

Mixed Use Building

53 Unquowa Place,
Fairfield CT 06824

Prepared For:
53 Unquowa Place
Fairfield, CT 06824

PH ARCHITECTS

38 Taunton Hill Road
Newtown, Connecticut 06470
203-426-6500 tel. 203-426-6503 fax
ph-archs.com



Project Team:
Architect and Planner:
P H Architects, LLC
38 Taunton Hill Road
Newtown, Connecticut 06470
(203) 426-6500 tel.
(203) 426-6503 fax

Surveyor
The Huntington Company, LLC
Consulting Engineers & Surveying, LLC
303 Linwood Avenue
Fairfield, CT
(203) 259-1091 tel.

Structural Engineer
Mekael Engineering & Consulting, LLC
Structural & Geotechnical Engineering
59 Amity Road Suite 8
New Haven, CT 06515
(203) 684-8134 tel.
(203) 519-8994 fax

Seal



Revisions	No.	Date	Issue
	2.	2021/6/15	PER FIRE MARSHAL COMMENTS

PROPOSED FRONT AND RIGHT ELEVATIONS

Date: 2023/01/28
Scale: 1/4"=1'-0"
Design:
Project No.:
CAD File Name: FLOOR PLAN
Checked:

Sheet No.:

A2.1

© P H ARCHITECTS, LLC



1 FRONT ELEVATION
SCALE: 1/4"=1'-0"

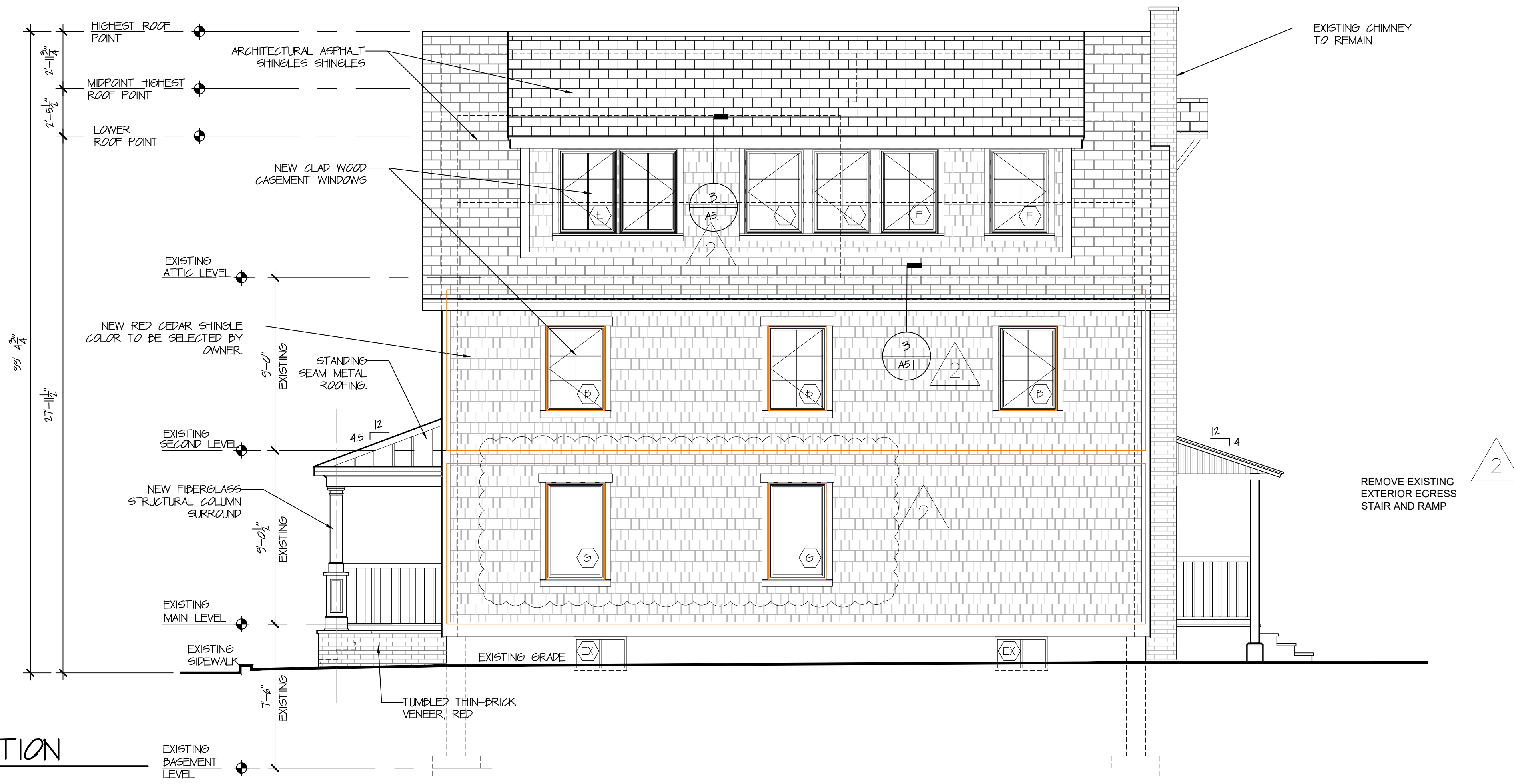

2 RIGHT ELEVATION
SCALE: 1/4"=1'-0"

THIS DOCUMENT, AND THE IDEAS AND DESIGNS INCORPORATED HEREIN, AS AN INSTRUMENT OF PROFESSIONAL SERVICE, IS THE PROPERTY OF P H ARCHITECTS L.L.C. AND IS NOT TO BE USED, IN WHOLE OR IN PART, FOR ANY OTHER PROJECT WITHOUT THE WRITTEN AUTHORIZATION OF P H ARCHITECTS L.L.C.

WORK SHALL CONFORM TO APPLICABLE CODES AND REQUIREMENTS OF UTILITIES AND AUTHORITIES HAVING JURISDICTION.

DO NOT SCALE THE DRAWINGS.

VERIFY ALL DIMENSIONS IN THE FIELD. REPORT DISCREPANCIES.