

1716 N GORDON ST.
ALVIN, TEXAS, 77511

RECEIVED
JAN 10 2023
CITY OF ALVIN

VICINITY MAP

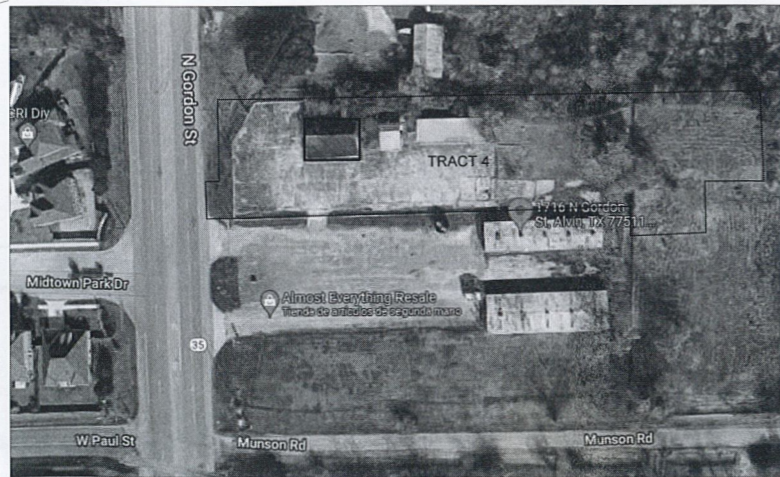
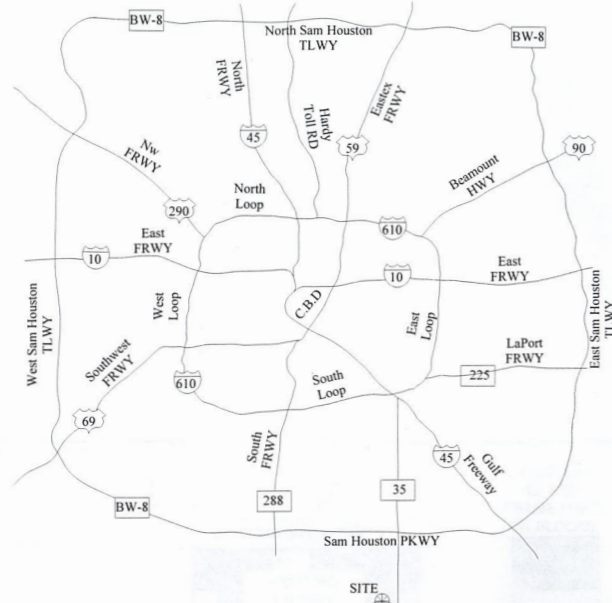

SHEET LIST

- A0.0 - COVER SHEET
- A1.0 - EXISTING SITE PLAN
- A1.1 - PROPOSED SITE PLAN
- A2.0 - EXISTING MAIN FLOOR PLAN
- A2.1 - EXISTING ROOF PLAN
- A3.0 - EXISTING ELEVATIONS
- A3.1 - EXISTING ELEVATIONS
- E1.0 - PROPOSED MAIN FLOOR ELECTRICAL PLAN
- EG1.0 - PROPOSED EGRESS PLAN
- H1.0 - PROPOSED MAIN FLOOR HVAC PLAN
- P1.0 - PROPOSED MAIN FLOOR WATER SUPPLY PLAN
- P2.0 - PROPOSED MAIN FLOOR SANITARY DRAINAGE PLAN

LEGAL DESCRIPTION

1716 N GORDON STREET
ALVIN, TEXAS 77511

ALL BEARINGS SHOWN HEREON ARE REFERENCED TO TEXAS STATE PLANE COORDINATE SYSTEM, SOUTH CENTRAL ZONE 4204, NAD83, POINTS (A) AND (B) WHERE HELD FOR HORIZONTAL CONTROL.

FIRE MARSHAL'S OFFICE
CITY OF ALVIN
PLAN REVIEWED

- APPROVED AS SUBMITTED
- NOT APPROVED AS SUBMITTED

Matt Conroy 1-12-23
Signature *Fran Marshall* Date

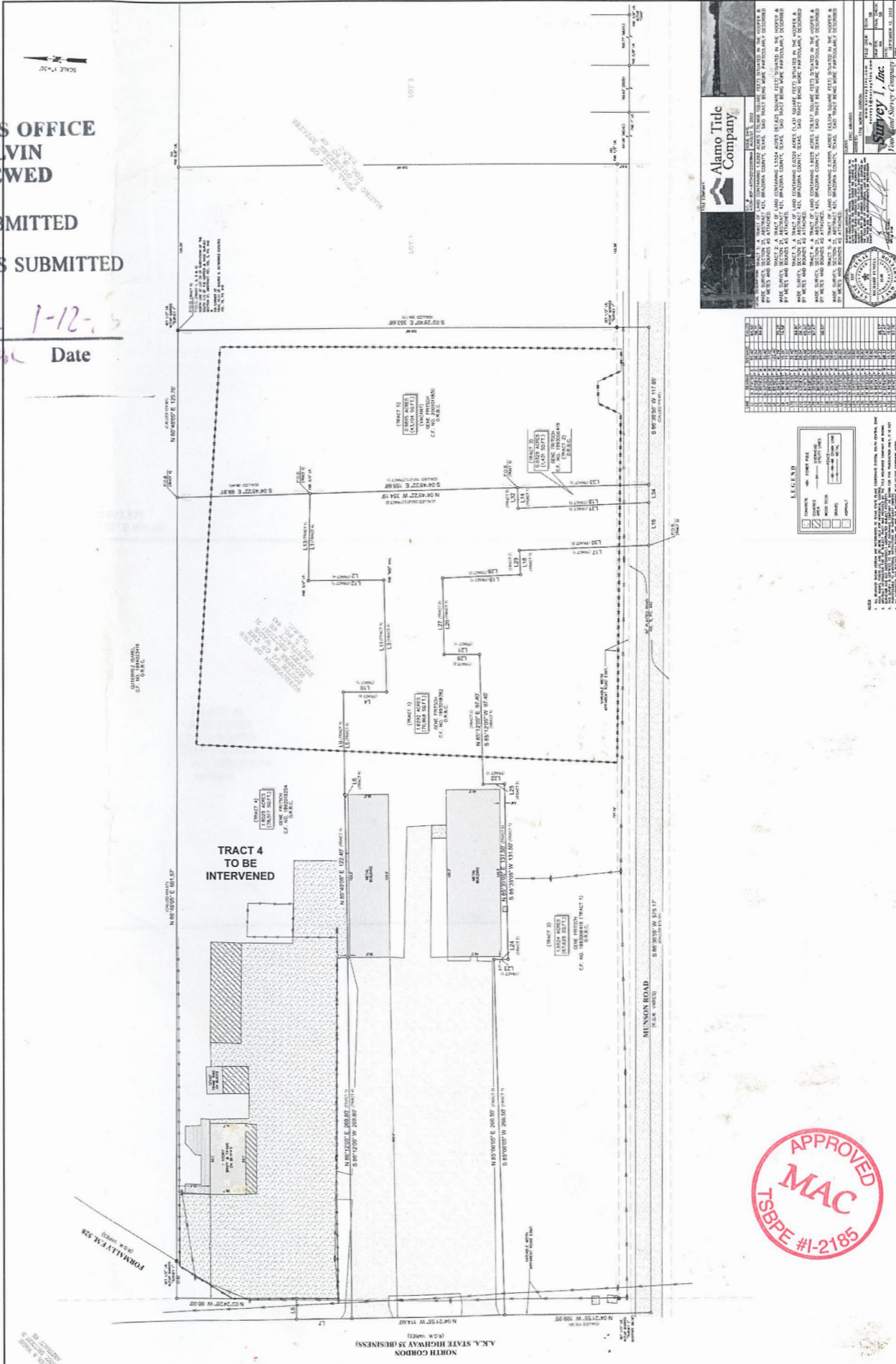

Alamo Title Company

Survey, Inc.

Professional Survey Company

Survey No. 11975-23

APPROVED
MAC
TSBPE #1-2185

N°	DATE	ISSUE / REVISIONS:
0	01/05/23	ISSUED FOR REVIEW

RANGEL L&F
ENGINEERING & ARCHITECTURE

RANGEL L&F LLC
1137 KEY STREET, HOUSTON TX, 77009
PHONE (512) 298-1603
TBP# FIRM # F-18412

COMMERCIAL PROPERTY
REMODELING

1716 N GORDON St.
ALVIN, TX, 77511.

DRN:	CHK:	DES:
AER	YMT	LER

COVER SHEET

Job Copy

SURVEY