

# DRAWING INDEX

These Drawings are the property of the Architect. Architect shall retain all rights including copy right. No part thereof shall be copied or used in connection with any other project without written consent of the architect.  
Copyright 2024 AWA Design Group P.C.

## ARCHITECTURAL DRAWINGS:

- A.00 TITLE SHEET
- A.01 LOT COVERAGE ALLOWED
- A.02 BUILDING COVERAGE ALLOWED
- A.03 SITE PLAN
- A.04 PARTIAL FIRST FLOOR PLAN
- A.05 2ND AND 3RD FLOOR PLAN
- A.06 PARTIAL 2ND AND 3RD FLOOR PLAN
- A.07 PARTIAL 2ND AND 3RD FLOOR PLAN
- A.08 ROOF
- A.09 EAST & WEST ELEVATION
- A.10 NORTH ELEVATION
- A.11 SOUTH ELEVATION
- A.11A ARTIFICIAL WINDOW DETAILS
- A.12 GLENBROOK ROAD ELEVATION RENDERING
- A.13 PARKER AVENUE ELEVATION RENDERING
- A.14 SOUTH ELEVATION RENDERING
- A.15 NORTH ELEVATION RENDERING

NO	DATE	ISSUE/REVISION
1	06.03.25	
2	06.12.25	
3	06.23.25	
4	06.30.25	
5	08.26.25	
6	10.21.25	
7	11.07.25	
8	11.28.25	
9	12.01.25	
10	12.09.25	
11	12.17.25	
12	12.22.25	



# PROPOSED RESIDENTIAL DEVELOPMENT

488 GLENBROOK ROAD, STAMFORD, CT

FOR

492 GLENBROOK ROAD LLC

**PROPOSED RESIDENTIAL DEVELOPMENT**  
**488 GLENBROOK ROAD**  
**STAMFORD, CT**  
**FOR**  
**492 GLENBROOK ROAD LLC**

Consultant:

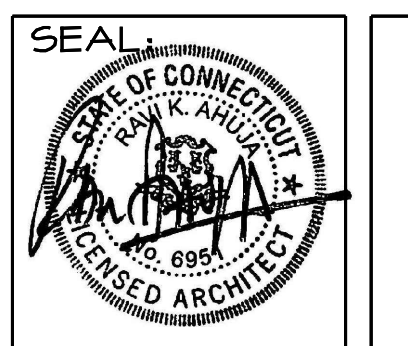

**RAVI AHUJA, ARCHITECT**

**AWA DESIGN GROUP P.C.**  
 ARCHITECTURE DESIGN PLANNING  
 401 Shippan Ave., Suite 202 Stamford, CT 06902  
 Phone: 203-325-4121 Fax: 203-325-4123  
 Web Site: AWADsg.com Email: awa@AWADsg.com

## PROJECT DIRECTORY

**DEVELOPER**

492 GLENBROOK ROAD LLC

**LAND USE ATTORNEY**

CARMODY TORRANCE SANDAK & HENNESSEY LLP  
105 WASHINGTON BLVD., STAMFORD, CT  
203-252-2669

**CIVIL ENGINEER**

REDNISS AND MEAD LAND SURVEYORS  
22 1ST STREET,  
STAMFORD, CT 06905  
203.327.0500

**LANDSCAPE ARCHITECT**

ENVIRONMENTAL LAND SOLUTION INC  
8 KNIGHT STREET #203  
NORWALK, CT 06851  
203-855-7879

**ARCHITECT**

AWA DESIGN GROUP, P.C.  
401 SHIPPAN AVE., ST. 202  
STAMFORD, CT 06902  
203.325.4121

PROJECT NO.	2319	<b>A.00</b>
DRAWN BY:	MCG	
ISSUED:	04.25.25	
SCALE AS NOTED	DWG. NO.	

DRAWING TITLE:  
**ZONING DATA**

These Drawings are the property of the Architect. Architect shall retain all rights including copy right. No part thereof shall be copied or used in connection with any other project without written consent of the architect.  
Copyright 2024 AWA Design Group P.C.

NO	DATE	ISSUE/REVISION
1	06.03.25	
2	06.12.25	
3	06.23.25	
4	06.30.25	
5	08.26.25	
6	10.21.25	
7	11.07.25	
8	11.28.25	
9	12.01.25	
10	12.09.25	
11	12.17.25	
12	12.22.25	

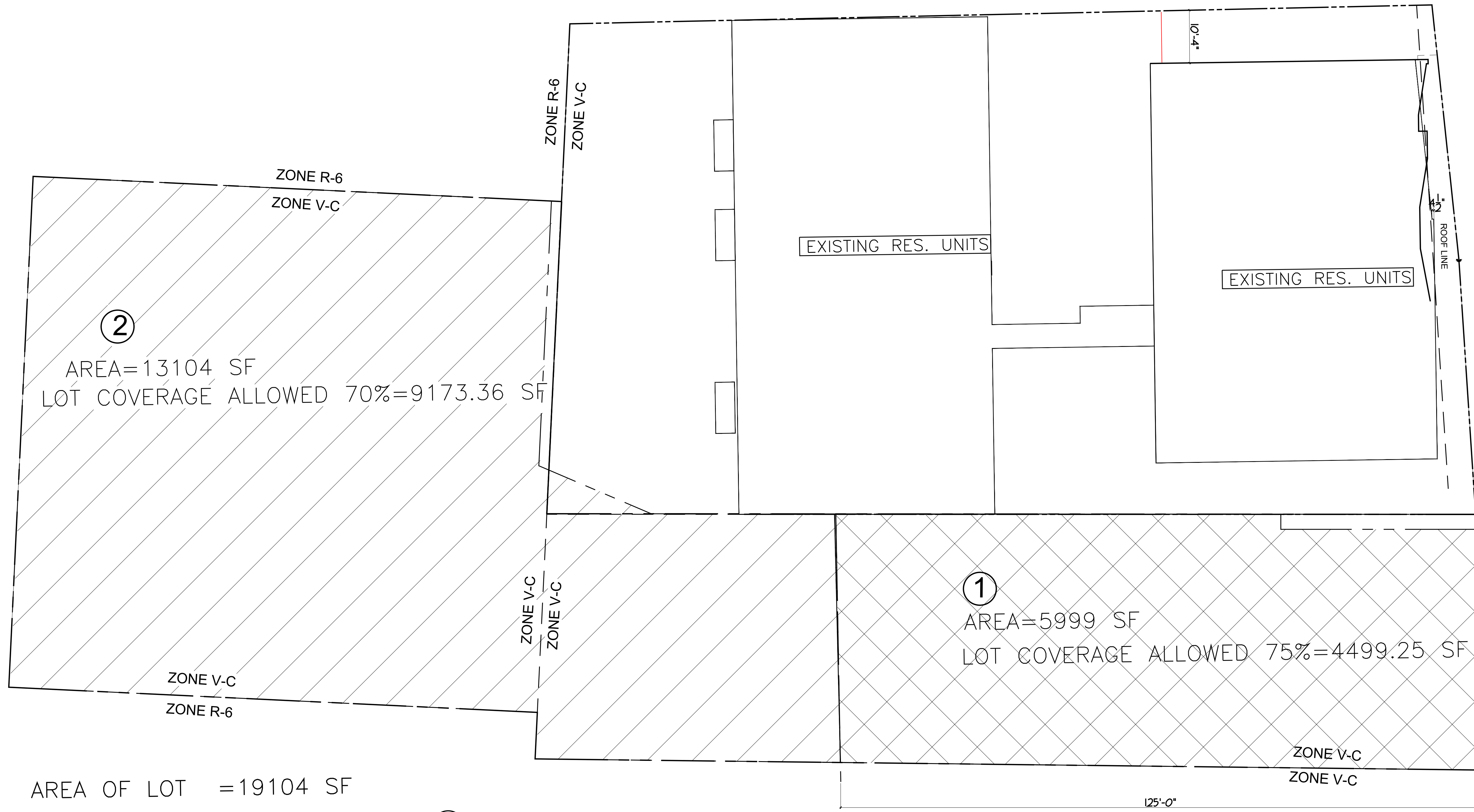

AREA OF LOT = 19104 SF  
 LOT COVERAGE ALLOWED ① AND ②  
 $4499.25 + 9173.36 = 13,672.61$  SF  
 LOT COVERAGE PROPOSED = 13,581 SF

① **LOT COVERAGE ALLOWED**  
 SCALE = 3/32" = 1'-0"

PROPOSED RESIDENTIAL DEVELOPMENT  
 488 GLENBROOK ROAD  
 STAMFORD, CT  
 FOR  
 492 GLENBROOK ROAD LLC

Consultant:

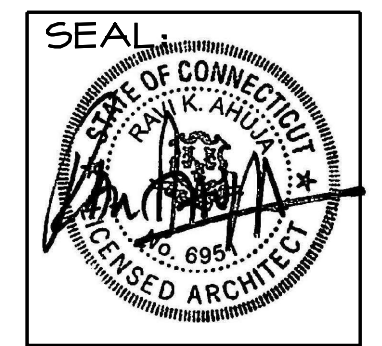

**AWA DESIGN GROUP P.C.**  
 ARCHITECTURE DESIGN PLANNING  
 401 Shippan Ave., Suite-202 Stamford, CT 06902  
 Phone: 203-325-4121 Fax: 203-325-4123  
 Web Site: AWADsg.com Email: awa@AWADsg.com

PROJECT NO.	2319
DRAWN BY:	MCG
ISSUED:	04.25.25
SCALE AS NOTED	

**A.01**  
 DWG. NO.

DRAWING TITLE:  
**LOT COVERAGE ALLOWED**

These Drawings are the property of the Architect. Architect shall retain all rights including copy right. No part thereof shall be copied or used in connection with any other project without written consent of the architect.  
Copyright 2024 AWA Design Group P.C.

NO	DATE	ISSUE/REVISION
1	06.03.25	
2	06.12.25	
3	06.23.25	
4	06.30.25	
5	08.26.25	
6	10.21.25	
7	11.07.25	
8	11.28.25	
9	12.01.25	
10	12.09.25	
11	12.17.25	
12	12.22.25	

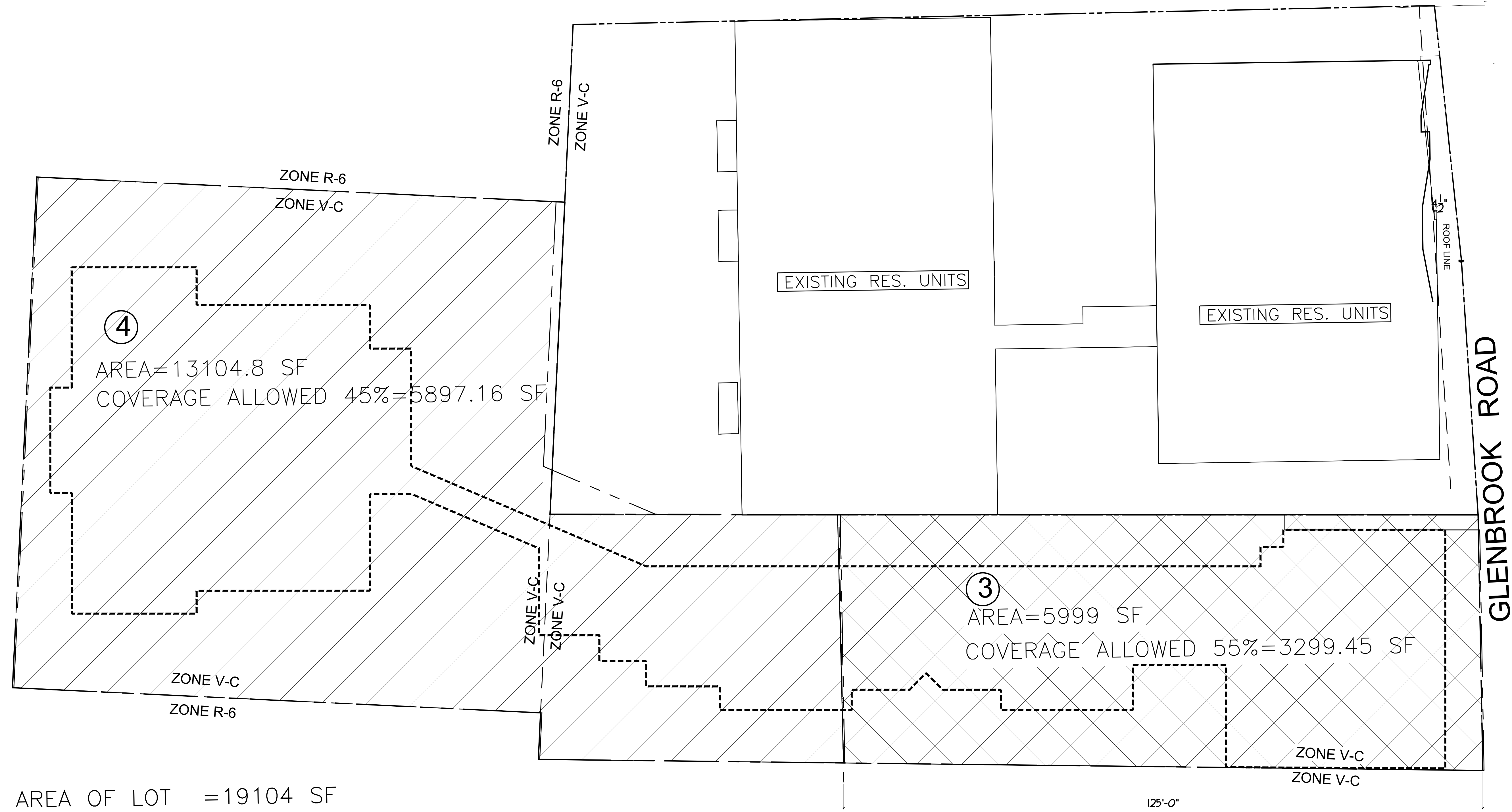

AREA OF LOT = 19104 SF  
 BUILDING COVERAGE ALLOWED ③ AND ④  
 $3299.45 + 5897.16 = 9196.61$  SF  
 BUILDING COVERAGE PROPOSED = 9189 SF

**BUILDING COVERAGE ALLOWED**  
 SCALE = 3/32" = 1'-0"

PROPOSED RESIDENTIAL DEVELOPMENT  
 488 GLENBROOK ROAD  
 STAMFORD, CT  
 FOR  
 492 GLENBROOK ROAD LLC

Consultant:

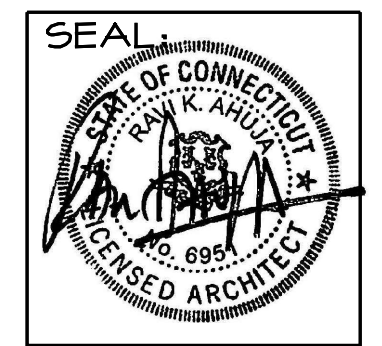

**RAVI AHUJA, ARCHITECT**  
**AWA DESIGN GROUP P.C.**  
 ARCHITECTURE DESIGN PLANNING  
 401 Shippan Ave., Suite-202 Stamford, CT 06902  
 Phone: 203-325-4121 Fax: 203-325-4123  
 Web Site: AWAdg.com Email: awa@AWAdg.com

PROJECT NO.	2319	<b>A.02</b> DWS. NO.
DRAWN BY:	MCG	
ISSUED:	04.25.25	
SCALE AS NOTED		

DRAWING TITLE:  
**BUILDING COVERAGE ALLOWED**

These Drawings are the property of the Architect. Architect shall retain all rights including copyright. No part thereof shall be copied or used in connection with any other project without written consent of the architect.  
Copyright 2024 AWA Design Group P.C.

NO	DATE	ISSUE/REVISION
1	06.03.25	
2	06.12.25	
3	06.23.25	
4	06.30.25	
5	08.26.25	
6	10.21.25	
7	11.07.25	
8	11.28.25	
9	12.01.25	
10	12.09.25	
11	12.17.25	
12	12.22.25	

PROPOSED RESIDENTIAL DEVELOPMENT  
488 GLENBROOK ROAD  
STAMFORD, CT  
FOR  
492 GLENBROOK ROAD LLC

Consultant:

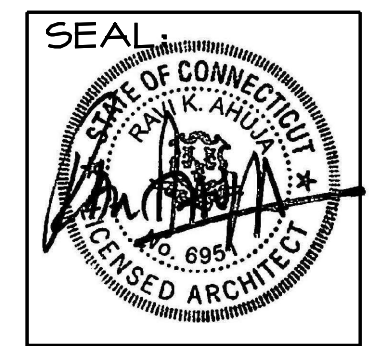

RAVI AHUJA, ARCHITECT  
**AWA DESIGN GROUP P.C.**  
ARCHITECTURE DESIGN PLANNING  
401 Shippan Ave., Suite-202 Stamford, CT 06902  
Phone: 203-325-4121 Fax: 203-325-4123  
Web Site: AWADtg.com Email: awa@AWADtg.com

PROJECT NO.	2319	<b>A.03</b> DWS. NO.
DRAWN BY:	MCG	
ISSUED:	04.25.25	
SCALE AS NOTED		

DRAWING TITLE:  
**SITE PLAN**

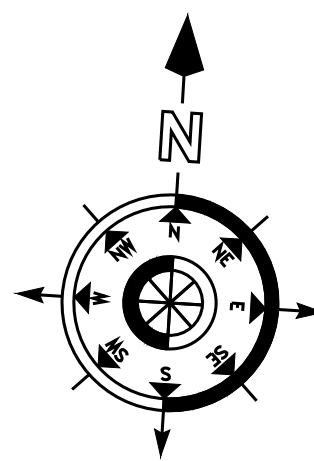
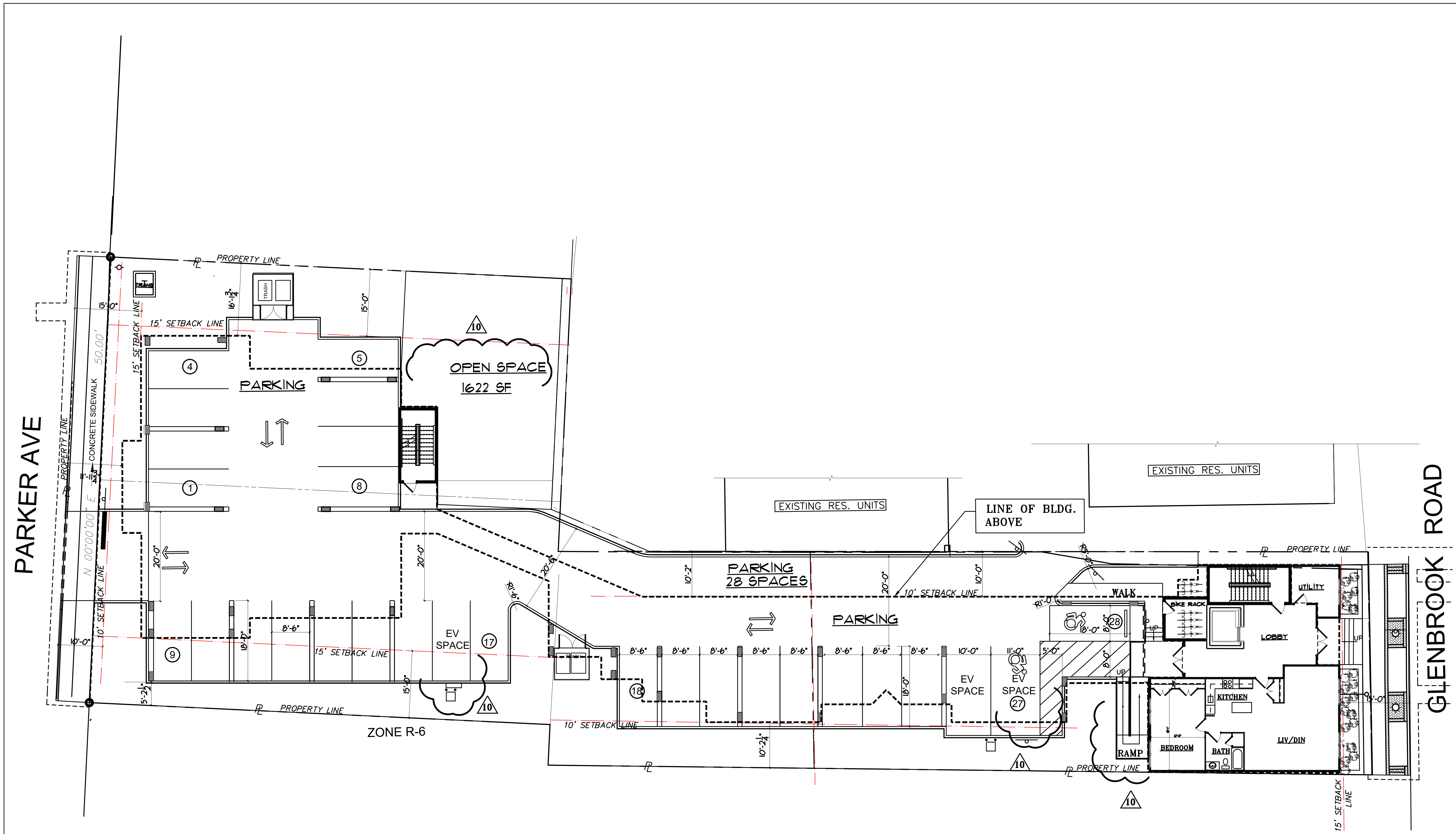

**SITE PLAN**  
SCALE = 3/32" = 1'-0"

These Drawings are the property of the Architect. Architect shall retain all rights including copyright. No part thereof shall be copied or used in connection with any other project without written consent of the architect.  
Copyright 2024 AWA Design Group P.C.

NO	DATE	ISSUE/REVISION
1	06.03.25	
2	06.12.25	
3	06.23.25	
4	06.30.25	
5	08.26.25	
6	10.21.25	
7	11.07.25	
8	11.28.25	
9	12.01.25	
10	12.09.25	
11	12.17.25	
12	12.22.25	

PROPOSED RESIDENTIAL DEVELOPMENT  
488 GLENBROOK ROAD  
STAMFORD, CT  
FOR  
492 GLENBROOK ROAD LLC

Consultant:

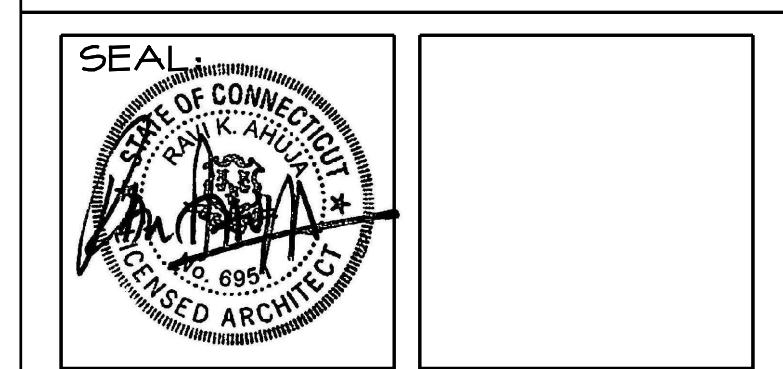

**AWA DESIGN GROUP P.C.**  
ARCHITECTURE DESIGN PLANNING  
401 Shippan Ave., Suite-202 Stamford, CT 06902  
Phone: 203-325-4121 Fax: 203-325-4123  
Web Site: AWAdtg.com Email: awa@AWAdtg.com

PROJECT NO.	2319	<b>A.04</b> DWS. NO.
DRAWN BY:	MCG	
ISSUED:	04.25.25	
SCALE AS NOTED		

DRAWING TITLE:  
**PARTIAL FIRST FLOOR PLAN**

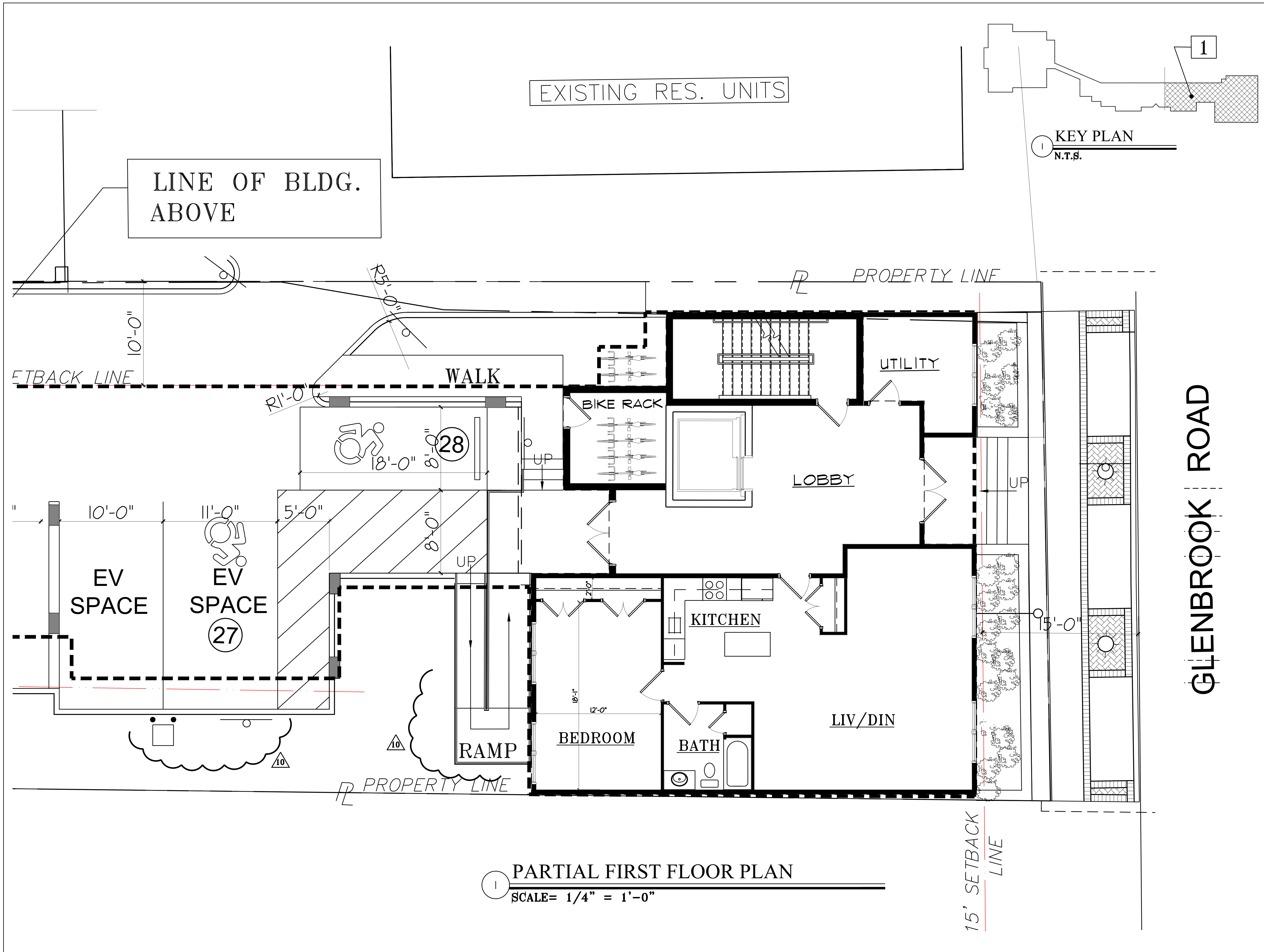

**1** PARTIAL FIRST FLOOR PLAN  
SCALE = 1/4" = 1'-0"

These Drawings are the property of the Architect. Architect shall retain all rights including copy right. No part thereof shall be copied or used in connection with any other project without written consent of the architect.  
Copyright 2024 AWA Design Group P.C.

**UNIT AREAS**

FIRST FLOOR		
UNIT #	UNIT TYPE	AREA
UNIT A	ONE BEDROOM	955 SF
SECOND/THIRD FLOOR		
UNIT #	UNIT TYPE	AREA
UNIT A	TWO BEDROOM	943 SF
UNIT B	TWO BEDROOM	838 SF
UNIT C	TWO BEDROOM	867 SF
UNIT D	TWO BEDROOM	887 SF
UNIT E	ONE BEDROOM	573 SF
UNIT F	TWO BEDROOM	846 SF
UNIT G	TWO BEDROOM	836 SF
UNIT H	TWO BEDROOM	835 SF
UNIT I	TWO BEDROOM	864 SF

NO	DATE	ISSUE/REVISION
1	06.03.25	
2	06.12.25	
3	06.23.25	
4	06.30.25	
5	08.26.25	
6	10.21.25	
7	11.07.25	
8	11.28.25	
9	12.01.25	
10	12.09.25	
11	12.17.25	
12	12.22.25	

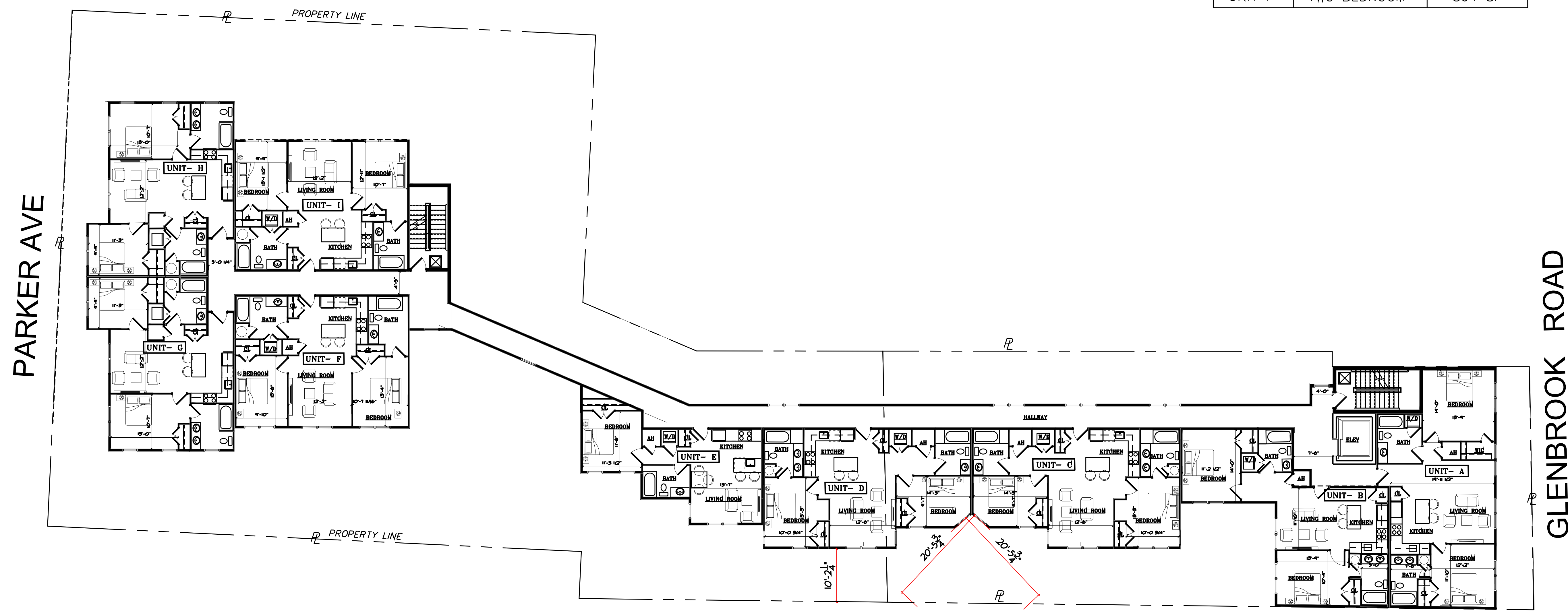

**2ND AND 3RD FLOOR PLAN**  
SCALE = 3/32" = 1'-0"

**PROPOSED RESIDENTIAL DEVELOPMENT**  
488 GLENBROOK ROAD  
STAMFORD, CT  
FOR  
492 GLENBROOK ROAD LLC

Consultant:

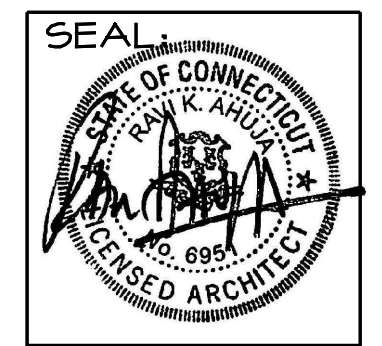

**AWA DESIGN GROUP P.C.**  
ARCHITECTURE DESIGN PLANNING  
401 Shippan Ave., Suite-202 Stamford, CT 06902  
Phone: 203-325-4121 Fax: 203-325-4123  
Web Site: AWAdtg.com Email: awa@AWAdtg.com

PROJECT NO.	2319
DRAWN BY:	MCG
ISSUED:	04.25.25
SCALE AS NOTED	

**A.05**  
DWS. NO.

DRAWING TITLE:  
**2ND AND 3RD FLOOR PLAN**

These Drawings are the property of the Architect. Architect shall retain all rights including copy right. No part thereof shall be copied or used in connection with any other project without written consent of the architect.  
Copyright 2024 AWA Design Group P.C.

NO	DATE	ISSUE/REVISION
1	06.03.25	
2	06.12.25	
3	06.23.25	
4	06.30.25	
5	08.26.25	
6	10.21.25	
7	11.07.25	
8	11.28.25	
9	12.01.25	
10	12.09.25	
11	12.17.25	
12	12.22.25	

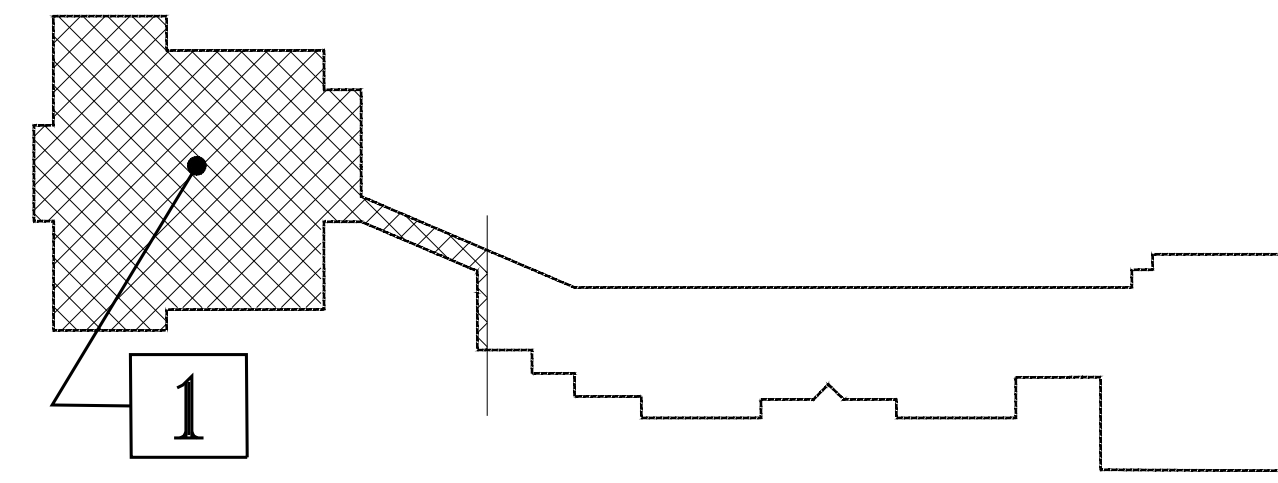

**KEY PLAN**  
N.T.S.

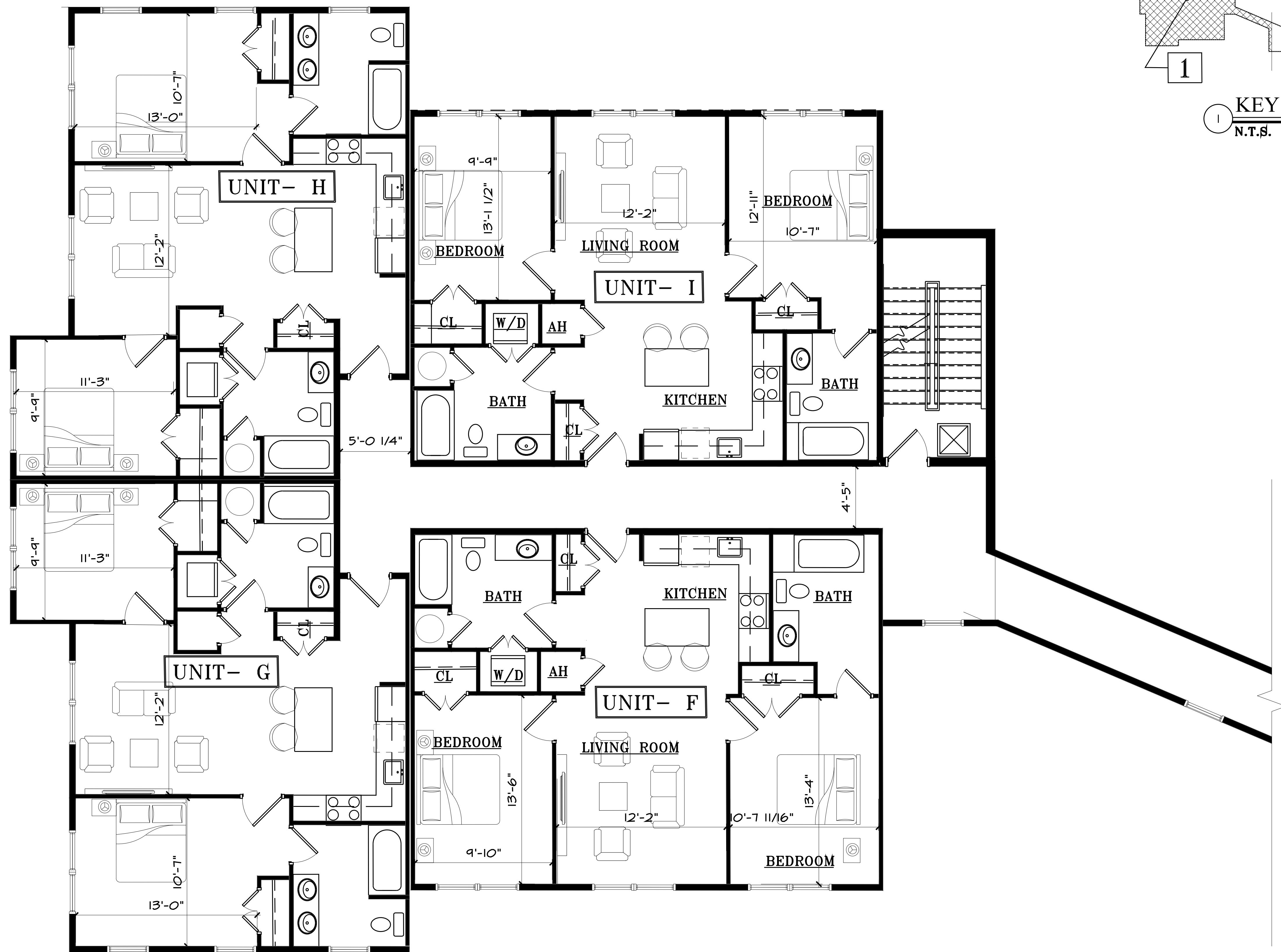

**PARTIAL 2ND AND 3RD FLOOR PLAN**  
SCALE= 1/4" = 1'-0"

**PROPOSED RESIDENTIAL DEVELOPMENT**  
488 GLENBROOK ROAD  
STAMFORD, CT  
FOR  
492 GLENBROOK ROAD LLC

Consultant:

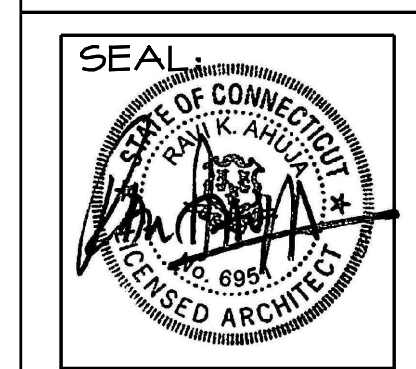

**RAVI AHUJA, ARCHITECT**  
**AWA DESIGN GROUP P.C.**  
ARCHITECTURE DESIGN PLANNING  
401 Shippan Ave., Suite-202 Stamford, CT 06902  
Phone: 203-325-4121 Fax: 203-325-4123  
Web Site: AWAdtg.com Email: awa@AWAdtg.com

PROJECT NO.	2319	<b>A.06</b> DWS. NO.
DRAWN BY:	MCG	
ISSUED:	04.25.25	
SCALE AS NOTED		

DRAWING TITLE:  
**PARTIAL 2ND AND 3RD FLOOR PLAN**

These Drawings are the property of the Architect. Architect shall retain all rights including copyright. No part thereof shall be copied or used in connection with any other project without written consent of the architect.  
Copyright 2024 AWA Design Group P.C.

NO	DATE	ISSUE/REVISION
1	06.03.25	
2	06.12.25	
3	06.23.25	
4	06.30.25	
5	08.26.25	
6	10.21.25	
7	11.07.25	
8	11.28.25	
9	12.01.25	
10	12.09.25	
11	12.17.25	
12	12.22.25	

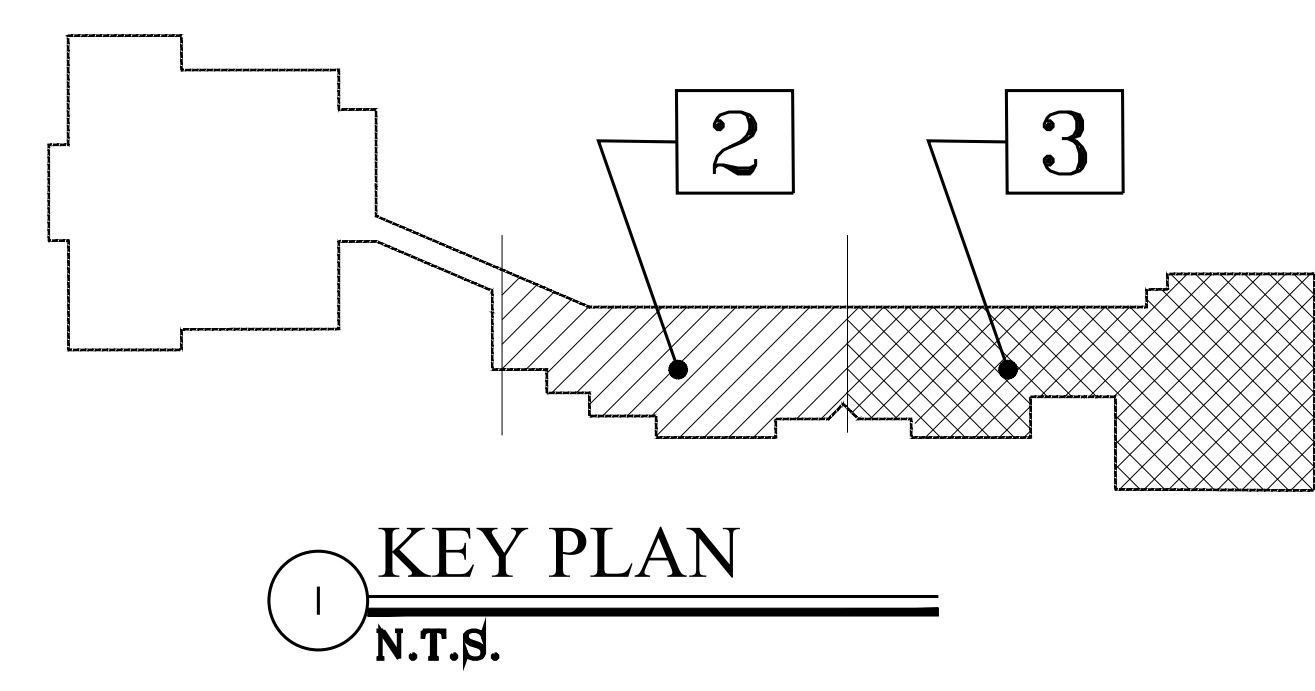
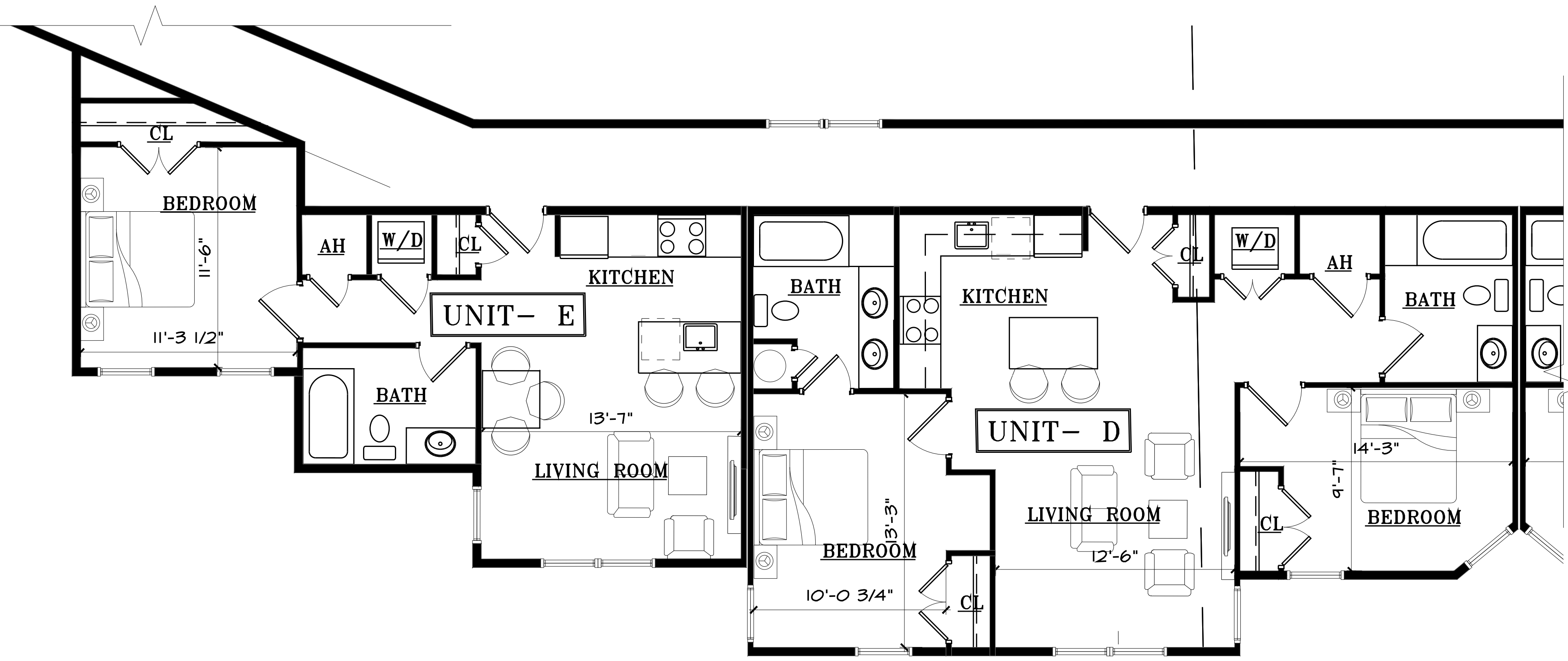

2 PARTIAL 2ND AND 3RD FLOOR PLAN  
SCALE= 1/4" = 1'-0"

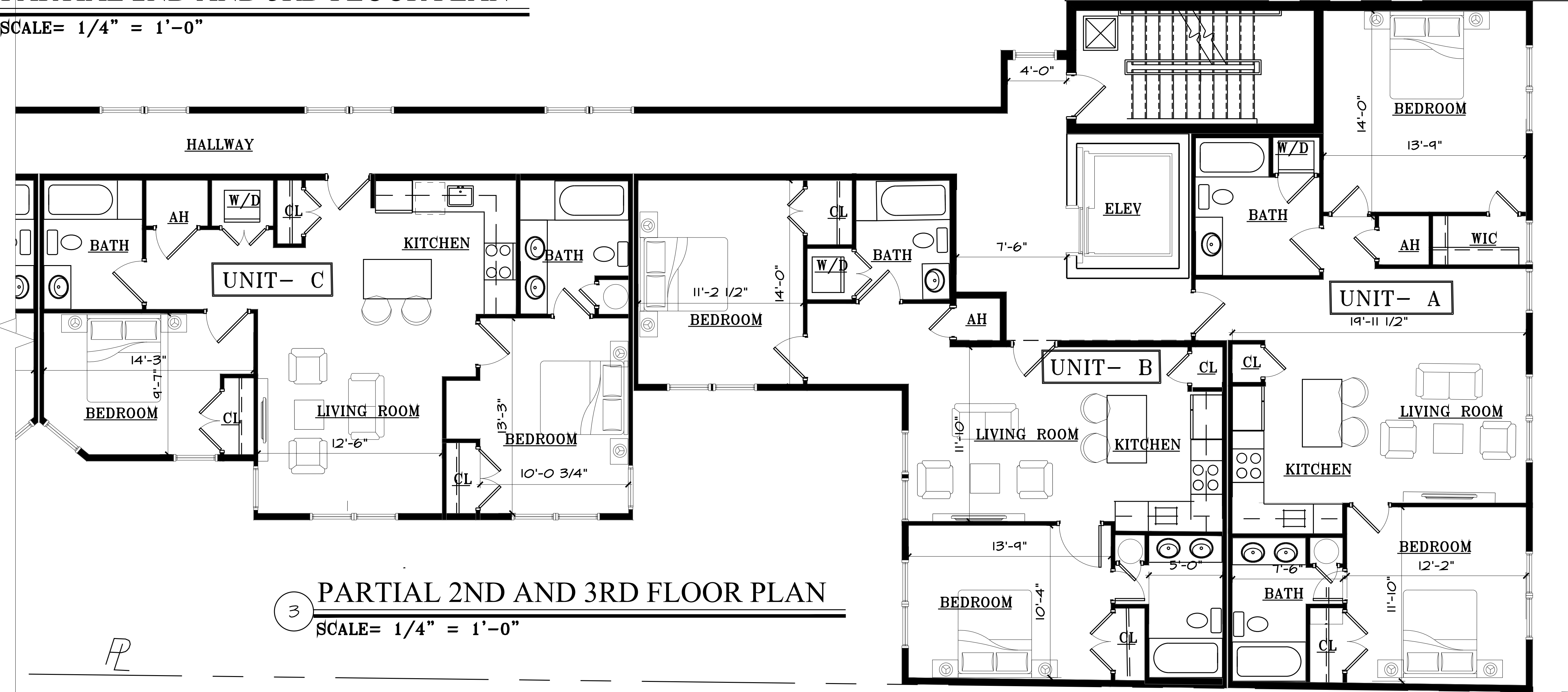

3 PARTIAL 2ND AND 3RD FLOOR PLAN  
SCALE= 1/4" = 1'-0"

PROPOSED RESIDENTIAL DEVELOPMENT  
488 GLENBROOK ROAD  
STAMFORD, CT  
FOR  
492 GLENBROOK ROAD LLC

Consultant:

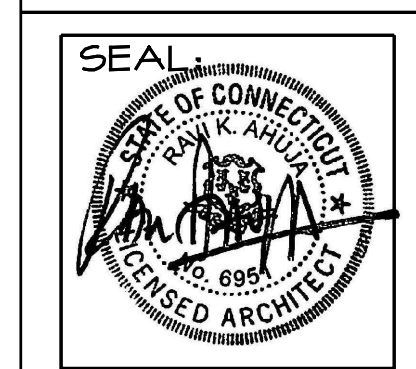

**AWA DESIGN GROUP P.C.**  
ARCHITECTURE DESIGN PLANNING  
401 Shippan Ave., Suite-202 Stamford, CT 06902  
Phone: 203-325-4121 Fax: 203-325-4123  
Web Site: AWAtdg.com Email: awa@AWAdg.com

PROJECT NO.	2319	<b>A.07</b> DWS. NO.
DRAWN BY:	MCG	
ISSUED:	04.25.25	
SCALE AS NOTED		

DRAWING TITLE:  
PARTIAL 2ND AND 3RD FLOOR PLAN

These Drawings are the property of the Architect. Architect shall retain all rights including copy right. No part thereof shall be copied or used in connection with any other project without written consent of the architect.  
Copyright 2024 AWA Design Group P.C.

NO	DATE	ISSUE/REVISION
1	06.03.25	
2	06.12.25	
3	06.23.25	
4	06.30.25	
5	08.26.25	
6	10.21.25	
7	11.07.25	
8	11.28.25	
9	12.01.25	
10	12.09.25	
11	12.17.25	
12	12.22.25	

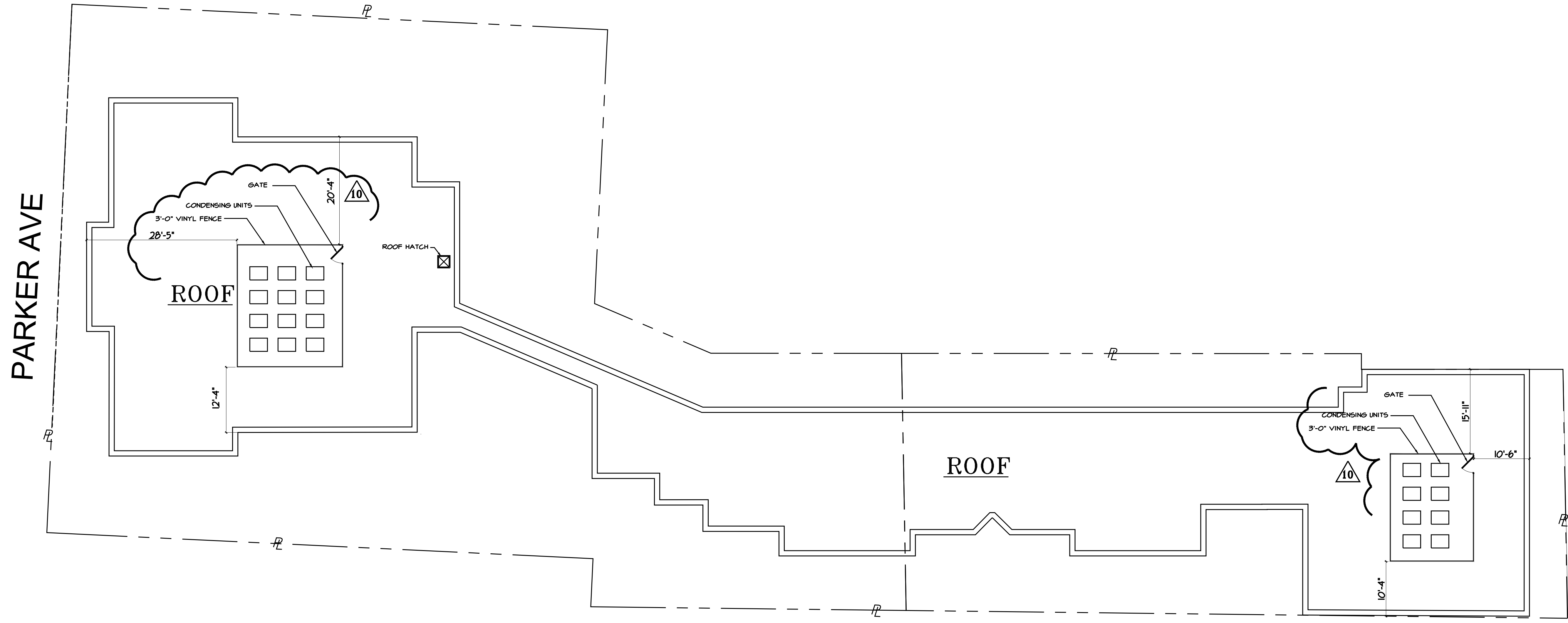

**ROOF PLAN**  
SCALE = 3/32" = 1'-0"

PROPOSED RESIDENTIAL DEVELOPMENT  
488 GLENBROOK ROAD  
STAMFORD, CT  
FOR  
492 GLENBROOK ROAD LLC

Consultant:

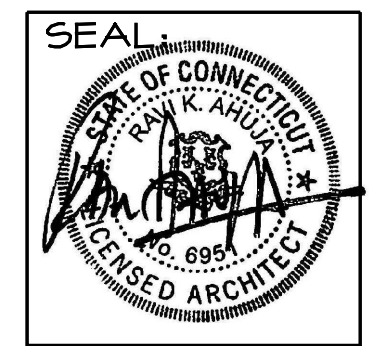

**RAVI AHUJA, ARCHITECT**  
**AWA DESIGN GROUP P.C.**  
ARCHITECTURE DESIGN PLANNING  
401 Shippan Ave., Suite-202 Stamford, CT 06902  
Phone: 203-325-4121 Fax: 203-325-4123  
Web Site: AWAdg.com Email: awa@AWAdg.com

PROJECT NO.	2319	<b>A.08</b> DWS. NO.
DRAWN BY:	MCG	
ISSUED:	04.25.25	
SCALE AS NOTED		

DRAWING TITLE:  
**ROOF PLAN**

These Drawings are the property of the Architect. Architect shall retain all rights including copyright. No part thereof shall be copied or used in connection with any other project without written consent of the architect.  
Copyright 2024 AWA Design Group P.C.

NO	DATE	ISSUE/REVISION
1	06.03.25	
2	06.12.25	
3	06.23.25	
4	06.30.25	
5	08.26.25	
6	10.21.25	
7	11.07.25	
8	11.28.25	
9	12.01.25	
10	12.09.25	
11	12.17.25	
12	12.22.25	

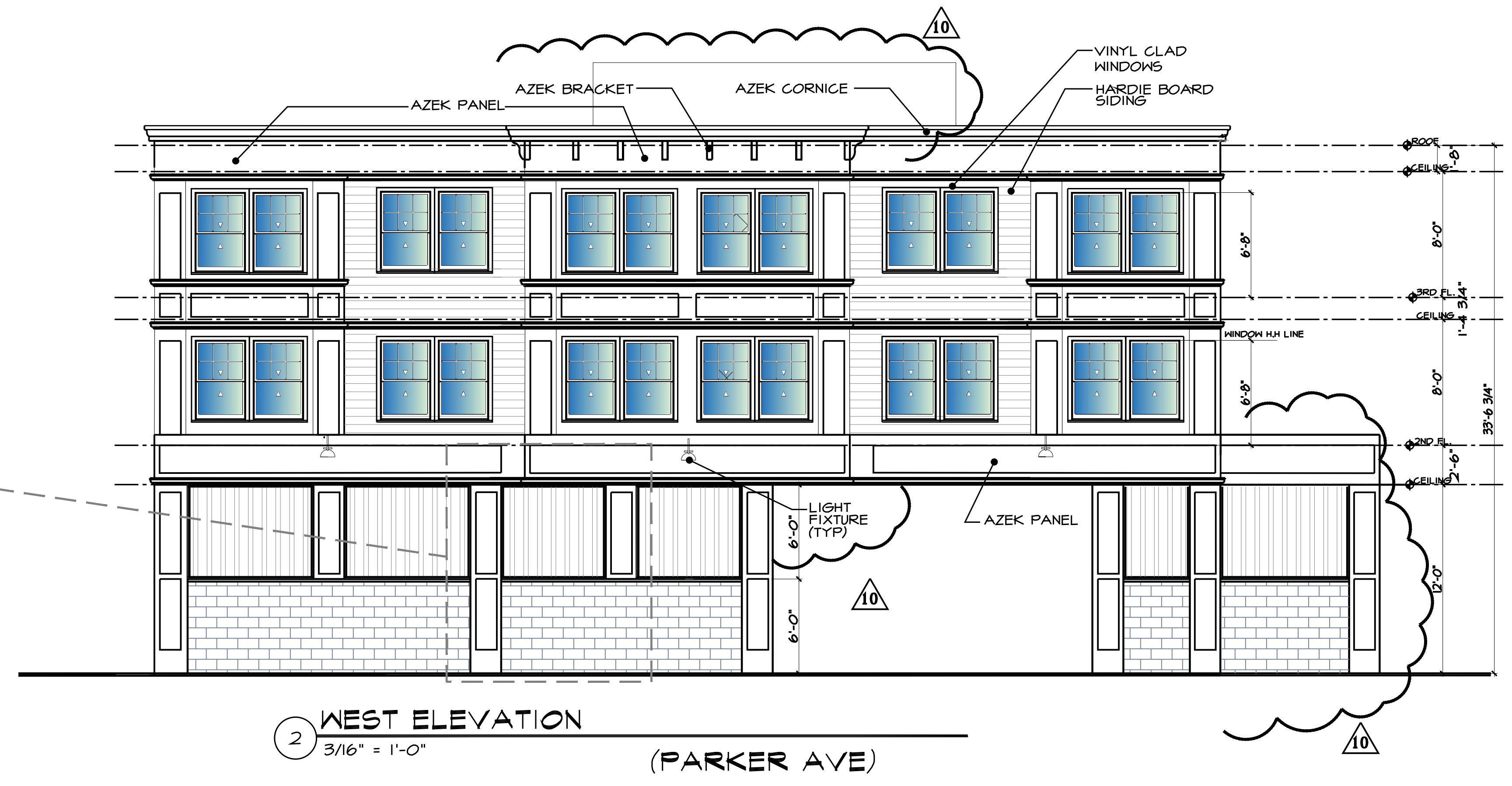
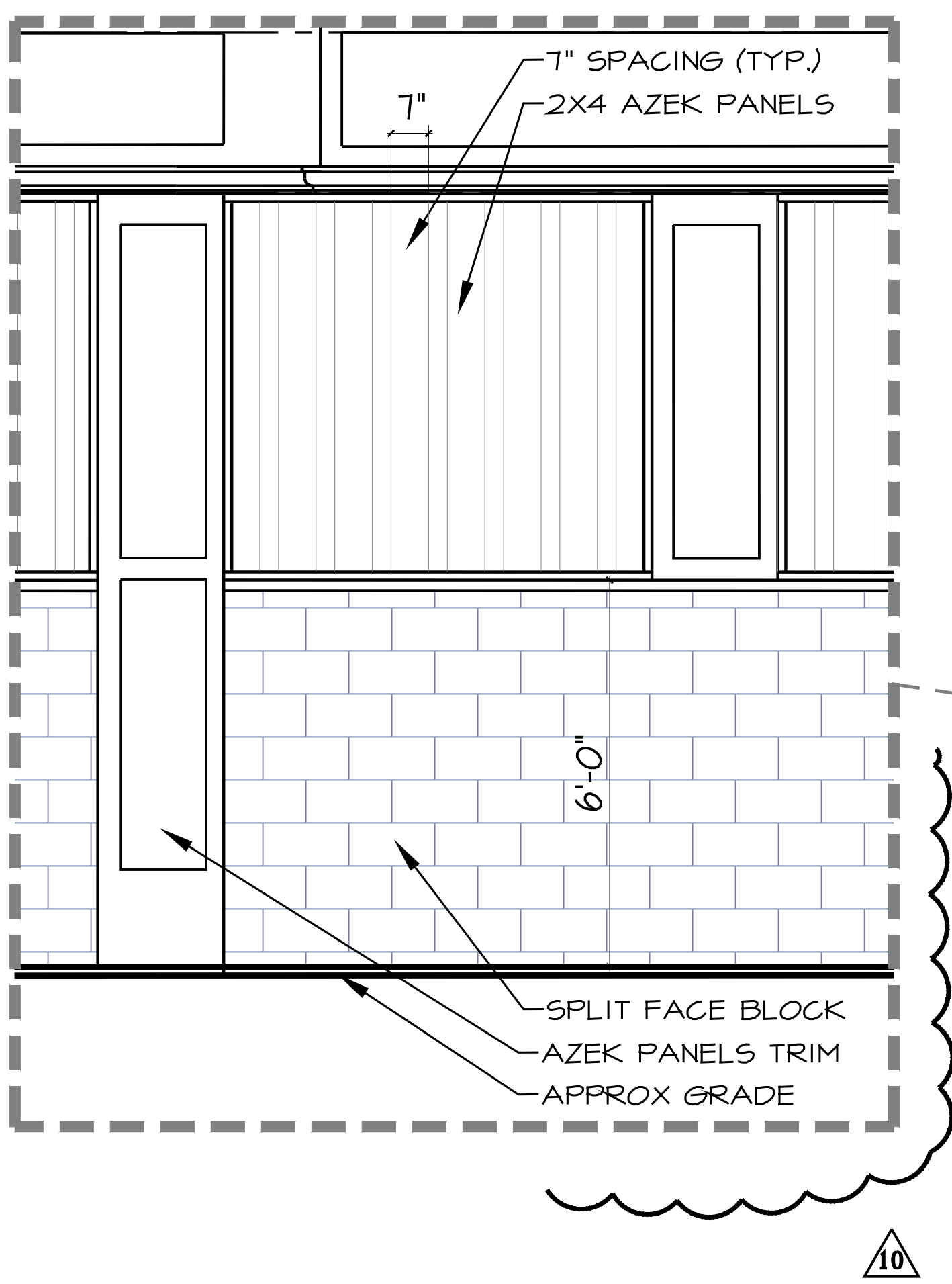
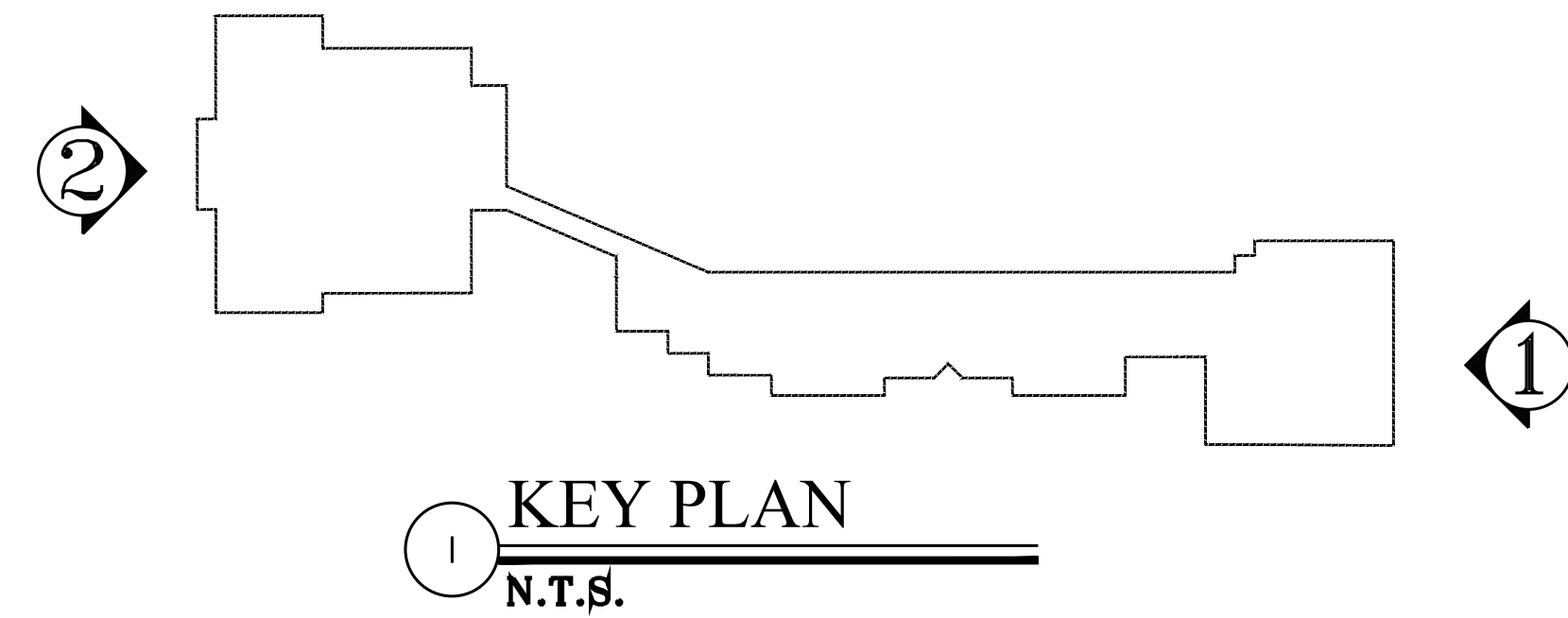

**PROPOSED RESIDENTIAL DEVELOPMENT**  
488 GLENBROOK ROAD  
STAMFORD, CT  
FOR  
492 GLENBROOK ROAD LLC

Consultant:

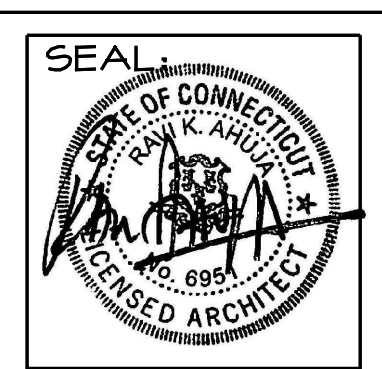

**RAVI AHUJA, ARCHITECT**  
**AWA DESIGN GROUP P.C.**  
ARCHITECTURE DESIGN PLANNING  
401 Shippan Ave., Suite-202 Stamford, CT 06902  
Phone: 203-325-4121 Fax: 203-325-4123  
Web Site: AWAtdg.com Email: awa@AWAtdg.com

PROJECT NO. 2319  
DRAWN BY: MCG  
ISSUED: 04.25.25  
SCALE AS NOTED

**A.09**  
DWG. NO.

DRAWING TITLE:  
**EAST & WEST ELEVATION**

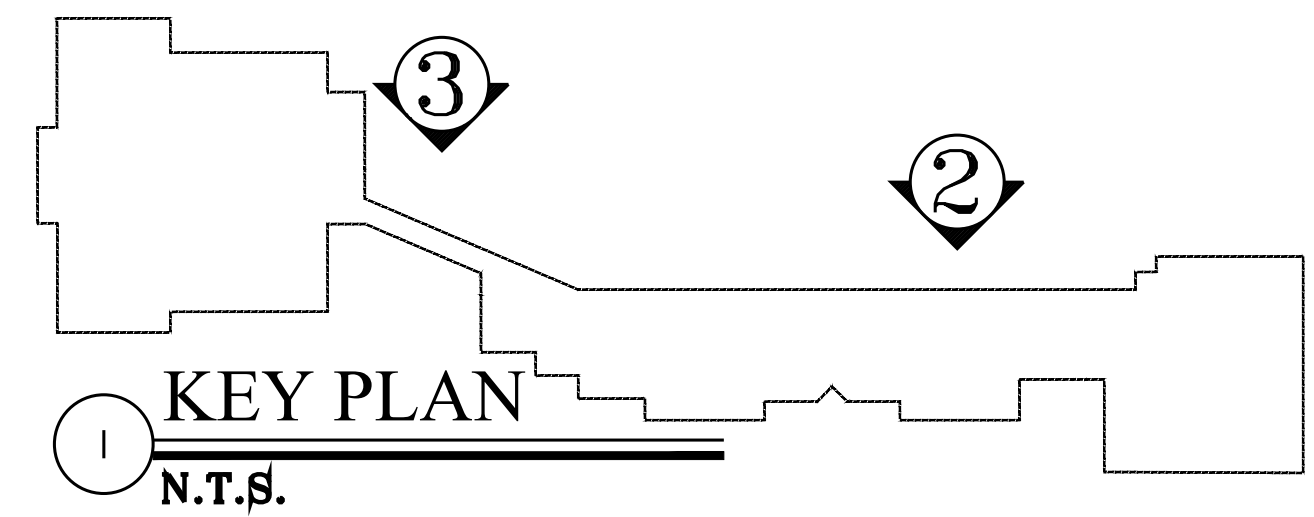

These Drawings are the property of the Architect. Architect shall retain all rights including copyright. No part thereof shall be copied or used in connection with any other project without written consent of the architect.  
Copyright 2024 AWA Design Group P.C.

NO	DATE	ISSUE/REVISION
1	06.03.25	
2	06.12.25	
3	06.23.25	
4	06.30.25	
5	08.26.25	
6	10.21.25	
7	11.07.25	
8	11.28.25	
9	12.01.25	
10	12.09.25	
11	12.17.25	
12	12.22.25	

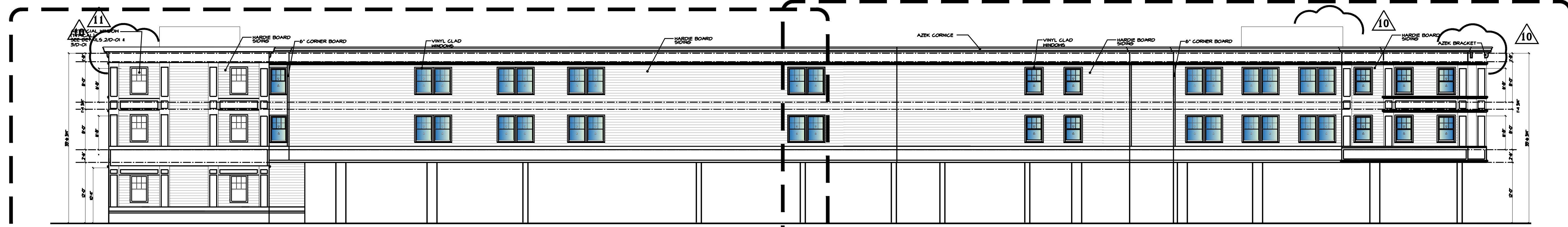

1 NORTH ELEVATION  
3/32" = 1'-0"

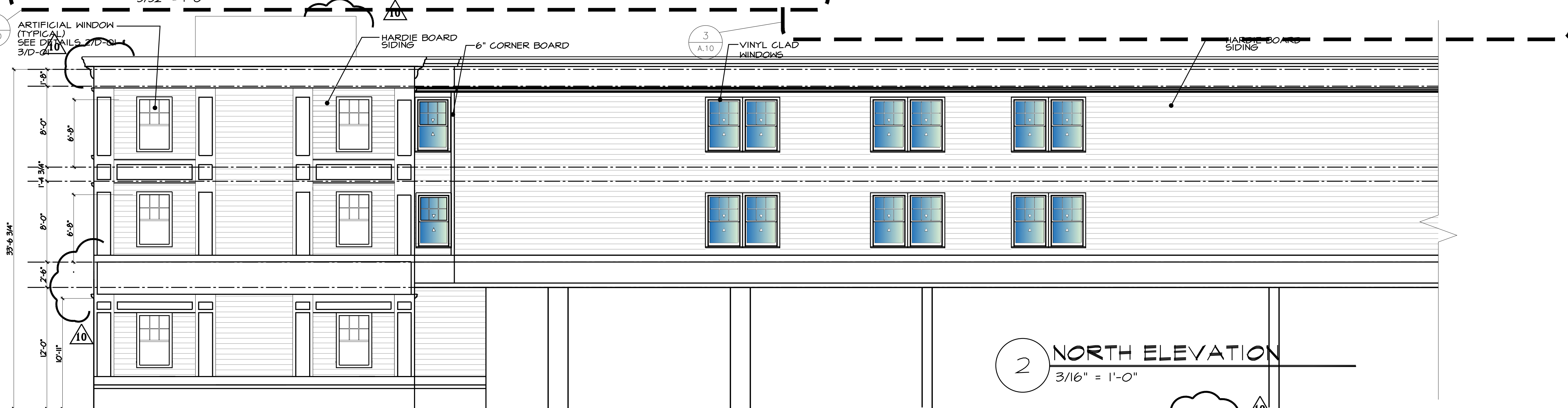

2 NORTH ELEVATION  
3/16" = 1'-0"

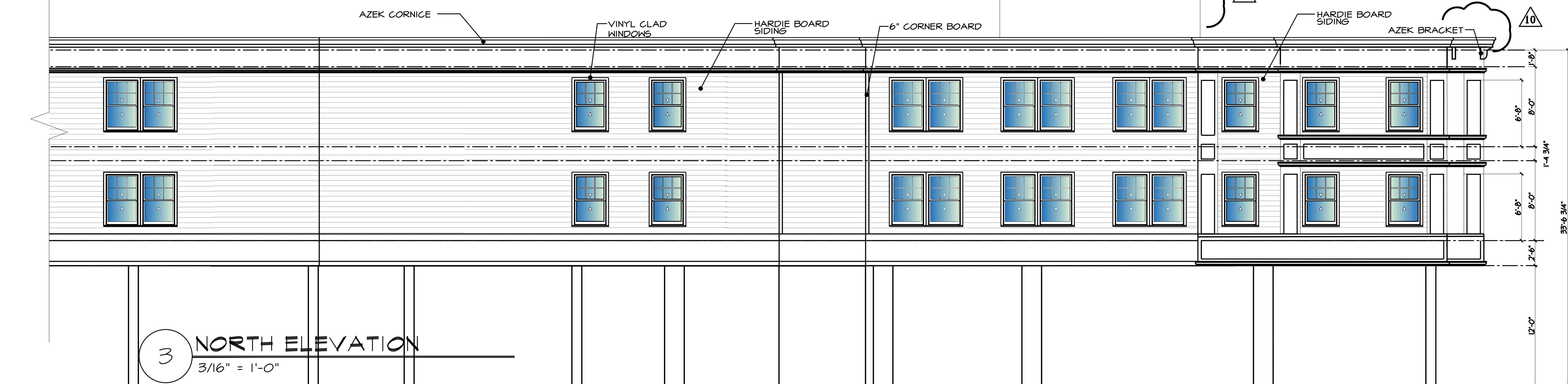

3 NORTH ELEVATION  
3/16" = 1'-0"

PROPOSED RESIDENTIAL DEVELOPMENT  
488 GLENBROOK ROAD  
STAMFORD, CT  
FOR  
492 GLENBROOK ROAD LLC

Consultant:

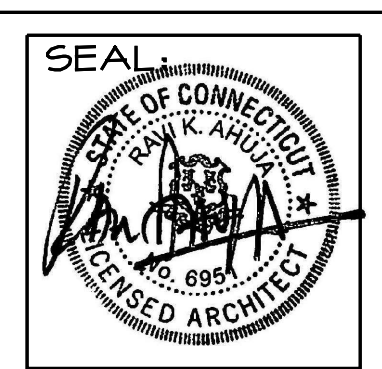

RAVI AHUJA, ARCHITECT  
**AWA DESIGN GROUP P.C.**  
ARCHITECTURE DESIGN PLANNING  
401 Shippan Ave., Suite-202 Stamford, CT 06902  
Phone: 203-325-4121 Fax: 203-325-4123  
Web Site: AWAtdg.com Email: awa@AWAdg.com

PROJECT NO.	2319
DRAWN BY:	MCG
ISSUED:	04.25.25
SCALE AS NOTED	

**A.10**  
DWG. NO.

DRAWING TITLE:  
NORTH ELEVATION

These Drawings are the property of the Architect. Architect shall retain all rights including copyright. No part thereof shall be copied or used in connection with any other project without written consent of the architect.  
Copyright 2024 AWA Design Group P.C.

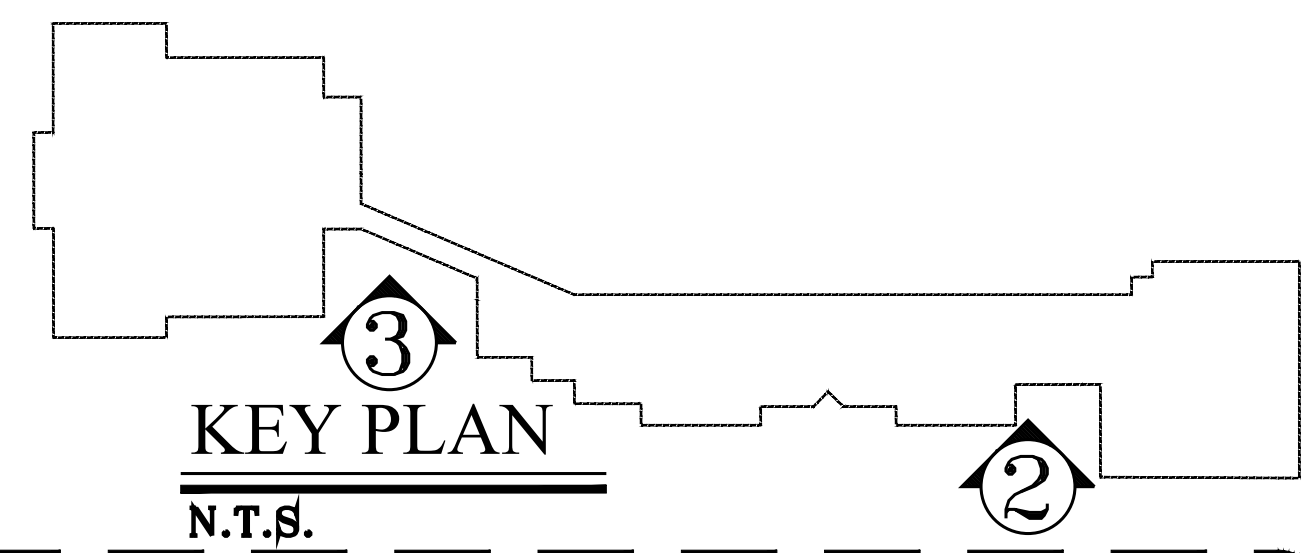

NO	DATE	ISSUE/REVISION
1	06.03.25	
2	06.12.25	
3	06.23.25	
4	06.30.25	
5	08.26.25	
6	10.21.25	
7	11.07.25	
8	11.28.25	
9	12.01.25	
10	12.09.25	
11	12.17.25	
12	12.22.25	

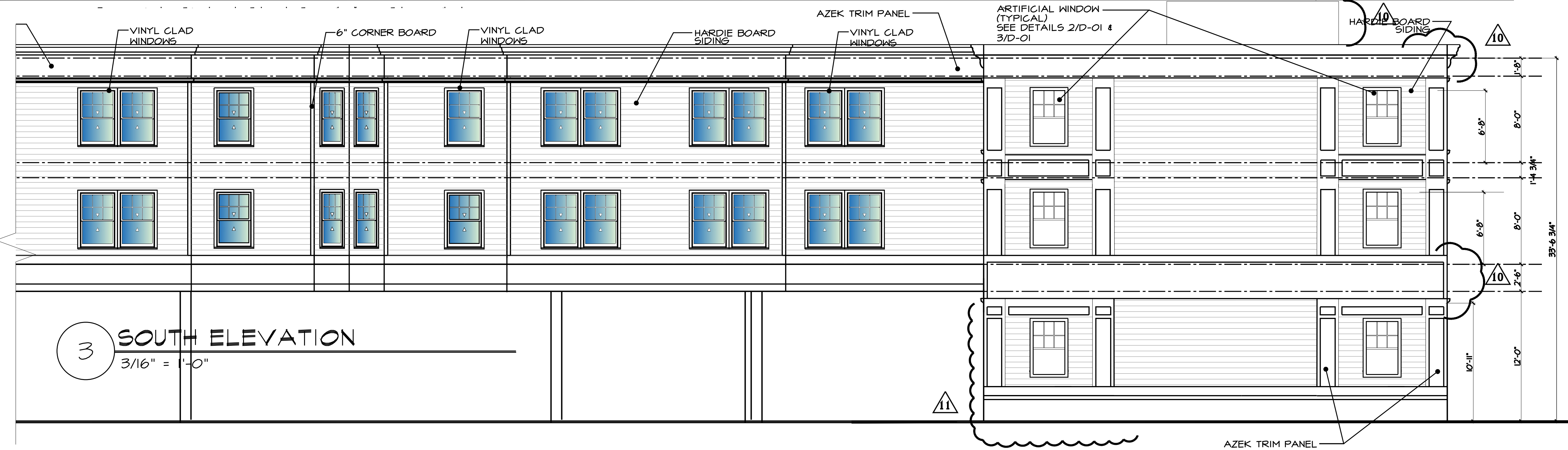
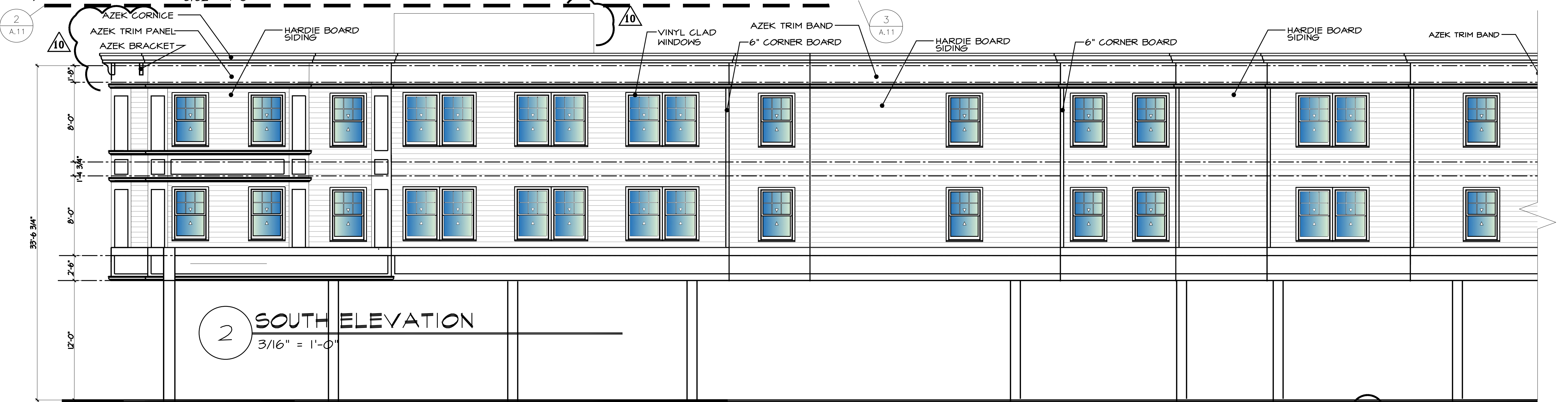

**PROPOSED RESIDENTIAL DEVELOPMENT**  
488 GLENBROOK ROAD  
STAMFORD, CT  
FOR  
492 GLENBROOK ROAD LLC

Consultant:

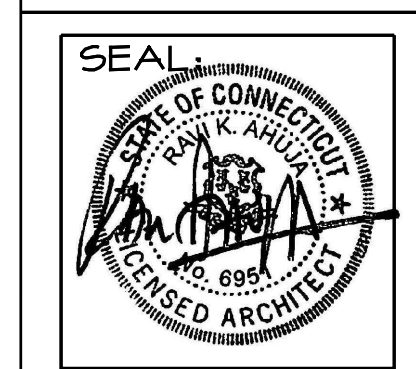

**RAVI AHUJA, ARCHITECT**  
**AWA DESIGN GROUP P.C.**  
ARCHITECTURE DESIGN PLANNING  
401 Shippan Ave., Suite-202 Stamford, CT 06902  
Phone: 203-325-4121 Fax: 203-325-4123  
Web Site: AWAtdg.com Email: awa@AWAdg.com

PROJECT NO.	2319
DRAWN BY:	MCB
ISSUED:	04.25.25
SCALE AS NOTED	

**A.11**  
DWG. NO.

DRAWING TITLE:  
**SOUTH ELEVATION**

These Drawings are the property of the Architect. Architect shall retain all rights including copy right. No part thereof shall be copied or used in connection with any other project without written consent of the architect.  
Copyright 2024 AWA Design Group P.C.

NO	DATE	ISSUE/REVISION
1	06.03.25	
2	06.12.25	
3	06.23.25	
4	06.30.25	
5	08.26.25	
6	10.21.25	
7	11.07.25	
8	11.28.25	
9	12.01.25	
10	12.09.25	
11	12.17.25	
12	12.22.25	

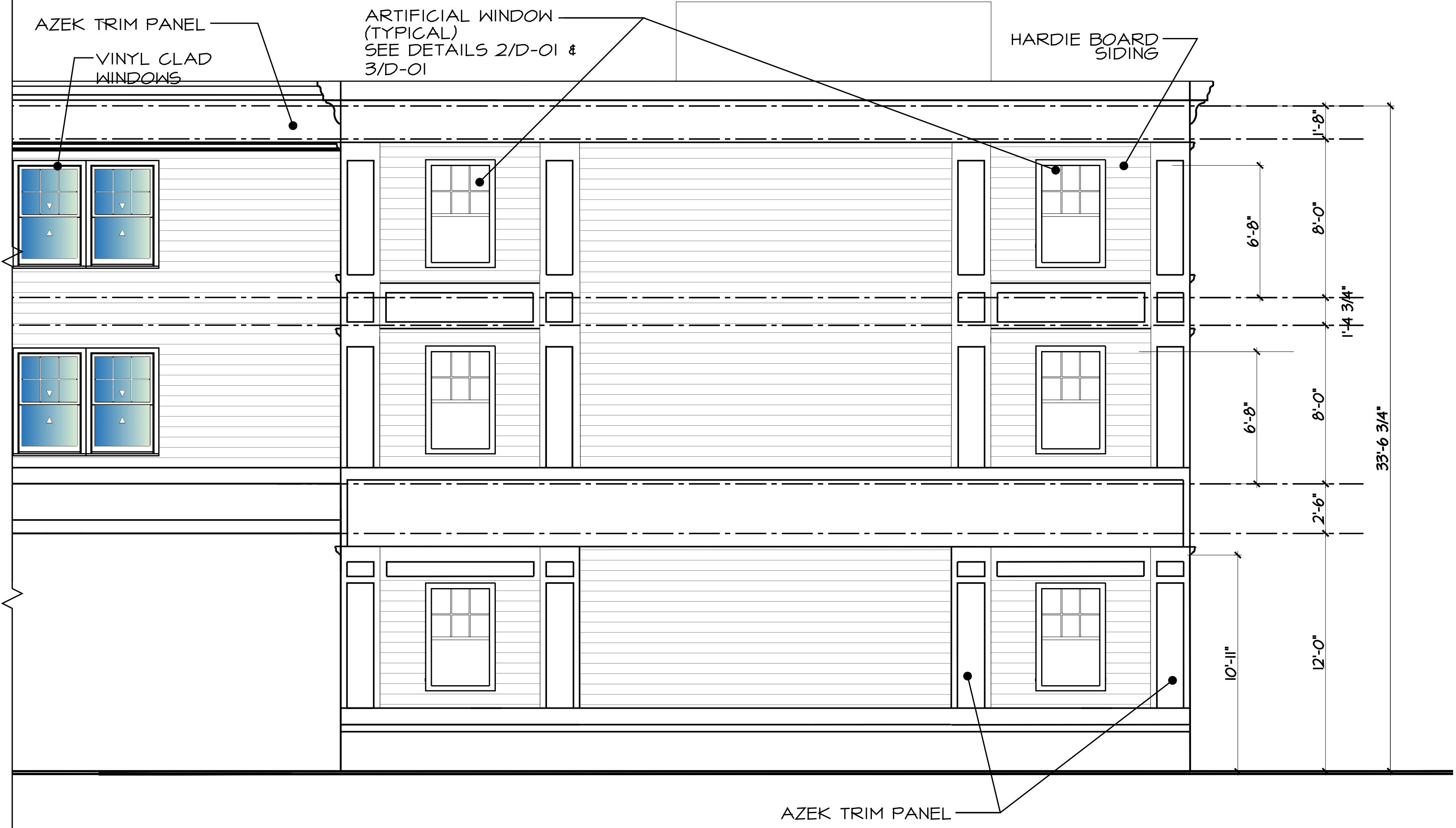

1 PARTIAL SOUTH ELEVATION  
1/4" = 1'-0"

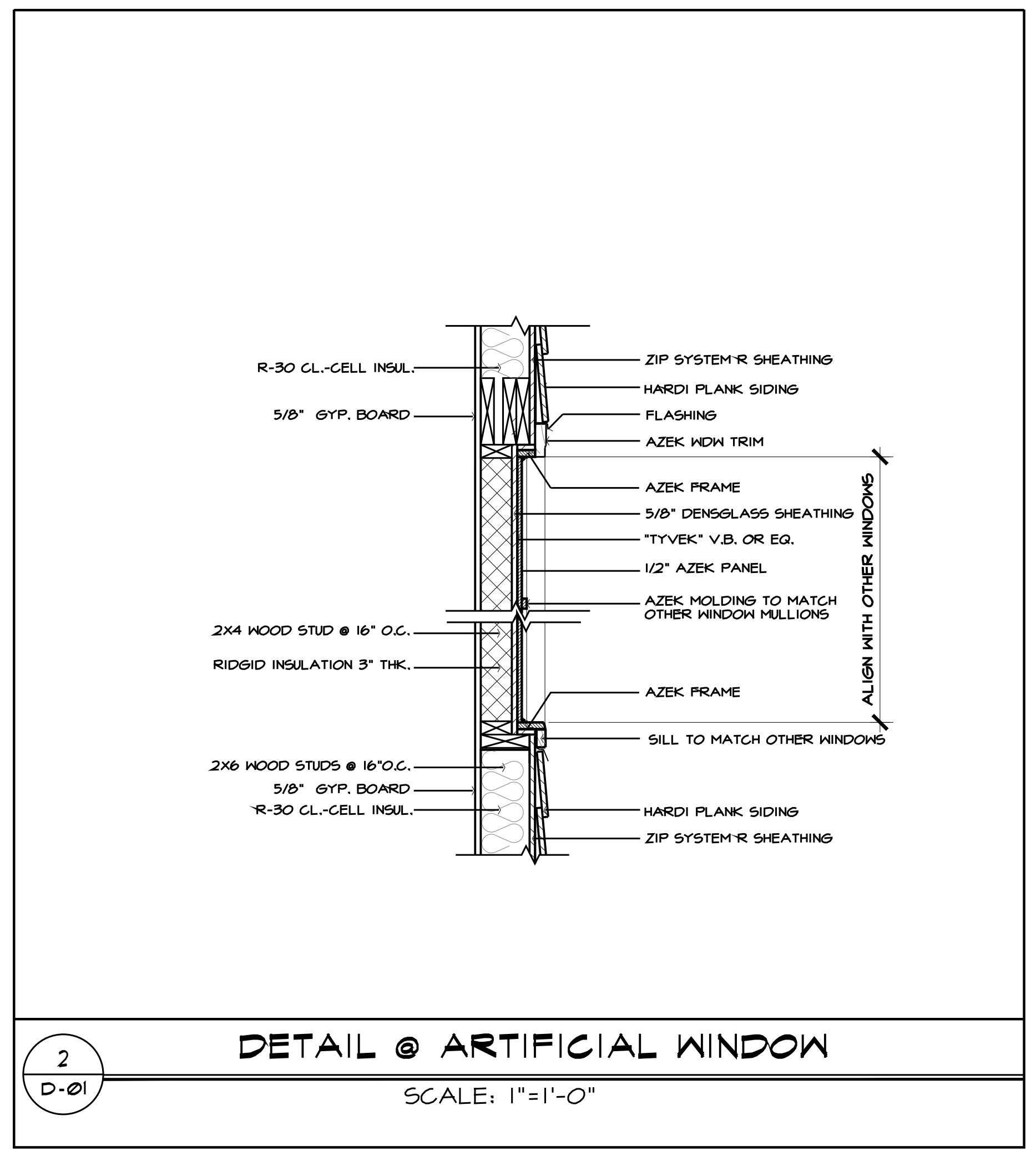

2 DETAIL @ ARTIFICIAL WINDOW  
SCALE: 1"=1'-0"

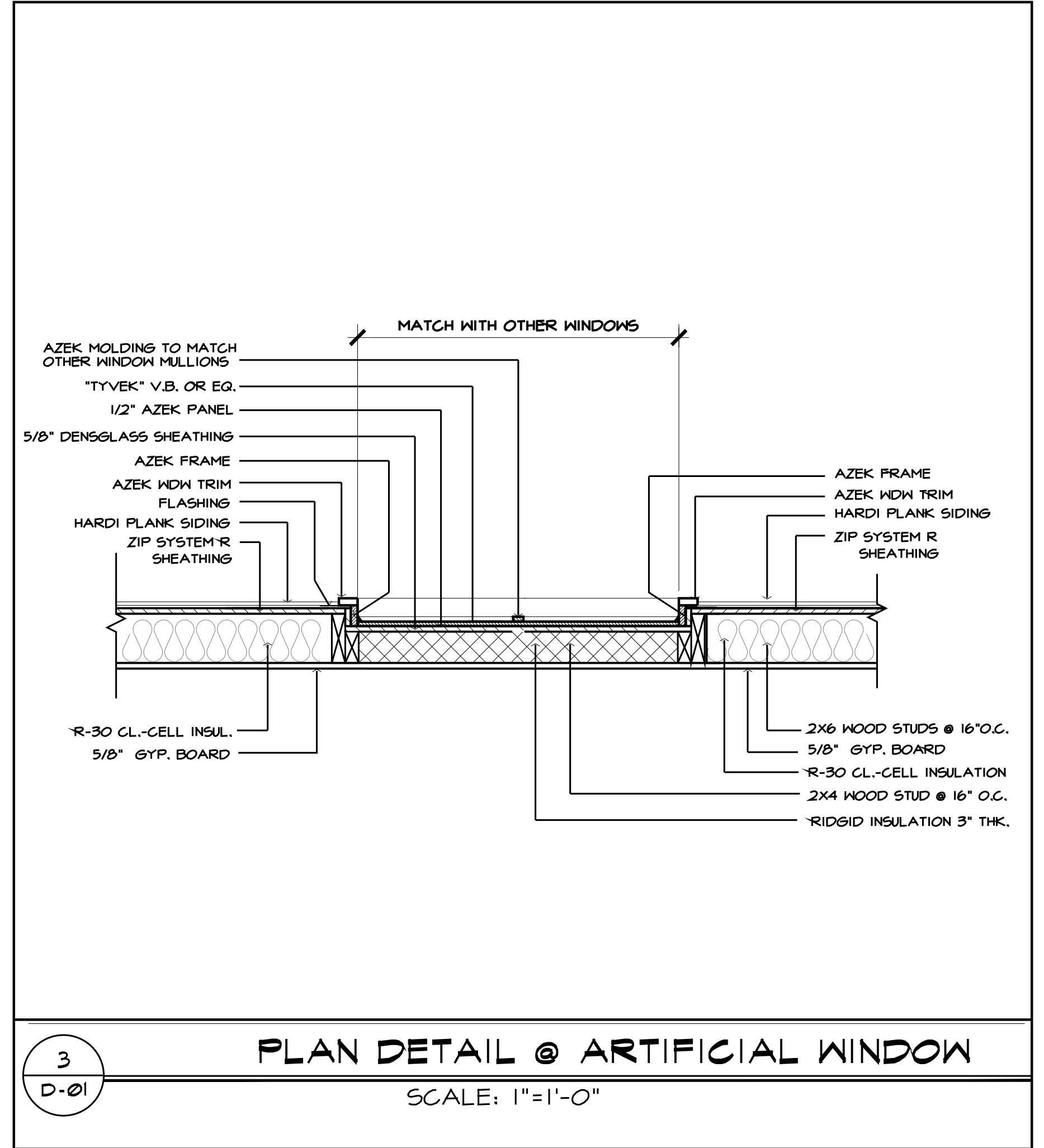

3 PLAN DETAIL @ ARTIFICIAL WINDOW  
SCALE: 1"=1'-0"

PROPOSED RESIDENTIAL DEVELOPMENT  
488 GLENBROOK ROAD  
STAMFORD, CT  
FOR  
492 GLENBROOK ROAD LLC

Consultant:

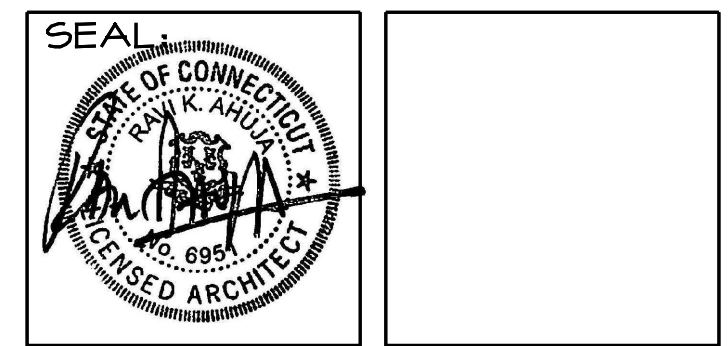

**AWA DESIGN GROUP P.C.**  
ARCHITECTURE DESIGN PLANNING  
401 Shippan Ave., Suite-202 Stamford, CT 06902  
Phone: 203-325-4121 Fax: 203-325-4123  
Web Site: AWAdtg.com Email: awa@AWAdtg.com

PROJECT NO.	2319	<b>A-11A</b> DWG. NO.
DRAWN BY:	MCG	
ISSUED:	04.25.25	
SCALE AS NOTED		

DRAWING TITLE:  
ARTIFICIAL WINDOW DETAILS

These Drawings are the property of the Architect. Architect shall retain all rights including copy right. No part thereof shall be copied or used in connection with any other project without written consent of the architect.  
 Copyright 2024 AWA Design Group P.C.



EAST ELEVATION RENDERING  
 N.T.S. (GLENBROOK ROAD)

NO	DATE	ISSUE/REVISION
1	06.03.25	
2	06.12.25	
3	06.23.25	
4	06.30.25	
5	08.26.25	
6	10.21.25	
7	11.07.25	
8	11.28.25	
9	12.01.25	
10	12.09.25	
11	12.17.25	
12	12.22.25	

PROPOSED RESIDENTIAL DEVELOPMENT  
 488 GLENBROOK ROAD  
 STAMFORD, CT  
 FOR  
 492 GLENBROOK ROAD LLC

Consultant:

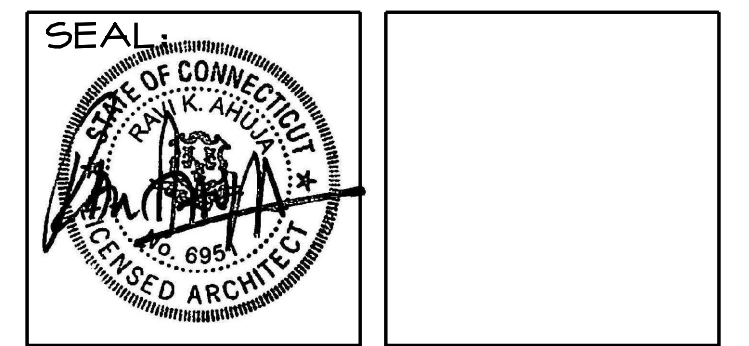

**AWA DESIGN GROUP P.C.**  
 ARCHITECTURE DESIGN PLANNING  
 401 Shippan Ave., Suite-202 Stamford, CT 06902  
 Phone: 203-325-4121 Fax: 203-325-4123  
 Web Site: AWAtdg.com Email: awa@AWAtdg.com

PROJECT NO.	2319	<b>A.12</b> DWS. NO.
DRAWN BY:	MCG	
ISSUED:	04.25.25	
SCALE AS NOTED		

DRAWING TITLE:  
 GLENBROOK ROAD ELEVATION RENDERING

These Drawings are the property of the Architect. Architect shall retain all rights including copy right. No part thereof shall be copied or used in connection with any other project without written consent of the architect.  
 Copyright 2024 AWA Design Group P.C.



NO	DATE	ISSUE/REVISION
1	06.03.25	
2	06.12.25	
3	06.23.25	
4	06.30.25	
5	08.26.25	
6	10.21.25	
7	11.07.25	
8	11.28.25	
9	12.01.25	
10	12.09.25	
11	12.17.25	
12	12.22.25	

PROPOSED RESIDENTIAL DEVELOPMENT  
 488 GLENBROOK ROAD  
 STAMFORD, CT  
 FOR  
 492 GLENBROOK ROAD LLC

Consultant:

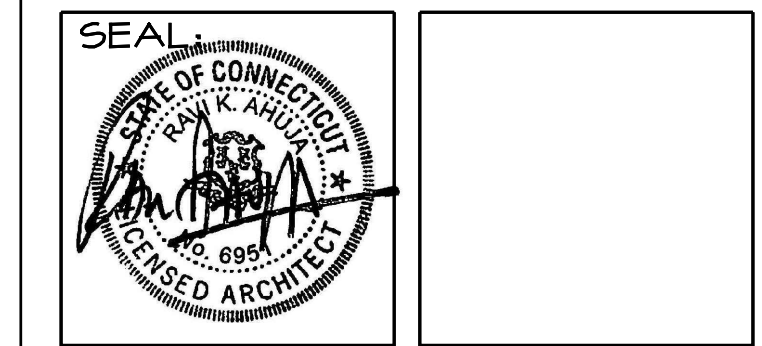

**RAVI AHUJA, ARCHITECT**  
**AWA DESIGN GROUP P.C.**  
 ARCHITECTURE DESIGN PLANNING  
 401 Shippan Ave., Suite-202 Stamford, CT 06902  
 Phone: 203-325-4121 Fax: 203-325-4123  
 Web Site: AWADg.com Email: awa@AWADg.com

# WEST ELEVATION RENDERING

N.T.S.

(PARKER AVENUE)

PROJECT NO.	2319	<b>A.13</b> DWG. NO.
DRAWN BY:	MCG	
ISSUED:	04.25.25	
SCALE AS NOTED		

DRAWING TITLE:  
**PARKER AVENUE ELEVATION RENDERING**

These Drawings are the property of the Architect. Architect shall retain all rights including copy right. No part thereof shall be copied or used in connection with any other project without written consent of the architect.  
Copyright 2024 AWA Design Group P.C.

NO	DATE	ISSUE/REVISION
1	06.03.25	
2	06.12.25	
3	06.23.25	
4	06.30.25	
5	08.26.25	
6	10.21.25	
7	11.07.25	
8	11.28.25	
9	12.01.25	
10	12.09.25	
11	12.17.25	
12	12.22.25	



**PROPOSED RESIDENTIAL DEVELOPMENT**  
**488 GLENBROOK ROAD**  
**STAMFORD, CT**  
 FOR  
**492 GLENBROOK ROAD LLC**

Consultant:

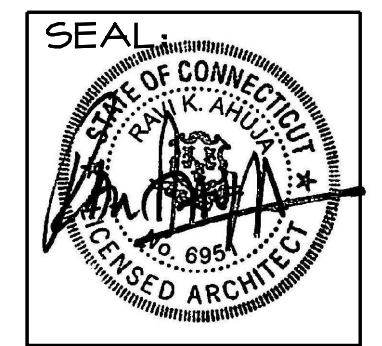

**RAVI AHUJA, ARCHITECT**  
**AWA DESIGN GROUP P.C.**  
 ARCHITECTURE DESIGN PLANNING  
 401 Shippan Ave., Suite-202 Stamford, CT 06902  
 Phone: 203-325-4121 Fax: 203-325-4123  
 Web Site: AWAdtg.com Email: awa@AWAdtg.com

PROJECT NO.	2319	<b>A.14</b> DWS. NO.
DRAWN BY:	MCG	
ISSUED:	04.25.25	
SCALE AS NOTED		

DRAWING TITLE:  
**NORTH ELEVATION RENDERING**

# SOUTH ELEVATION RENDERING

N.T.S.

These Drawings are the property of the Architect. Architect shall retain all rights including copy right. No part thereof shall be copied or used in connection with any other project without written consent of the architect.  
Copyright 2024 AWA Design Group P.C.



# NORTH ELEVATION RENDERING

N.T.S.

NO	DATE	ISSUE/REVISION
1	06.03.25	
2	06.12.25	
3	06.23.25	
4	06.30.25	
5	08.26.25	
6	10.21.25	
7	11.07.25	
8	11.28.25	
9	12.01.25	
10	12.09.25	
11	12.17.25	
12	12.22.25	

PROPOSED RESIDENTIAL DEVELOPMENT  
488 GLENBROOK ROAD  
STAMFORD, CT  
FOR  
492 GLENBROOK ROAD LLC

Consultant:

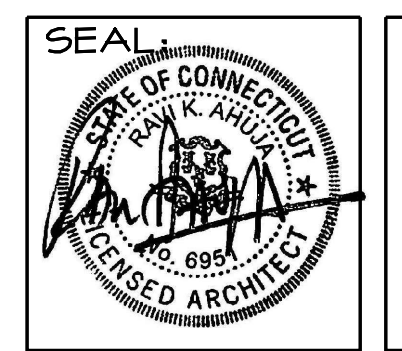

RAVI AHUJA, ARCHITECT

**AWA DESIGN GROUP P.C.**  
ARCHITECTURE DESIGN PLANNING  
401 Shippan Ave., Suite-202 Stamford, CT 06902  
Phone: 203-325-4121 Fax: 203-325-4123  
Web Site: AWAdtg.com Email: awa@AWAdtg.com

PROJECT NO.	2319	<b>A.15</b> DWS. NO.
DRAWN BY:	MCG	
ISSUED:	04.25.25	
SCALE AS NOTED		

DRAWING TITLE:  
**NORTH ELEVATION RENDERING**