

**FOR LEASE**

**201 N MAIN STREET, NAZARETH, PA**

**OFFICE BUILDING  
2,744 S.F.  
On street parking  
Full Public Utilities**



## PROPERTY CHARACTERISTICS

BUILDING SIZE	2,744 S.F.
LOT SIZE	0.13 ACRES
OFFICES	1 <sup>st</sup> FLOOR - 3 ROOMS / KITCHEN & HALF BATH 2 <sup>nd</sup> FLOOR - 4 ROOMS / 1 SMALL ROOM/CLOSET FULL WALKUP ATTIC FULL BASEMENT
BATHROOMS	1 <sup>st</sup> FLOOR HALF BATH 2 <sup>nd</sup> FLOOR FULL BATH
UTILITIES	FULL PUBLIC—WATER, SEWER, NATURAL GAS
HEAT	HOT WATER RADIATORS
COOLING	WINDOW UNITS
ACCESS	WITHIN 2.3 MILES OF PA ROUTE 33
MUNICIPALITY	NAZARETH BOROUGH NORTHAMPTON COUNTY
ZONING DISTRICT	RESIDENTIAL DISTRICT
TAXES 2020	\$5,321.50



THIS DOCUMENT IS A MARKETING PIECE AND SHALL NOT BE DEEMED TO BE AN OFFER TO SELL OR LEASE, NOR IS IT INTENDED TO EMPLOY ANY OUTSIDE BROKER WITHOUT SUCH BROKER ENTERING INTO A WRITTEN BROKERAGE COMMISSION AGREEMENT ACCEPTABLE TO THE OWNER OR LESSOR AND ITS COUNSEL. ALTHOUGH ALL INFORMATION FURNISHED REGARDING PROPERTY FOR SALE, RENTAL OR FINANCING IS FROM SOURCES DEEMED RELIABLE, SUCH INFORMATION HAS NOT BEEN VERIFIED AND NO EXPRESS REPRESENTATION IS MADE NOR IS ANY TO BE IMPLIED AS TO THE ACCURACY THEREOF AND IT IS SUBMITTED SUBJECT TO ERRORS, OMISSIONS, CHANGE IN PRICE OR OTHER CONDITIONS, PRIOR SALE, LEASE, OR FINANCING OR WITHDRAWAL WITHOUT NOTICE.







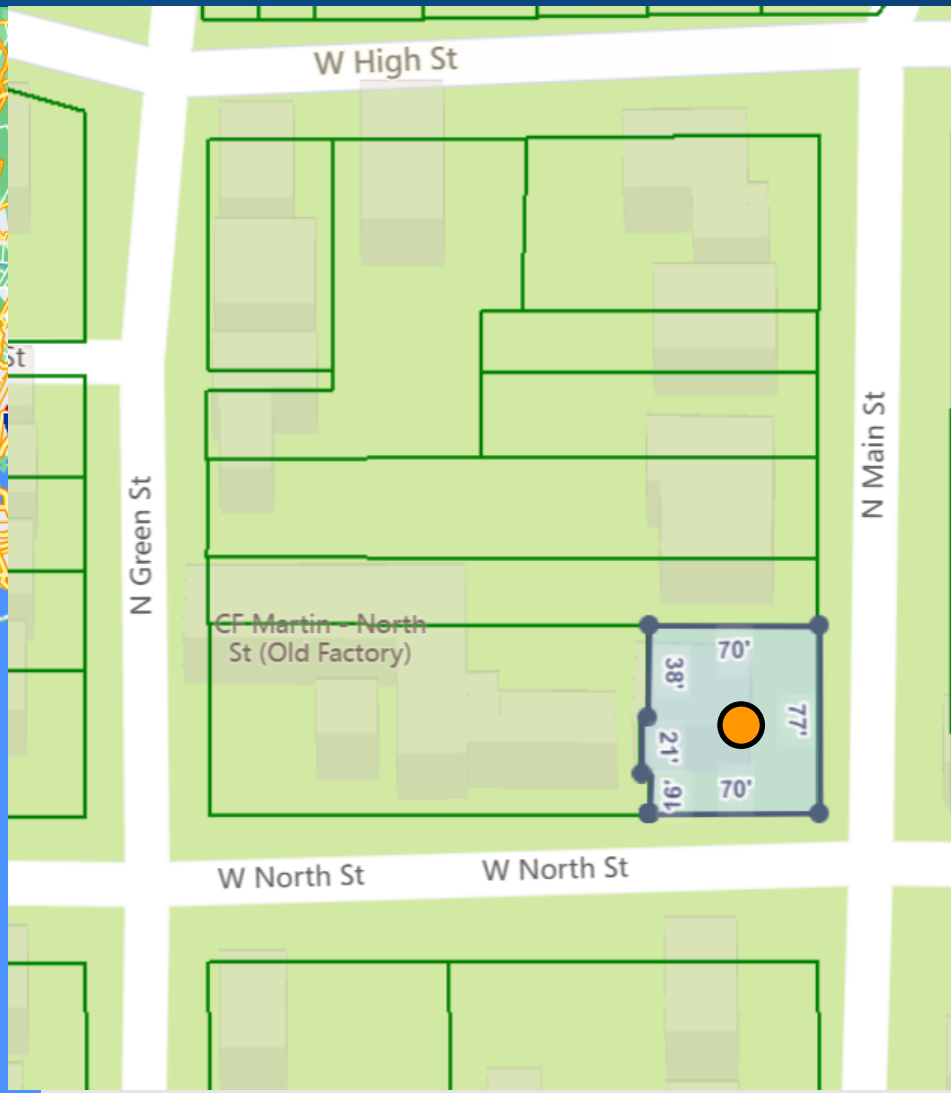
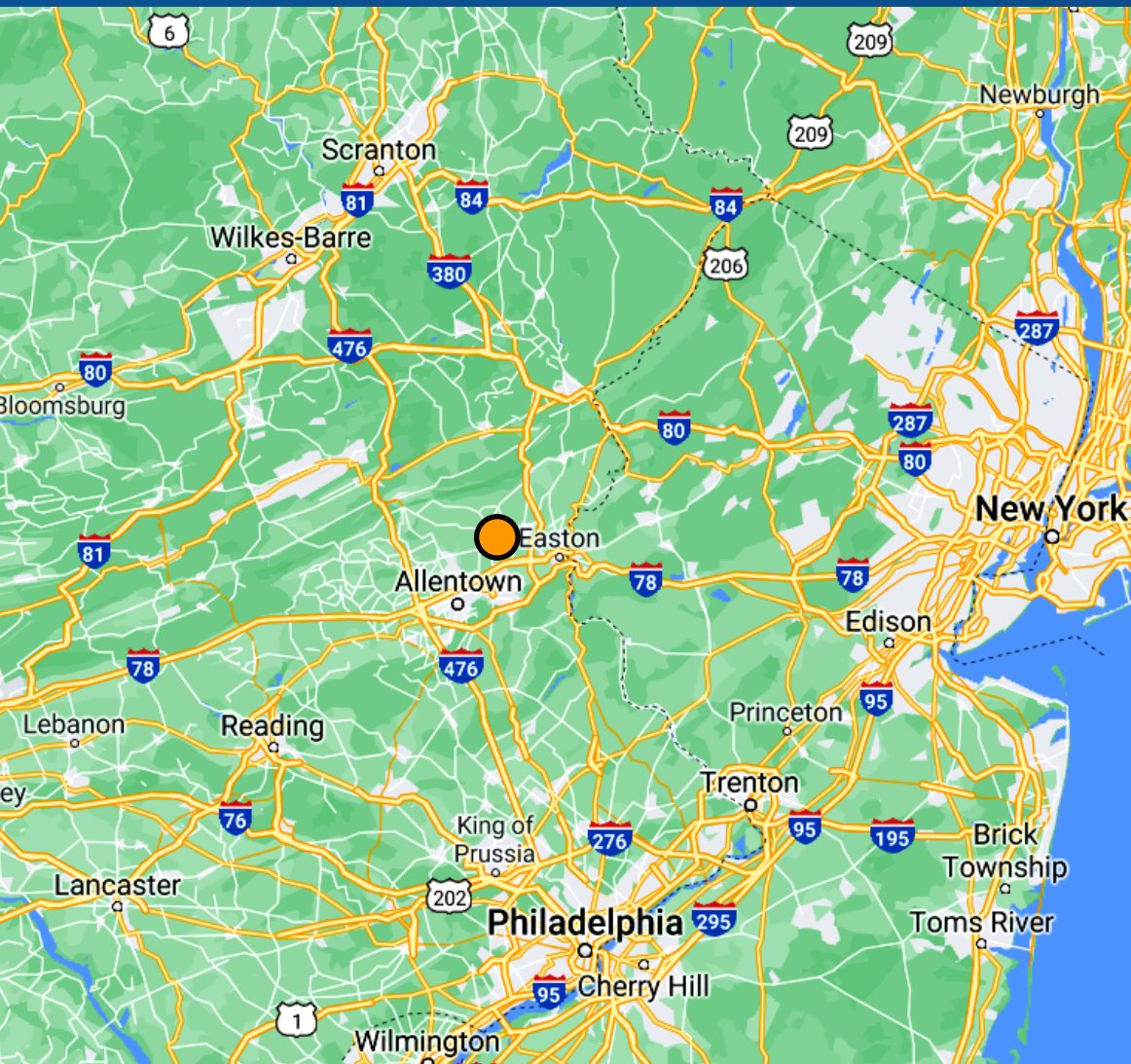

## PF WEISS REALTY, LLC

2904 Old Nazareth Road  
Easton, PA 18045  
+1 610 349 6257  
Licensed Real Estate Broker

## PAUL F WEISS

President  
+1 610 349 6257  
pfweiss@pfweissrealty.com  
Licensed: PA

## SERGEI IVASIUC

Vice President  
+1 484 340 7676  
sergei@pfweissrealty.com  
Licensed: PA