

1400 17th Street, San Francisco, CA

FULLY RENOVATED STAND ALONE FLEX BUILDING

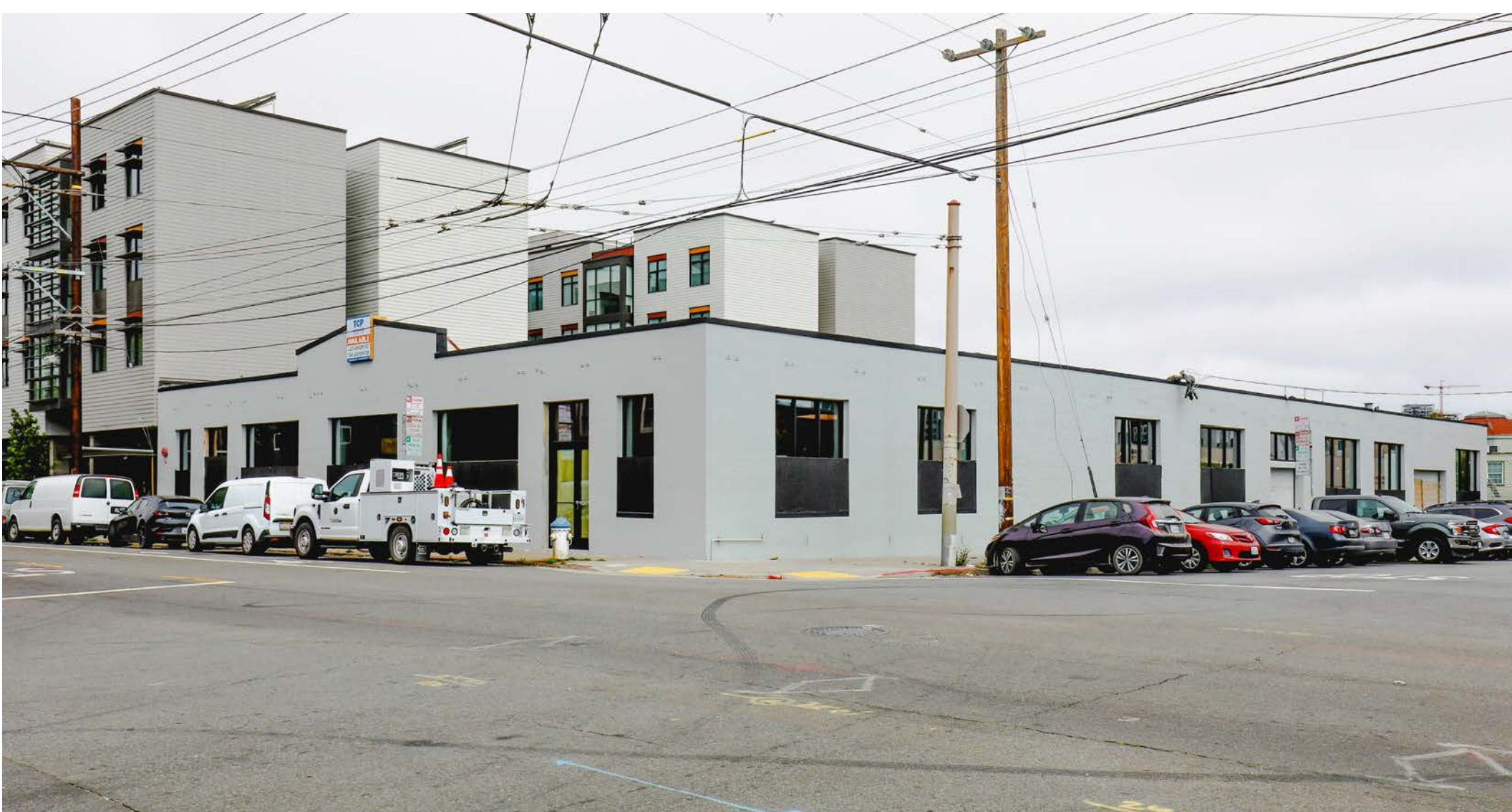

ZACH HAUPERT zhaupert@tcp.com
D 415.539.1121 | C 415.812.1219

MICHAEL SANBERG msanberg@tcp.com
D 415.539.1103 | C 415.697.6088

TREVOR GUDIM trevor@tcp.com
D 415.539.1122 | C 858.922.2632

ED MAIELLO ed@citivisioncommercial.com
D 415.543.2002 | C 415.407.3523

1400 17TH STREET

PROPERTY SUMMARY

ADDRESS	1400 17th Street, San Francisco, CA 94107
AVAILABLE SPACE	+/- 16,000 Square Feet
YARD / PARKING	+/- 2,000 Square Feet
RENTAL RATE	Negotiable
AVAILABLE	Immediately

RENOVATION PROGRESS

TASK LIST	COMPLETED
<input type="checkbox"/> One (1) Glass Paneled Drive-In Roll Up Door	<input checked="" type="checkbox"/> HVAC On Roof
<input type="checkbox"/> Two (2) Glass Paneled Dock High Doors	<input checked="" type="checkbox"/> Power Upgrade 3 Phase, 600 Amps
<input type="checkbox"/> Full HVAC Distribution	<input checked="" type="checkbox"/> Sprinkler System
<input type="checkbox"/> Five (5) Meeting Rooms	<input checked="" type="checkbox"/> Renovated Facade
<input type="checkbox"/> Two (2) Large Conference Rooms	<input checked="" type="checkbox"/> New Exterior Windows
<input type="checkbox"/> Polished Concrete Floors	<input checked="" type="checkbox"/> Skylights Throughout
<input type="checkbox"/> Fully Built Out Kitchen / Break Area	<input checked="" type="checkbox"/> Sandblasted Entire Building
<input type="checkbox"/> Eight (8) Individual ADA Restrooms	<input checked="" type="checkbox"/> Seismic Retrofit Building
<input type="checkbox"/> Distribute Electrical and Lighting	



1400 17TH STREET

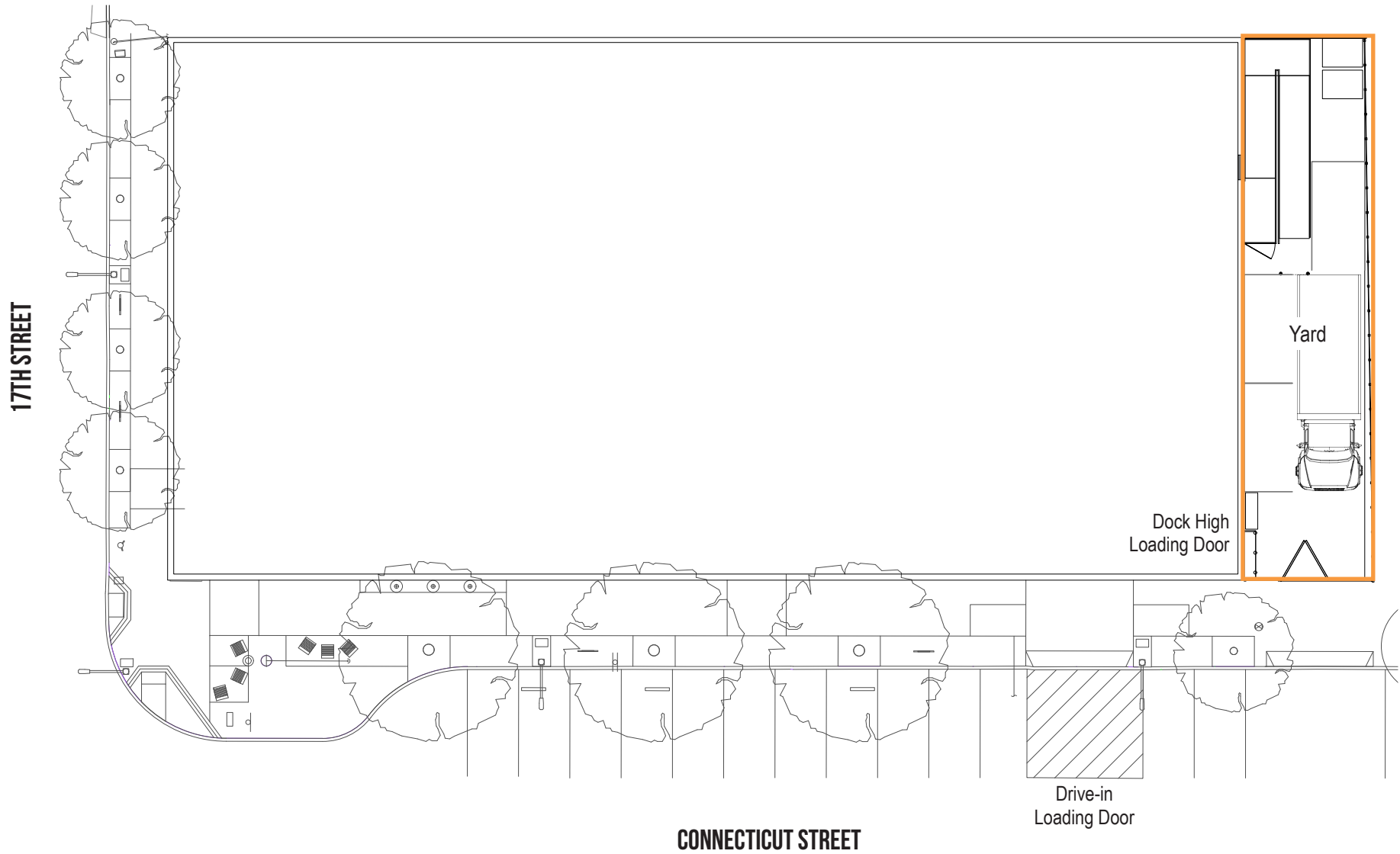

1400 17TH STREET

LOCATION OVERVIEW

Desirable Potrero Hill location, walkable to various amenities and to surrounding neighborhoods.



11 MIN to Dogpatch
13 MIN to Design District
20 MIN to 16th St. Bart



07 MIN to SOMA
16 MIN to Union Square
20 MIN to Financial District



04 MIN to 80 On-Ramp
04 MIN to 101 On-Ramp
04 MIN to 280 On-Ramp



1400 17TH STREET

NEARBY AMENITIES

- 1..... Connecticut Yankee
- 2..... Zesty
- 3..... Philz Coffee
- 4..... Anchor Public Taps
- 5..... Boba Guys Potrero
- 6..... Truly Mediterranean
- 7..... Starbucks
- 8..... Sunflower Restaurant
- 9..... Chatz Roasting Company
- 10..... Mochica
- 11..... Umi
- 12..... Plow
- 13..... Parker Potrero
- 14..... Wolfe's Lunch
- 15..... Dos Piñas
- 16..... Starbucks
- 17..... Whole Foods Market
- 18..... Live Sushi Bar
- 19..... Smashburger
- 20..... McDonald's
- 21..... Safeway
- 22..... Sports Basement
- 23..... Best Buy
- 24..... Foods Co.
- 25..... Tartine Manufactory
- 26..... Universal Cafe
- 27..... The Ramp
- 28..... Moshi Moshi
- 29..... UCSF Medical Center
- 30..... Kaiser Permanente

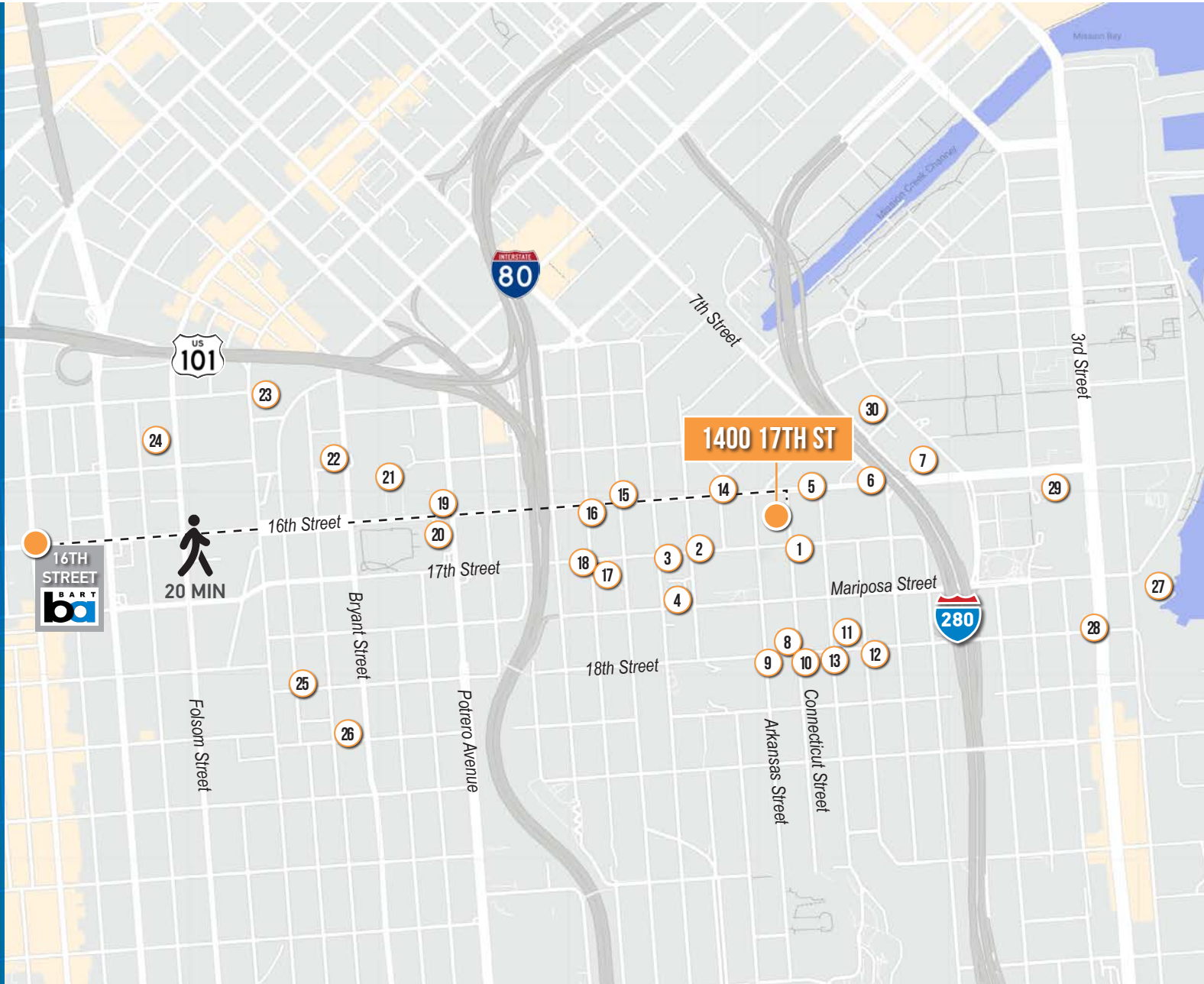

1400 17TH STREET



TCP

TOUCHSTONE
COMMERCIAL PARTNERS

Corp. Lic. 01112906
www.tcpre.com

ZACH HAUPERT

D 415.539.1121 C 415.812.1219
zhaupert@tcpre.com DRE # 01822907

MICHAEL SANBERG

D 415.539.1103 C 415.697.6088
msanberg@tcpre.com DRE # 01930041

TREVOR GUDIM

D 415.539.1122 C 858.922.2632
trevor@tcpre.com DRE # 01979980



ED MAIELLO

D 415.543.2002 C 415.407.3523
ed@citivisioncommercial.com DRE # 00974529

The information presented has been secured from sources we believe to be reliable but we make no representations or warranties, expressed or implied, as to the accuracy of the information. Lessee must verify the information and bears all risk for any inaccuracies.

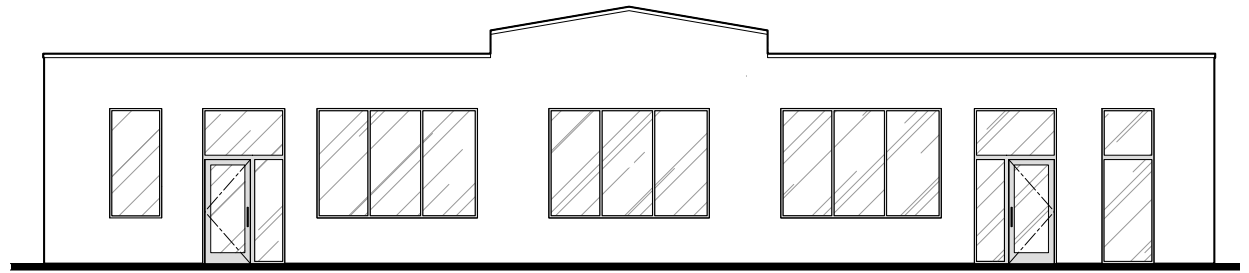

17TH STREET - FRONT VIEW

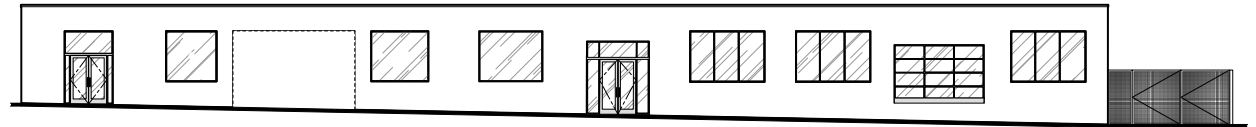

CONNECTICUT STREET - SIDE VIEW

