

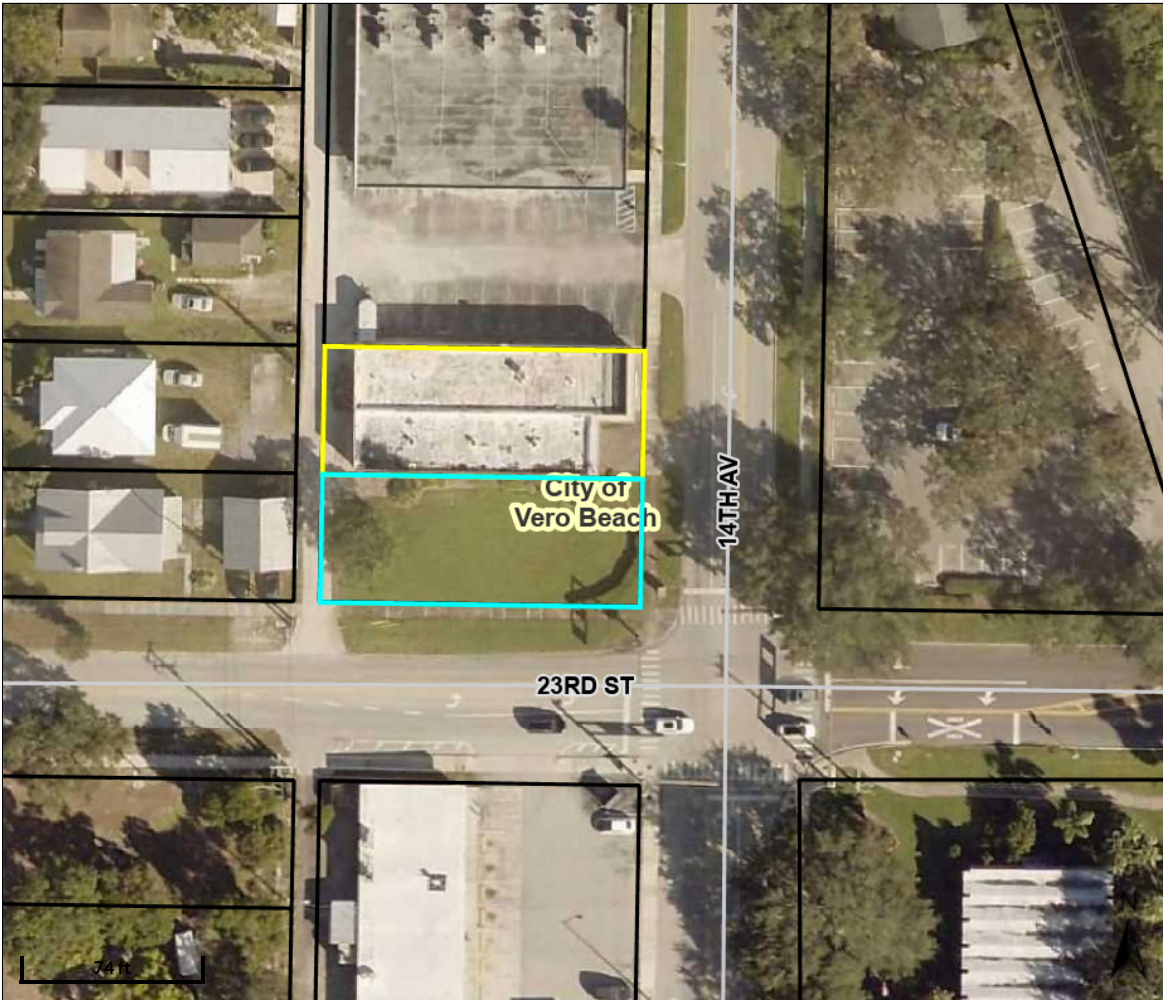

# Indian River County, FL

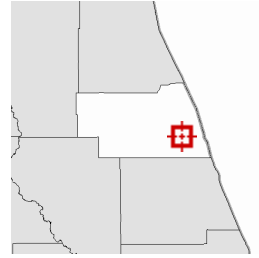

## Overview



## Legend

- Parcels
- Street Centerlines
- Drainage ROW**
- Canal
- Ditch
- Lateral
- Sub-Lateral
- Sebastian River Floodplain
- Municipal Boundaries 2
- 🏠 IRC\_Private\_Schools
- Government Facilities**
- 🏛️ FEDERAL GOVERNMENT
- 🏛️ COUNTY GOVERNMENT
- 🏛️ LOCAL GOVERNMENT
- 🎓 SCHOOL
- 🏥 HOSPITAL
- 🔥 FIRE STATION
- 🚓 LAW ENFORCEMENT
- 🌲 STATE PARK
- 🌲 COUNTY PARK
- 🌲 CITY PARK
- 🚤 BOAT RAMP
- 🚤 CANOE LAUNCH
- 🚤 CANOE LANDING
- Golf Courses**
- Water

?									
<b>Parcel ID</b>	33390200001019000007.0	<b>Prop ID</b>	66586	<b>Owner</b>	BAILEY	<b>Last 2 Sales</b>			
<b>Sec/Twp/Rng</b>	02-33-39	<b>Class</b>	1000 - Vacant Commercial	<b>Address</b>	INVESTMENTS INC	<b>Date</b>	<b>Price</b>	<b>Instr Type</b>	<b>Qual</b>
<b>Property Address</b>	2305 14TH AV VERO BEACH	<b>Acreeage</b>	0.14		PO BOX 909 VERO BEACH, FL 32961	6/1/2011	\$100	Unqualified U	- 11
						12/1/1986	\$130000	Unqualified U	-

[Plat Book Link](#)

**District**  
**Brief Tax Description**

8A - VERO BEACH - REDEVELOPMENT DISTRICT  
MAP OF THE TOWN OF INDIAN RIVER PBS 2-12 BLK 19 LOT 7

**NOTE: NOT TO BE USED ON LEGAL DOCUMENTS**

Date created: 9/23/2024

Last Data Uploaded: 9/23/2024 9:03:16 AM

Developed by  **Schneider**  
GEOSPATIAL