

FOR LEASE

ONE PARK WEST

1 Park West Circle
Midlothian, VA 23114



**COMMONWEALTH
COMMERCIAL**

Comprehensive Property Solutions

For more information:

JAMIE GALANTI, CCIM, SIOR

Senior Vice President | Partner

804-433-1825

jgalanti@commonwealthcommercial.com

TUCKER DOWDY, SIOR

Senior Vice President | Partner

804-228-4932

tdowdy@commonwealthcommercial.com

PROPERTY HIGHLIGHTS

- › **ONLY ONE SUITE REMAINING** in this premier Class A building
- › Beautiful, two-story entrance atrium
- › Under new ownership with several capital renovations to interior and exterior
- › Electric car charging station on site
- › Convenient access to Route 288 and Powhite Pkwy (76)
- › Adjacent to Bon Secours St. Francis Medical Center complex
- › 24/7 building access and surveillance
- › 5:1,000 parking ratio



FLOOR PLAN

THIRD FLOOR:

Suite 306

3,597± SF

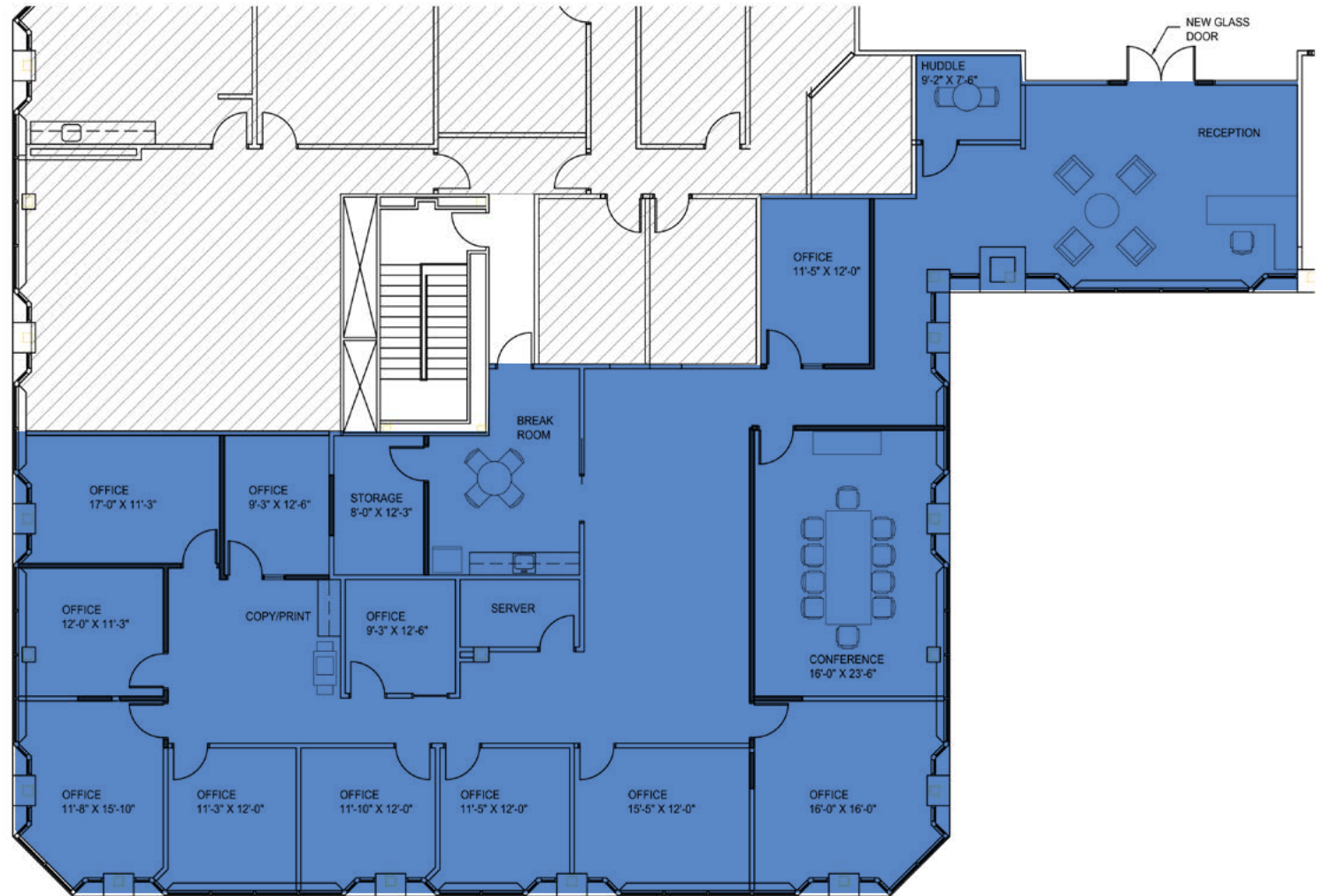

**BON SECOURS ST. FRANCIS
MEDICAL CENTER**

**ONE PARK
WEST**



**COMMONWEALTH
COMMERCIAL**

Comprehensive Property Solutions

For more information:

JAMIE GALANTI, CCIM, SIOR

Senior Vice President | Partner

804-433-1825

jpgalanti@commonwealthcommercial.com

TUCKER DOWDY, SIOR

Senior Vice President | Partner

804-228-4932

tdowdy@commonwealthcommercial.com

MAIN OFFICE ADDRESS: 4198 Cox Road, Suite 200 | Glen Allen, VA 23060 **MAILING ADDRESS:** P.O. Box 71150 | Richmond, VA 23255

T 804-346-4966 **F** 804-346-5901 **COMMONWEALTHCOMMERCIAL.COM**

Commonwealth Commercial Partners, LLC represents the Owner of this property. Information contained herein, is deemed reliable but not guaranteed.