

FOR SALE



Auto Repair Shop (Lot #2)

5711 Forward Ave, Pittsburgh, PA 15217



Lot #2 Description:

Prime real estate in Squirrel Hill! Current auto repair shop building located in the heart of Squirrel Hill, right on Forward Avenue! Convenient access to I-376 East and West & Downtown Pittsburgh.

Property Highlights:

- 2,880 SF Total (First Floor: 2,280 SF; Second Floor: 600 SF)
- Lot and Block # 0087-F-217
- Four (4) Drive-in Garage Bays; 10' each
- 14' Ceiling Height
- One (1) Office Reception Area
- Zoned LNC (Local Neighborhood Commercial)
- 58' Frontage on Forward Avenue
- ADT: 13,879 Vehicles (+/-)



Offering Summary

Sale Price:	\$925,000
Lot Size:	0.275 Acres

PRESENTED BY:

PORTER SCOTT

O:412.391.3500 | C:412.720.8279

pscott@penncom.com



PENNSYLVANIA
COMMERCIAL
REAL ESTATE INC.

FOR SALE



Auto Repair Shop (Lot #2)

5711 Forward Ave, Pittsburgh, PA 15217



PRESENTED BY:

PORTER SCOTT

O:412.391.3500 | C:412.720.8279

pscott@penncom.com



**PENNSYLVANIA
COMMERCIAL
REAL ESTATE INC.**

910 SHERATON DRIVE, SUITE 340, MARS, PA 16046 // 412.391.3500

PENNCOM.COM

5709

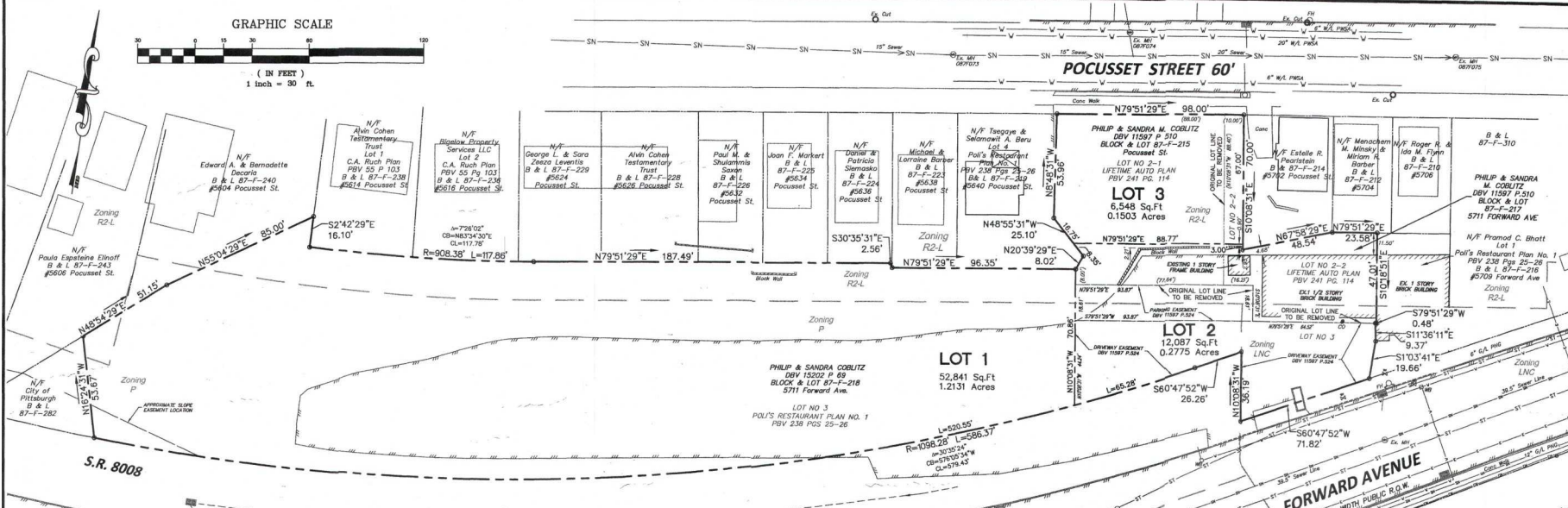

OWNER'S ADOPTION AND DEDICATION

We, Philip Coblitz and Sandra M. Coblitz (aka Sandra Coblitz), owners of the land shown on the Coblitz Plan of Lots, hereby adopted this plan as our plan of lots and irrevocably dedicated all streets and other property identified for dedication on the plan to City of Pittsburgh. This adoption and dedication shall be binding upon our heirs, executors, and assigns.

IN WITNESS OF WHICH, to this We set our hand and seal this 21st day of August 2021

Attest:

Notary Public

ACKNOWLEDGMENT OF NOTARY PUBLIC

Before me, the undersigned notary public in and for the Commonwealth of Pennsylvania and County of Allegheny, personally appeared the above named Philip Coblitz and Sandra M. Coblitz (aka Sandra Coblitz), and acknowledged the foregoing adoption and dedication to be their act.

Witness my hand and Notarial seal this 21st day of August 2021

My commission expires the 21st day of October 2023

Notary Public

CERTIFICATION OF TITLE

We hereby certify that the title to the property contained in the Coblitz Plan of Lots is in the name of Philip Coblitz and Sandra M. Coblitz and is recorded in Deed Book Volume 11597, Page 610. We further certify that there are no mortgages, liens, or other encumbrance against these properties.

Witness

Witness

We hereby certify that the title to the property contained in the Coblitz Plan of Lots is in the name of Philip Coblitz and Sandra Coblitz, and is recorded in Deed Book Volume 115202 Page 69. We further certify that there are no mortgages, liens, or other encumbrance against these properties.

Witness

Witness

We, the undersigned, hereby certify that we understand the following:
1. That recording a plan does not transfer title of property between landowners.
2. That a deed must be recorded in order to transfer the title of property from one landowner to another landowner.
3. That the plan and deed must be recorded in the same year in order for the revaluation of the property to be completed and tax bills to be adjusted accordingly by the following year.

Witness

Witness

AREA CHART - EXISTING PROPERTY

Block & Lot 87-F-215 (Lot 2-1) 7,515 Sq. Ft. or 0.1725 Acres
Block & Lot 87-F-217 (Lot 2-2) 3,875 Sq. Ft. or 0.0890 Acres
Block & Lot 87-F-218 (Lot 3) 60,086 Sq. Ft. or 1.3794 Acres

Total: 71,476 Sq.Ft. or 1.6409 Acres

AREA CHART - PROPOSED PROPERTY

Lot 1 52,841 Sq. Ft. or 1.2131 Acres
Lot 2 12,087 Sq. Ft. or 0.2775 Acres
Lot 3 6,548 Sq. Ft. or 0.1503 Acres

Total: 71,476 Sq.Ft. or 1.6409 Acres

SURVEYOR CERTIFICATION

I certify that, to the best of my information, knowledge and belief the survey and plan shown here on are correct and accurate to the standards required.

7 June 2021

Date

MARK B. SCHMIDT - REG. NO. SU-036950-E

DEPARTMENT OF REAL ESTATE

Recorded in the Office of the Department of Real Estate of the County of Allegheny, Commonwealth of Pennsylvania,
In Plan Book Volume 310, Page(s) 46

Given under my hand and seal this 9 day of August 2021

Department of Real Estate

NOTES:

1. ALL DEEDS OR PLAN BEARINGS AND COORDINATES HAVE BEEN MODERNIZED AND CONVERTED TO PA STATE PLANE COORDINATE SYSTEM SOUTH ZONE, NORTH AMERICAN DATUM OF 1983.

2. THIS PLAN REPRESENTS A LOT LINE REVISION TO LOT 3 IN THE POLI'S RESTAURANT PLAN No.1, AS RECORDED IN THE DEPARTMENT OF REAL ESTATE COUNTY IN PLAN BOOK VOLUME 238 PAGES 25-26 AND LOTS 2-1 AND 2-2 IN THE LIFETIME AUTO PLAN OF LOTS, AS RECORDED IN THE DEPARTMENT OF REAL ESTATE OF ALLEGHENY COUNTY IN PLAN BOOK VOLUME 241 PAGE 114. TAX PARCELS INCLUDED IN THIS REVISED PLAN ARE BLOCK & LOTS 87-F-215, 87-F-217, and 87-F-218.

3. CITY OF PITTSBURGH ONESTOP APPLICATION No. DCP-LOT-2021-00840

PROPERTY TITLE:

1. Block & Lot 87-F-00215 DBV 11597 p.510
Philip & Sandra M. Coblitz
Pocusset Street Pittsburgh, PA 15217
2. Block & Lot 87-F-00217 DBV 11597 p.510
Philip & Sandra M. Coblitz
5711 Forward Avenue, Pittsburgh, PA 15217
3. Block & Lot 87-F-00218 DBV 15202 p. 69
Philip & Sandra Coblitz
5715 Forward Avenue, Pittsburgh, PA 15217

ZONING = R2-L: TWO UNIT RESIDENTIAL (LOW DENSITY)

MINIMUM LOT SIZE = 6,000 SQ.FT.
MINIMUM LOT SIZE PER UNIT = 3,000 SQ.FT.
MINIMUM FRONT SETBACK = 30 FEET
MINIMUM REAR SETBACK = 30 FEET
MINIMUM EXTERIOR SIDEYARD SETBACK = 30 FEET
MINIMUM INTERIOR SIDEYARD SETBACK = 5 FEET
MAXIMUM HEIGHT = 40 FEET (NOT TO EXCEED 3 STORIES)

ZONING = LNC: LOCAL NEIGHBORHOOD COMMERCIAL

MINIMUM LOT SIZE = 0 SQ.FT.
MAXIMUM FLOOR AREA RATIO = 2:1
MAXIMUM LOT COVERAGE = 80%
MINIMUM FRONT SETBACK = NONE REQ'D.
MINIMUM REAR SETBACK = 20 FEET when not adjacent to a way
MINIMUM EXTERIOR SIDEYARD SETBACK = NONE REQ'D.
MINIMUM INTERIOR SIDEYARD SETBACK = NONE REQ'D.
MAXIMUM HEIGHT = 45 FEET (NOT TO EXCEED 3 STORIES)

ZONING = P: PARKS

MINIMUM LOT SIZE = 3,200 SQ.FT.
MAXIMUM FLOOR AREA RATIO = 1:1
MINIMUM FRONT SETBACK = 30 FEET
MINIMUM REAR SETBACK = 20 FEET
MINIMUM EXTERIOR SIDEYARD SETBACK = 20 FEET
MINIMUM INTERIOR SIDEYARD SETBACK = 5 FEET
MAXIMUM HEIGHT = 40 FEET (NOT TO EXCEED 3 STORIES)

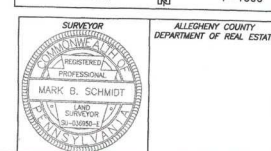
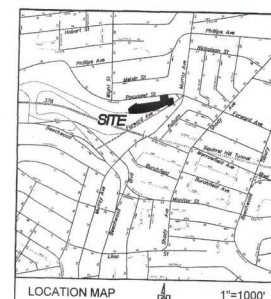

ENGINEERING LAND SURVEYORS
ESTABLISHED 1960
www.hamilton-technical.com

☒ Corporate Office
Etna Technical Center
35 Wilson Street, Suite 201
Pittsburgh, PA 15223
PHONE: (412) 781-9660
FAX: (412) 781-9904

☐ Main Office
123 Ridge Road, Suite B
Vauxhall, PA 16078
PHONE: (724) 625-4544
FAX: (724) 625-4549

DATE USED:	PROJECT STATES:
05-03-2021	FINAL
	REVISION
	DATE



**COBLITZ PLAN OF LOTS
LOT LINE REVISION PLAN**
14th Ward, City of Pittsburgh, Allegheny County, PA

CLIENT NAME & ADDRESS: phil.coblitz@gmail.com
Philip & Sandra M. Coblitz
4 Willow Farm Lane, Pgh, PA 15238

PROJECT LOCATION:
Forward Ave & Pgh PA 15217
The Pghs 57-F-215, 57-F-217, & 87-F-218

DRAWN BY: RAB
CHECKED BY: MBS
CAD FILE: 21-13577.dwg

HORIZ. SCALE: 1"=30'
VERT. SCALE: 1"=30'

SHEET: LLR
PROJECT: 13577