

4 STORY BUILDING **FOR SALE**



**CUSHMAN &
WAKEFIELD**

17735
GEORGIA AVENUE



OLNEY, MD 20832

26,764 SF
LOT SIZE: 1.54 AC

PROPERTY HIGHLIGHTS



Built in 1972 and thoroughly renovated in 2018



Site: 1.54 acres (67,083 SF)



Building: 26,764 SF



3 floors + fully built out lower level



50± dedicated parking spaces surrounding the property



Zoning: CRT



Layout:

- 34 offices
- 10 conference rooms (various sizes)
- 60 workstations



Existing furniture can be made available



Prominent location off of major street (Georgia Avenue) and near a major intersection (Georgia Avenue & Sandy Spring Road.)



Easy access to an abundance of retail and dining options

17735 GEORGIA AVENUE
OLNEY, MD 20832

PROPERTY MAP & DEMOGRAPHICS



	2 Miles	5 Miles	10 Miles
2024 Population	30,656	119,681	758,993
2029 Population Projection	30,115	118,106	751,442
2024 Households	10,325	42,984	270,068
2029 Household Projection	10,119	42,391	267,152
Average Household Income	\$179,700	\$146,135	\$143,350
Median Household Income	\$159,427	\$116,414	\$115,002
Median Home Value	\$659,615	\$657,533	\$560,823

17735 GEORGIA AVENUE
OLNEY, MD 20832

PROPERTY PHOTOS



17735 GEORGIA AVENUE
OLNEY, MD 20832

PROPERTY PHOTOS



PROPERTY PHOTOS



17735 GEORGIA AVENUE
OLNEY, MD 20832

PROPERTY PHOTOS



FLOOR PLAN

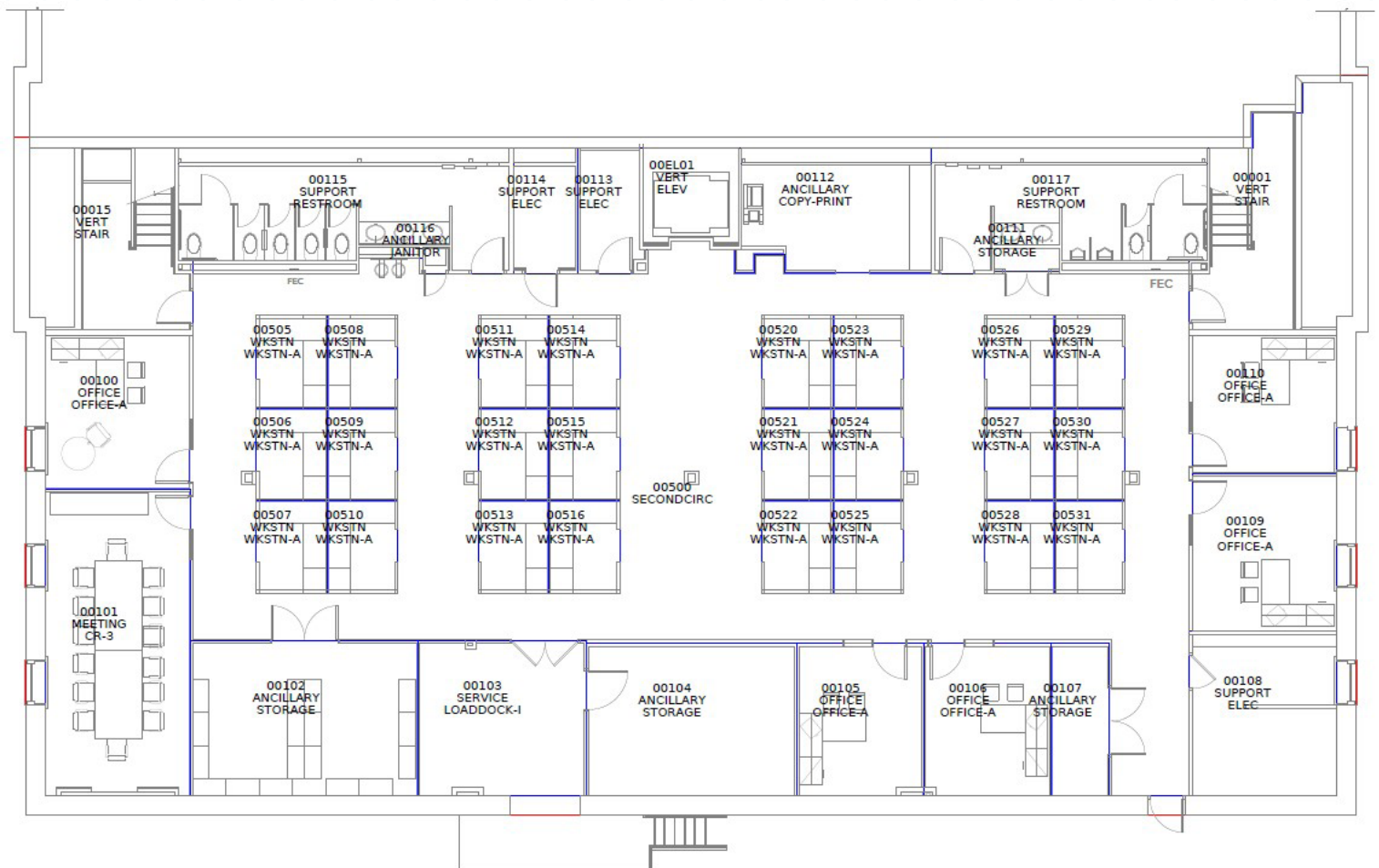

- Offices - 5
- Workstations - 24
- Conference Room - 1

LOWER LEVEL

FLOOR PLAN

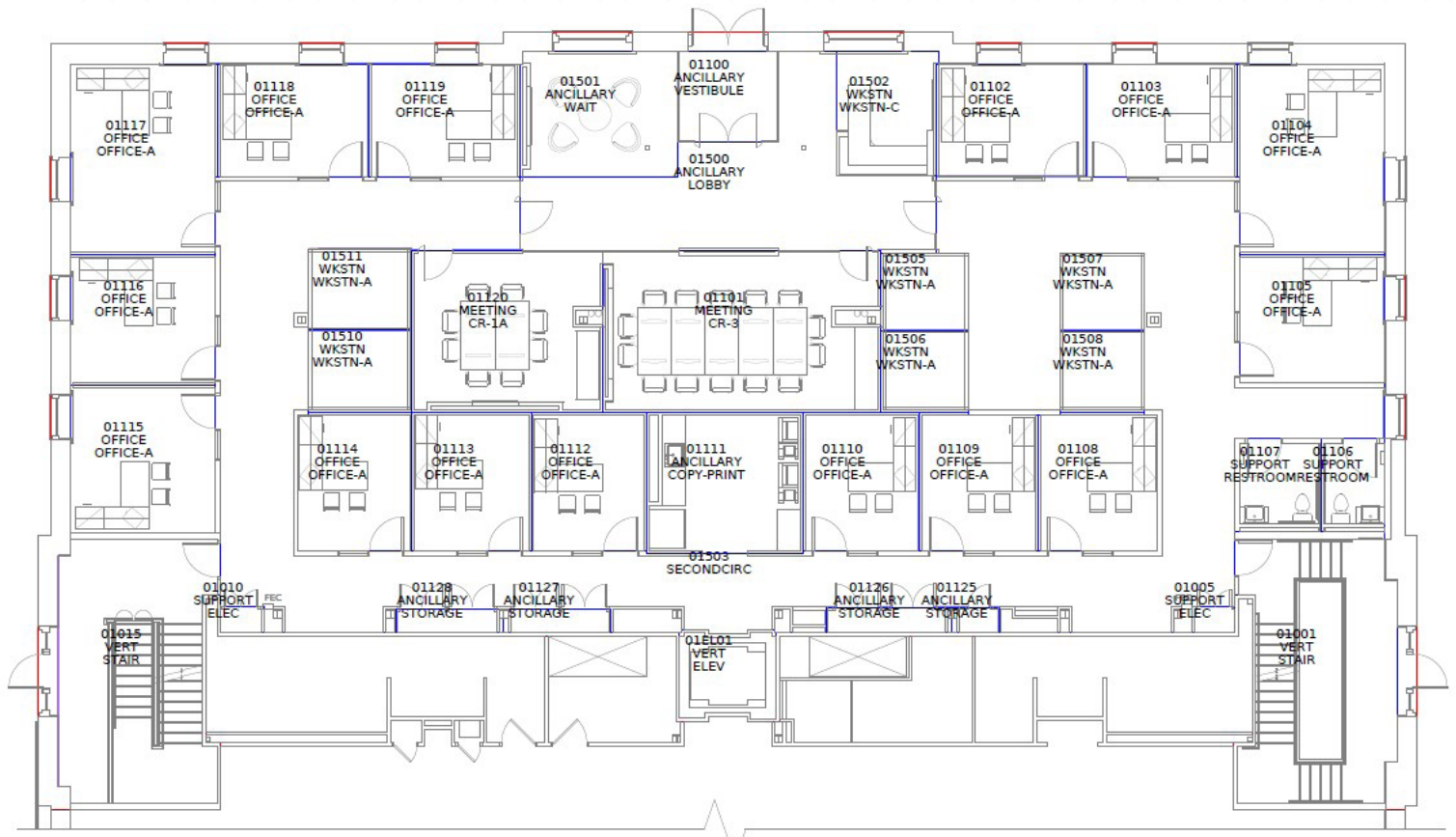

- Offices - 15
- Workstations - 7
- Conference Rooms - 2

FIRST FLOOR

FLOOR PLAN

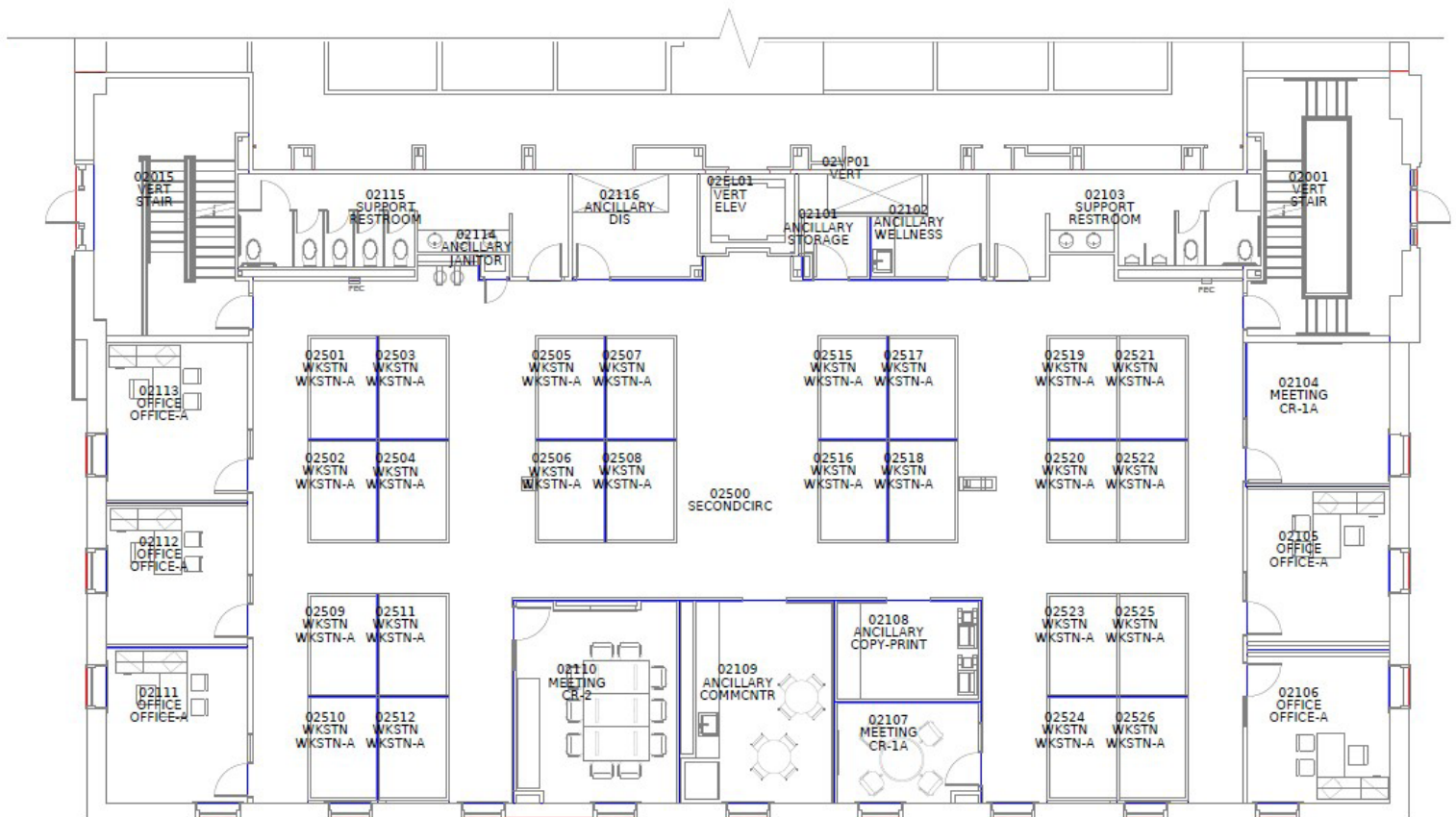

- Offices - 5
- Workstations - 24
- Conference Rooms - 2

SECOND FLOOR

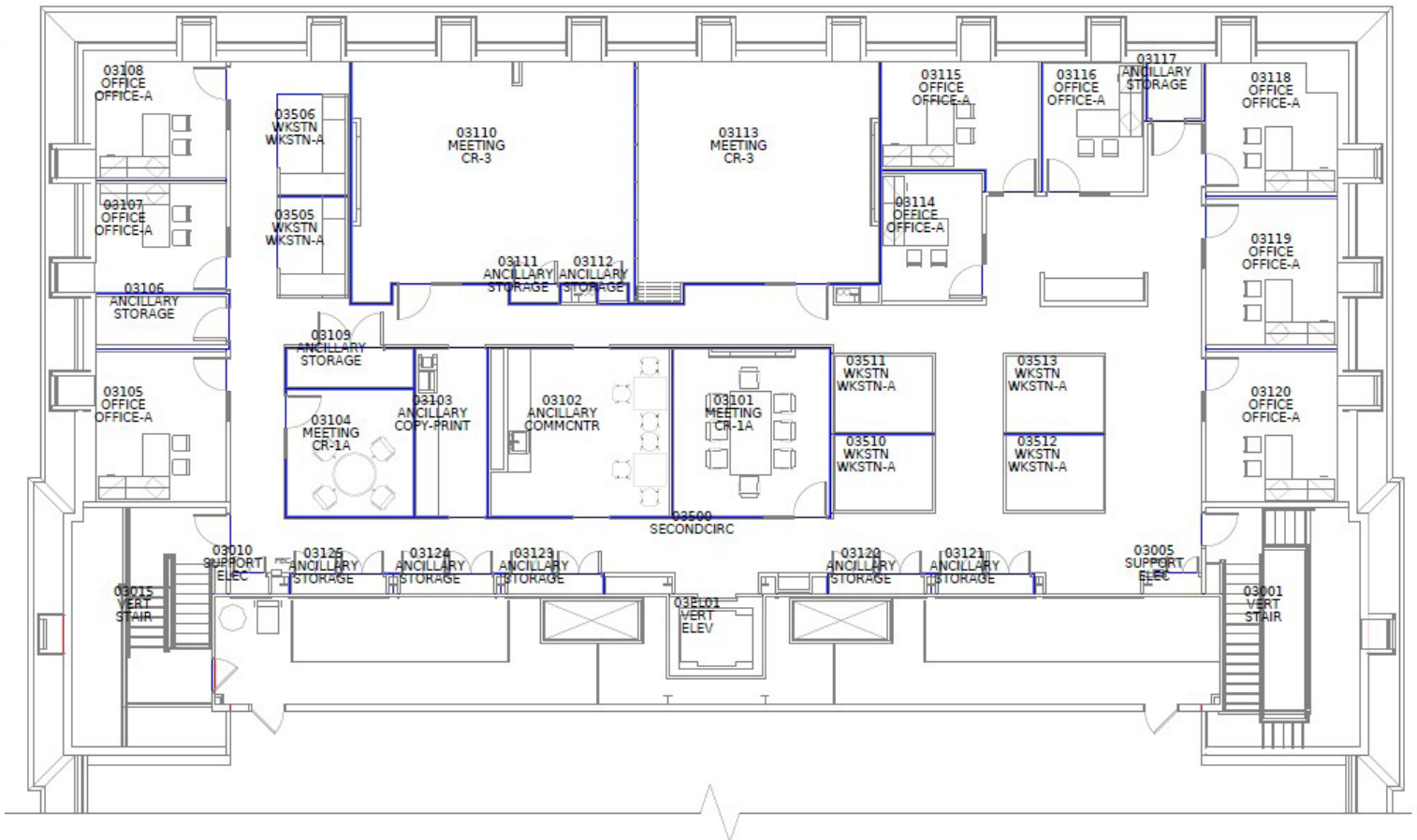

- ## THIRD FLOOR

17735

GEORGIA AVENUE

OLNEY, MD 20832

FOR MORE INFORMATION, PLEASE CONTACT:

PAT CRILLEY

Director

+1 301 787 7730

pat.crilley@cushwake.com

PETER ROSAN

Executive Managing Director

+1 301 634 8487

peter.rosan@cushwake.com

RETT TURNER

Senior Vice President

+1 804 697 3438

rett.turner@thalhimer.com

©2026 CUSHMAN & WAKEFIELD. ALL RIGHTS RESERVED. THE INFORMATION CONTAINED IN THIS COMMUNICATION IS STRICTLY CONFIDENTIAL. THIS INFORMATION HAS BEEN OBTAINED FROM SOURCES BELIEVED TO BE RELIABLE BUT HAS NOT BEEN VERIFIED. NO WARRANTY OR REPRESENTATION, EXPRESS OR IMPLIED, IS MADE AS TO THE CONDITION OF THE PROPERTY (OR PROPERTIES) REFERENCED HEREIN OR AS TO THE ACCURACY OR COMPLETENESS OF THE INFORMATION CONTAINED HEREIN, AND SAME IS SUBMITTED SUBJECT TO ERRORS, OMISSIONS, CHANGE OF PRICE, RENTAL OR OTHER CONDITIONS, WITHDRAWAL WITHOUT NOTICE, AND TO ANY SPECIAL LISTING CONDITIONS IMPOSED BY THE PROPERTY OWNER(S). ANY PROJECTIONS, OPINIONS OR ESTIMATES ARE SUBJECT TO UNCERTAINTY AND DO NOT SIGNIFY CURRENT OR FUTURE PROPERTY PERFORMANCE.



cushmanwakefield.com