

FOR SALE

AUTO REPAIR & SFR FLEX

19011 E Appleway Avenue | Spokane Valley, WA 99016

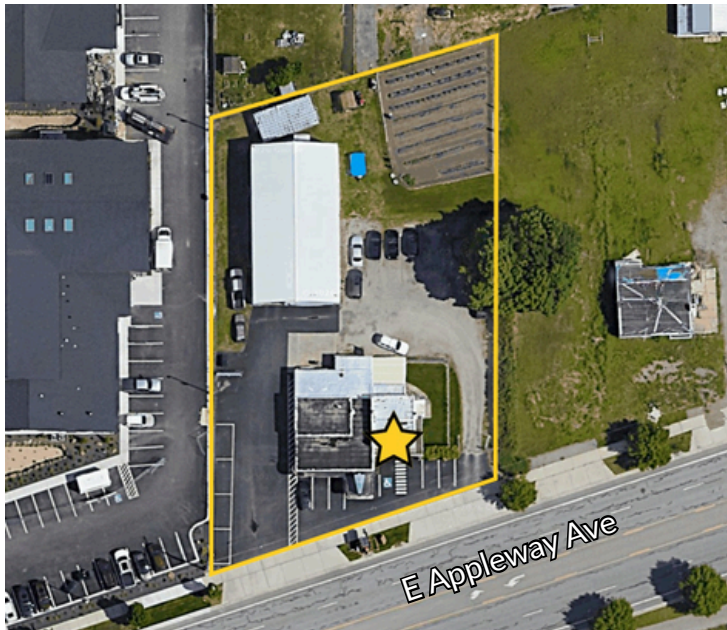

KIEMLEHAGOOD

OFFERING PRICE

| \$1,550,000

BUILDING SIZE

| ±6,109 SF (2 Buildings)

YEAR BUILT

| 1948 | 1980

LOT SIZE

| ±0.79 AC

PARCEL NO.

| 55173.0811

ZONING

| CMU

PARKING

| 18 Parking Stalls

ANDY BUTLER, CCIM

509.385.9121

andy.butler@kiemlehagood.com

JAY CARSON

509.862.5454

jay.carson@kiemlehagood.com

Flex property for sale along Appleway avenue just off the Barker Rd I-90 interchange. Currently operated as an automotive repair shop, the property features a retail/office area, small-bay shop, large-bay external shop, a 3 Bedroom 2 Bathroom residence and additional land. Ample parking, excellent visibility with large exterior signage and close proximity to Spokane Valley or Liberty Lake. Positioned for owner-user opportunities, contact listing brokers for additional questions or to schedule a tour.

SELLER FINANCE AVAILABLE



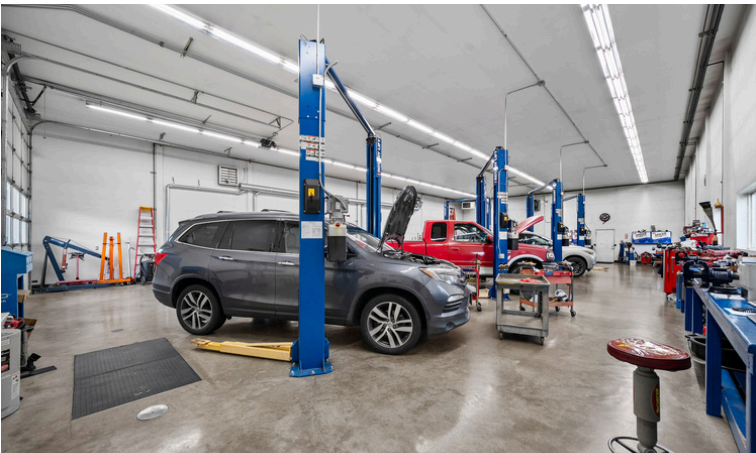
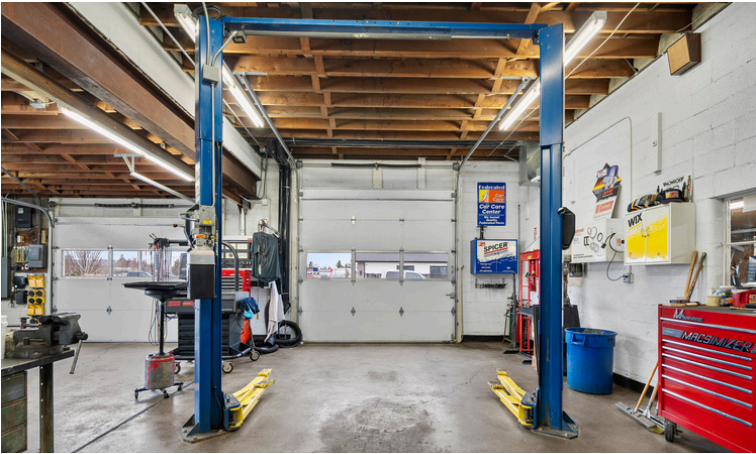



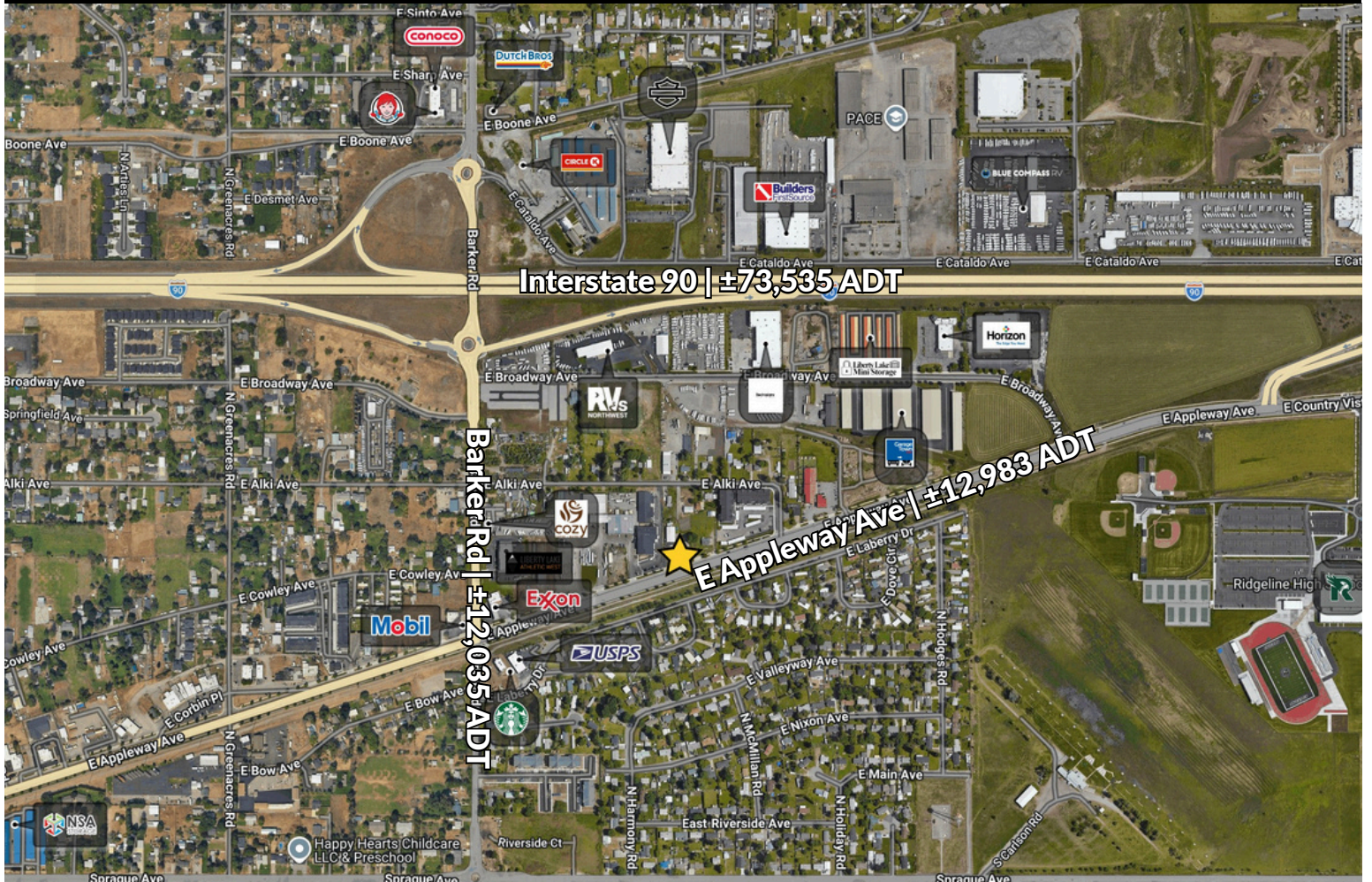

DISTANCE & DRIVE TIMES

- Deer Park, WA (North) | ±42 Minutes, ±32 Miles
- Spokane International Airport (West) | ±22 Minutes, ±20 Miles
- Coeur d'Alene, ID (East) | ±22 Minutes, ±19 Miles
- Pullman, WA (South) | ±1 hour 33 Minutes, ±88 Miles

AUTO REPAIR & SFR FLEX

19011 E Appleway Avenue | Spokane Valley, WA 99016

KIEMLE HAGOOD

ANDY BUTLER, CCIM
509.385.9121 | andy.butler@kiemlehagood.com

JAY CARSON
509.862.5454 | jay.carson@kiemlehagood.com

No warranty or representation, expressed or implied, is made by Kiemle Hagood, its agents or its employees as to the accuracy of the information contained herein. All information furnished is from sources deemed reliable and submitted subject to errors, omissions, change of terms and conditions, prior sale, lease or financing, or withdrawal without notice. No one should rely solely on the above information, but instead should conduct their own investigation to independently satisfy themselves. Kiemle Hagood respects the intellectual property of others: If you believe the copyright in your work has been violated through this Website, please contact our office for notice of claims of copyright infringement. For your complaint to be valid under the Digital Millennium Copyright Act of 1998 (DMCA), you must provide the following information when providing notice of the claimed copyright infringement: Identify the material on the Website that you believe infringes your work, with enough detail so that we may locate it on the Website; provide your address, telephone number and email address; provide a statement that you have a good faith belief that the disputed use is not authorized by the copyright owner, its agent, or the law; provide a statement that the information in the notification is accurate, and under penalty of perjury, that the complaining party is authorized to act on behalf of the owner of an exclusive right that is allegedly infringed; and provide your physical or electronic signature. Upon receiving your complaint, Kiemle Hagood will, upon review, remove content that you believe infringes your copyright if the complaint is found to be valid.

OFFICE LOCATIONS
SPOKANE | COEUR D'ALENE | TRI-CITIES | MISSOULA

601 W MAIN AVENUE, SUITE 400
SPOKANE WA 99201