

01-30-105

REVISIONS:

SHAHER & ASSOCIATES, PLLC
GARY SHAHER, AIA
510 UNIVERSITY DRIVE STARKVILLE, MISSISSIPPI 39759 (662) 323-1628 FAX: (662) 324-8239
OFFICE OF ARCHITECTURE

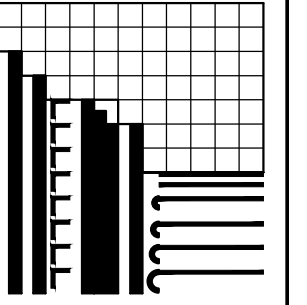

CHECKED BY: GS

CRADDOCK CONSTRUCTION AND PROCARE
STARKVILLE, MS
DATE: JULY 30, 2015
DRAWN BY: FP

Project: F:\PROJECTS-Active\Craddock and Pro-Care

SHEET
A-10
OF

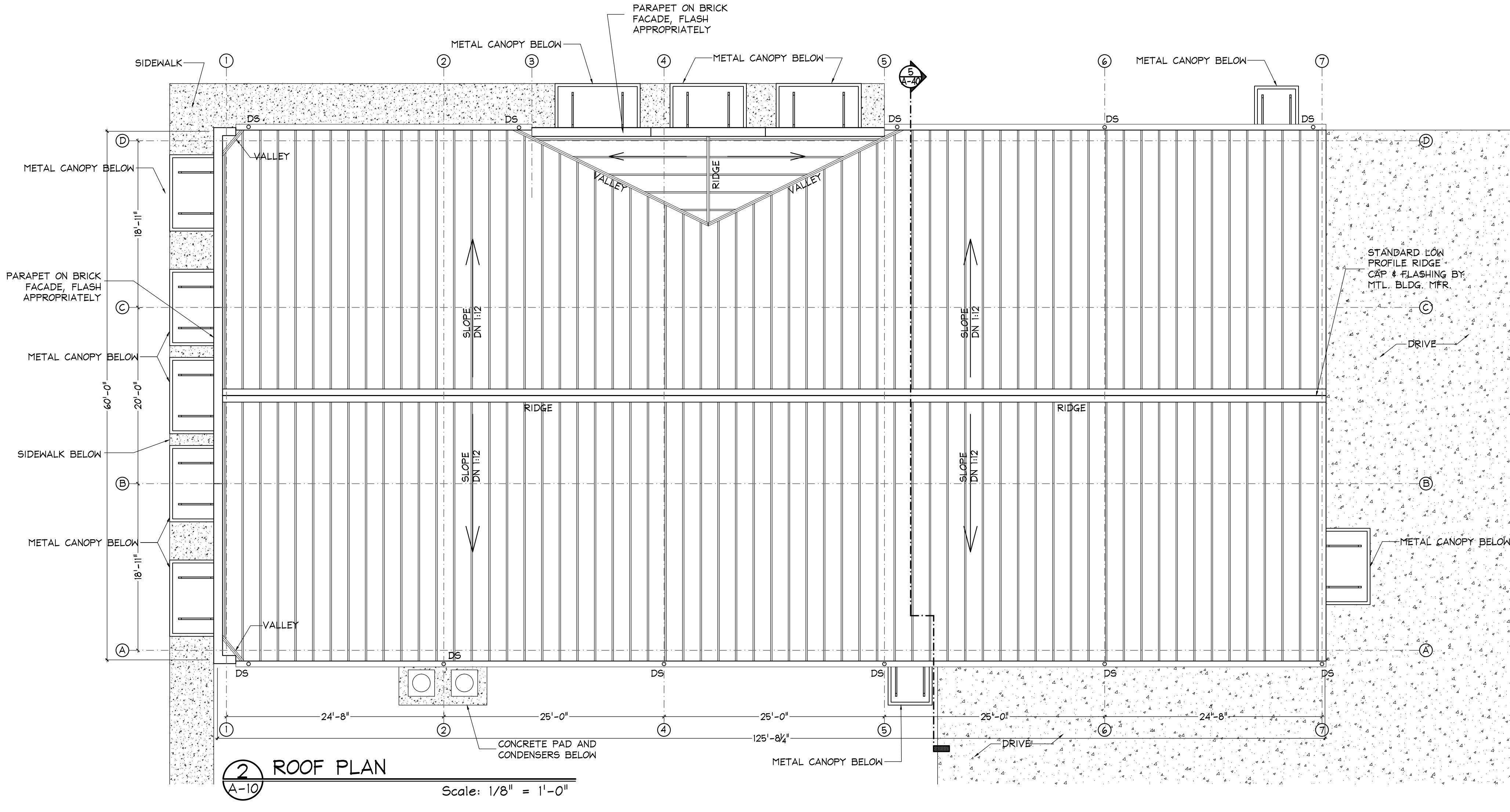
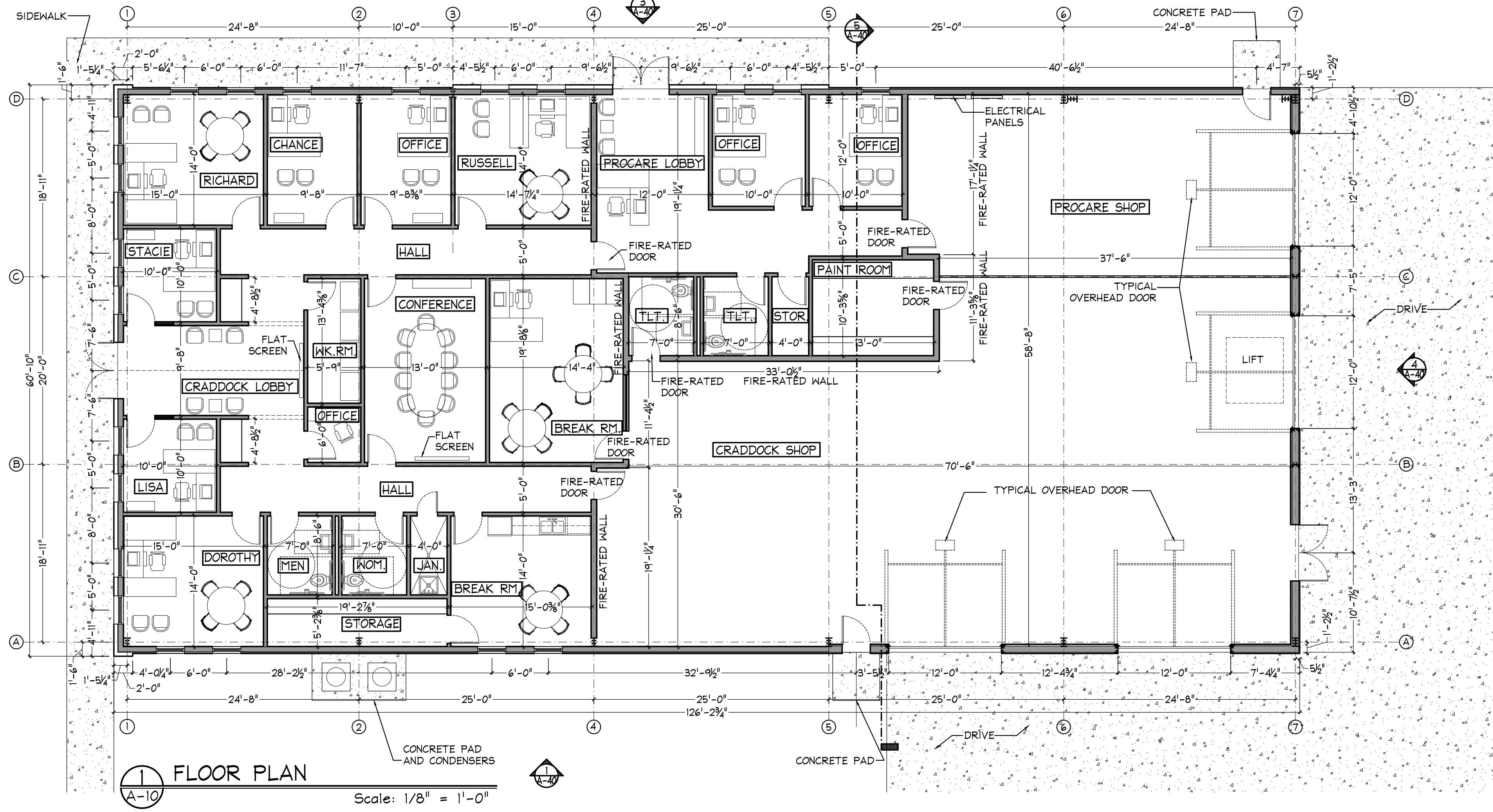

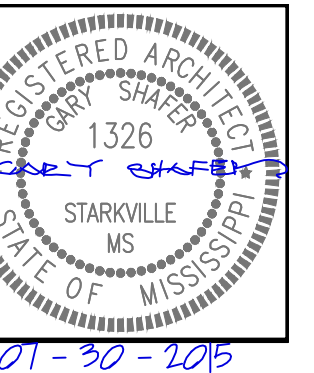

REVISIONS:

SHAFFER & ASSOCIATES, PLLC
 GARY SHAFFER, AIA
 510 UNIVERSITY DRIVE STARKVILLE, MISSISSIPPI 39759 (662) 323-1628 FAX: (662) 324-8239

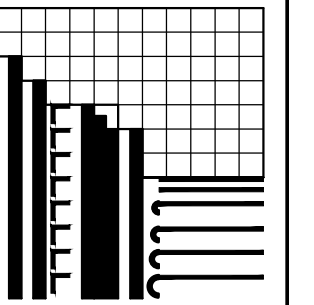

OFFICE OF ARCHITECTURE

CRADDOCK CONSTRUCTION AND PROCARE
 STARKVILLE, MS
 DATE: JULY 30, 2015
 DRAWN BY: FP
 CHECKED BY: GS

Project: P:\PROJECTS\Active\Craddock and Pro-Care
 SHEET A-50 OF



1 FLOOR FINISH PLAN
 Scale: 1/8" = 1'-0"

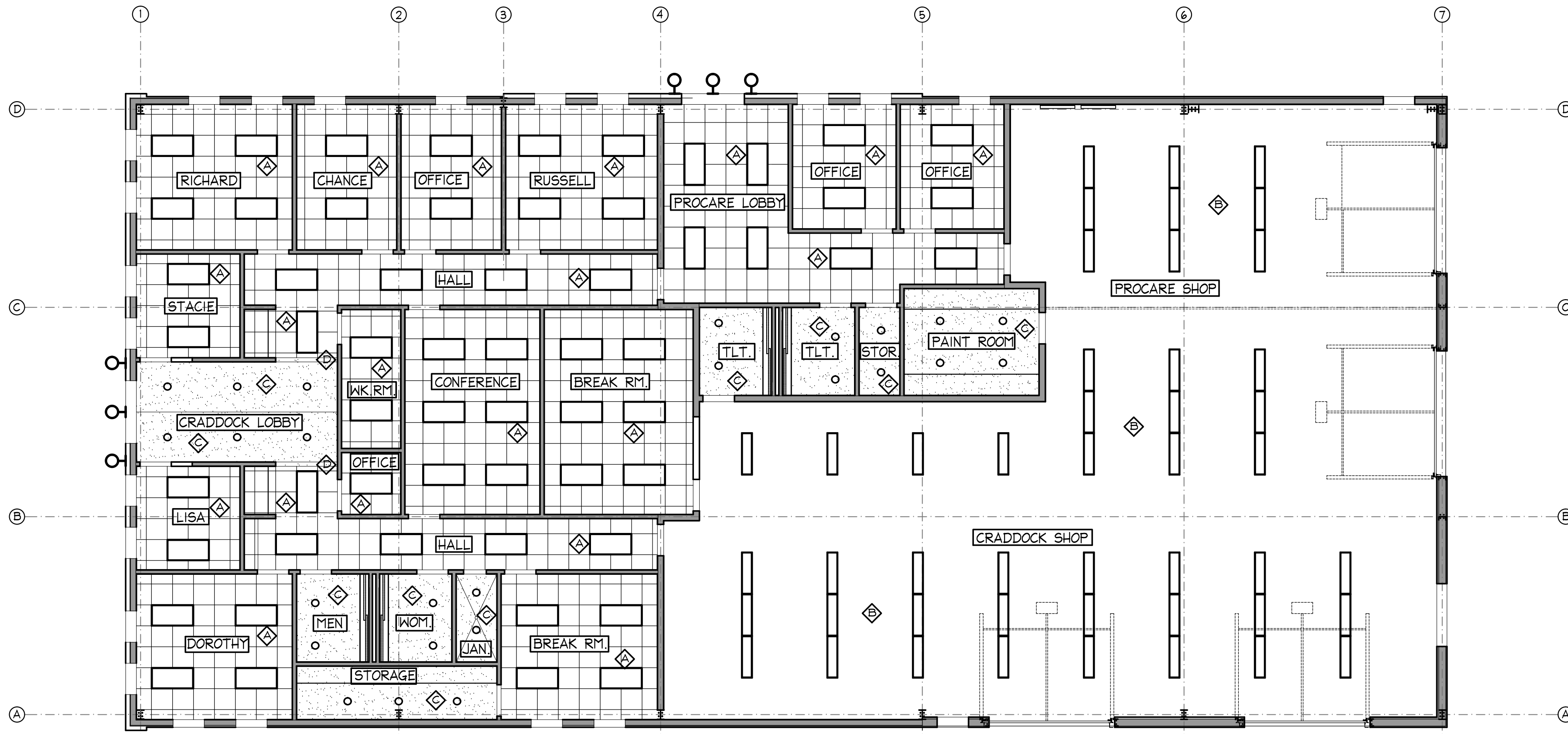

2 REFLECTED CEILING PLAN
 Scale: 1/8" = 1'-0"

FLOOR FINISH PLAN LEGEND

- LVT WOOD PLANK
- VINYL COMPOSITION TILE
- CARPET
- 1'X1' CERAMIC TILE ON FLOORS
(4'X4' CERAMIC TILE ON WALLS)
- SEALED CONCRETE

ROOM FINISH SCHEDULE

ROOM NAME	FLOOR	BASE	WALLS				CEILING		REMARKS			
			NORTH MAT'L	EAST FINISH MAT'L	SOUTH FINISH MAT'L	WEST FINISH MAT'L	FINISH	HGT.				
RICHARD	CPT TILE	WD	GYP	PT	GYP	PT	GYP	PT	ACT	---	9'-10"	
CHANCE	CPT TILE	RB	GYP	PT	GYP	PT	GYP	PT	ACT	---	9'-10"	
OFFICE2	CPT TILE	RB	GYP	PT	GYP	PT	GYP	PT	ACT	---	9'-10"	
RUSSELL	CPT TILE	WD	GYP	PT	GYP	PT	GYP	PT	ACT	---	9'-10"	
STACIE	CPT TILE	RB	GYP	PT	GYP	PT	GYP	PT	ACT	---	9'-10"	
LOBBY	LVT	WD	GYP	PT	GYP	PT	GYP	PT	GYP	PT	VARIES	
WORK ROOM	CPT TILE	WD	GYP	PT	GYP	PT	GYP	PT	ACT	---	9'-10"	
OFFICE	CPT TILE	WD	GYP	PT	GYP	PT	GYP	PT	ACT	---	9'-10"	
CONFERENCE	CPT TILE	WD	GYP	PT	GYP	PT	GYP	PT	ACT	---	9'-10"	
SHOP BREAK ROOM	CS	RB	GYP	PT	GYP	PT	GYP	PT	ACT	---	9'-10"	
SHOP TOILET	CS	RB	FRP	PT	FRP	PT	FRP	PT	GYP	PT	8'-0"	
LISA	CPT TILE	RB	GYP	PT	GYP	PT	GYP	PT	ACT	---	9'-10"	
DOROTHY	CPT TILE	WD	GYP	PT	GYP	PT	GYP	PT	ACT	---	9'-10"	
MEN	CT	CT	CT/GYP	--/PT	CT/GYP	--/PT	CT/GYP	--/PT	GYP	PT	9'-0"	
WOMEN	CT	CT	CT/GYP	--/PT	CT/GYP	--/PT	CT/GYP	--/PT	GYP	PT	9'-0"	
JANITOR	VCT	RB	FRP	PT	FRP	PT	FRP	PT	GYP	PT	9'-0"	
STORAGE	CS	RB	GYP	PT	GYP	PT	GYP	PT	GYP	PT	9'-0"	
BREAK ROOM	VCT	RB	GYP	PT	GYP	PT	GYP	PT	ACT	---	9'-10"	
HALL(S)	CPT TILE	WD	GYP	PT	GYP	PT	GYP	PT	ACT	---	9'-10"	
PAINT ROOM	CS	RB	WB	PT	WB	PT	WB	PT	GYP	PT	8'-0"	
SHOP	CS	RB	WB	PT	WB	PT	WB	PT	EXP	---	VARIES	
LOBBY/HALL	LVT	WD	GYP	PT	GYP	PT	GYP	PT	ACT	---	9'-10"	
OFFICE 1	CPT TILE	RB	GYP	PT	GYP	PT	GYP	PT	ACT	---	9'-10"	
OFFICE 2	CPT TILE	RB	GYP	PT	GYP	PT	GYP	PT	ACT	---	9'-10"	
TOILET	CT	CT	CT/GYP	--/PT	CT/GYP	--/PT	CT/GYP	--/PT	GYP	PT	8'-0"	
STORAGE	CS	RB	GYP	PT	GYP	PT	GYP	PT	GYP	PT	8'-0"	
SHOP	CS	RB	WB	PT	WB	PT	WB	PT	EXP	---	VARIES	

- ABBREVIATIONS
- ACT - ACOUSTICAL CEILING TILE
 - CPT - CARPET
 - CT - CERAMIC TILE
 - CS - SEALED CONCRETE
 - EXP - EXPOSED STRUCTURE
 - GYP - GYPSUM BOARD
 - PT - PAINT
 - PLY - PLYWOOD
 - RB - RUBBER BASE
 - VCT - VINYL COMPOSITION TILE
 - WB - WAFERBOARD
 - WD - WOOD

REFLECTED CEILING PLAN LEGEND

- RECESSED CAN FIXTURE
- 2'X4' LAY IN FLUORESCENT FIXTURE
- SUSPENDED FLUORESCENT FIXTURE
- EXTERIOR MOUNTED FIXTURE, MOUNTED TO F.O. WALL, UNLESS OTHERWISE NOTED (TYP.)
- RECESS-MOUNTED PERIMETER LIGHTING SYSTEM.
- 2' X 2' SUSPENDED LAY-IN CEILING
- NO CEILING, EXPOSED TO CONSTRUCTION ABOVE, PTD.
- GYPSUM BOARD CEILING, PTD.
- GYPSUM BOARD FURR DOWN, PTD.

NOTE: FOR ALL CEILING HEIGHTS, SEE ROOM FINISH SCHEDULE, BUILDING SECTIONS, & INTERIOR ELEVATIONS (TYP.)

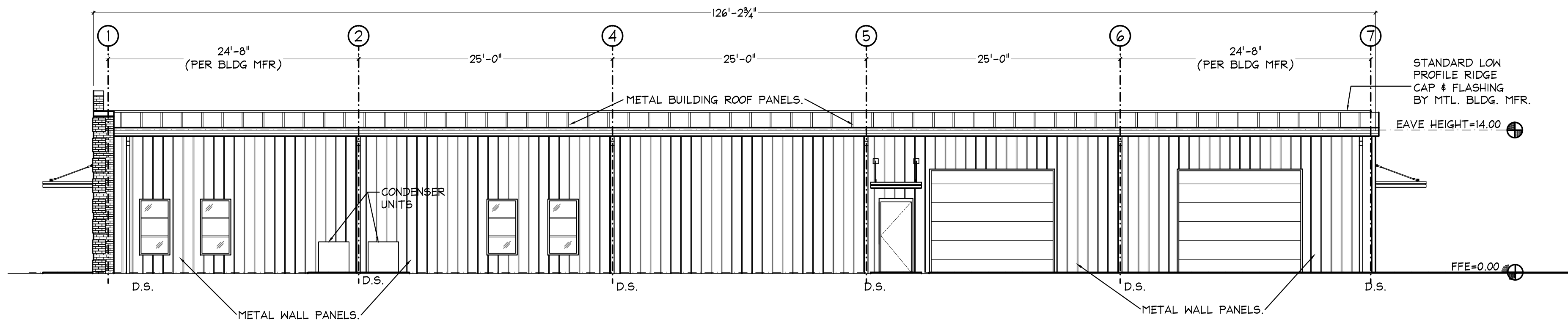

1 WEST ELEVATION
A-40 Scale: 1/8" = 1'-0"

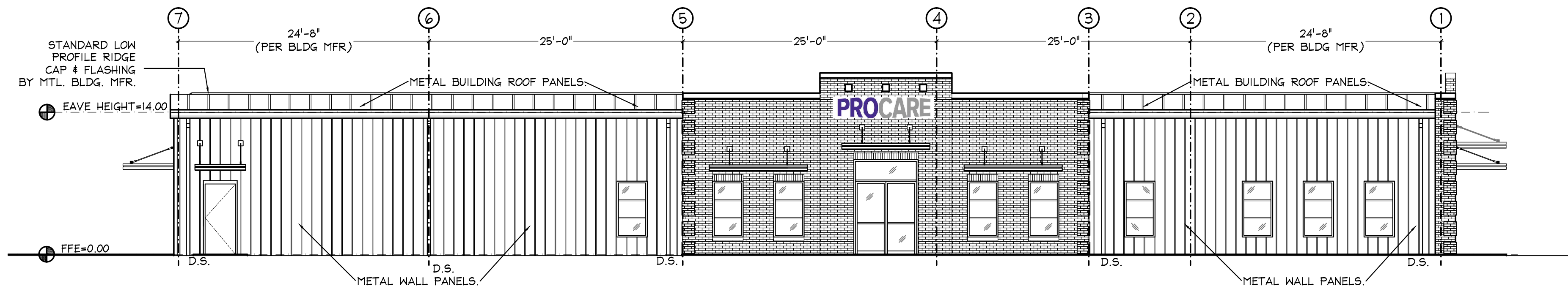

3 EAST ELEVATION
A-40 Scale: 1/8" = 1'-0"

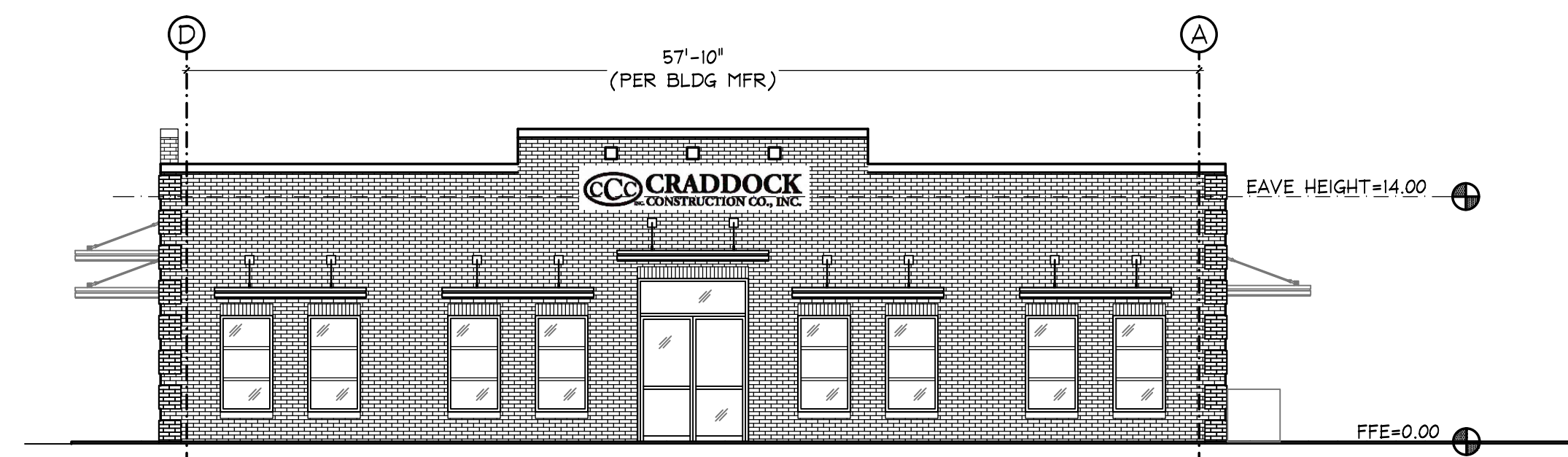

2 NORTH ELEVATION
A-40 Scale: 1/8" = 1'-0"

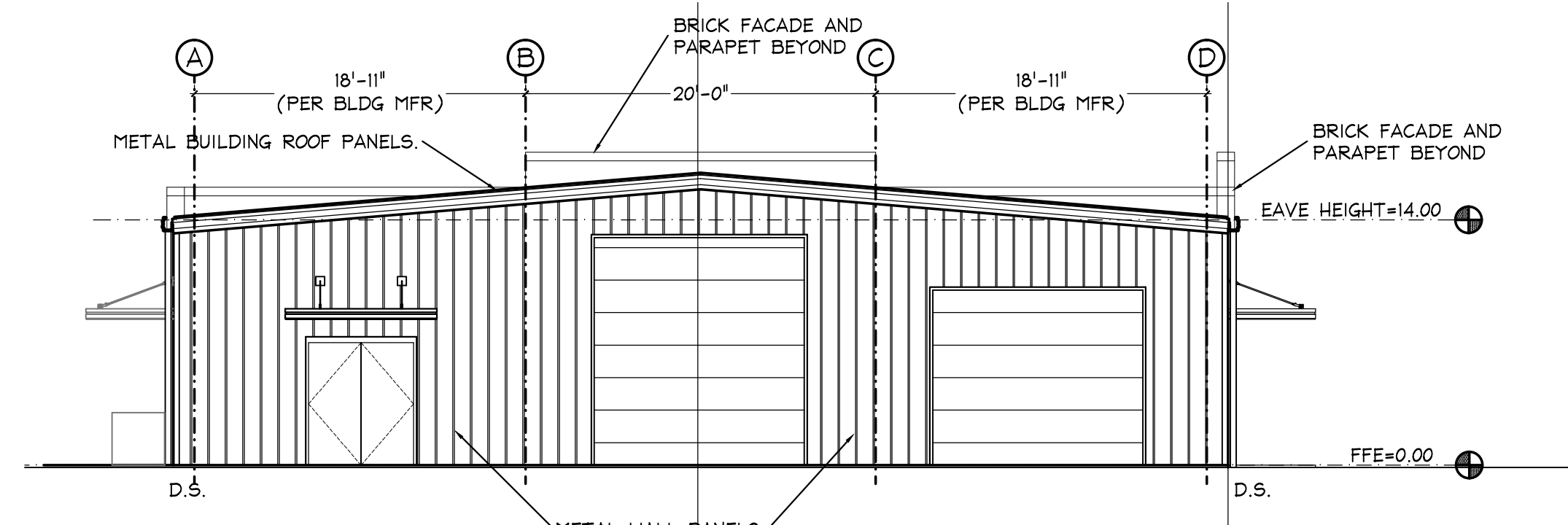

4 SOUTH ELEVATION
A-40 Scale: 1/8" = 1'-0"

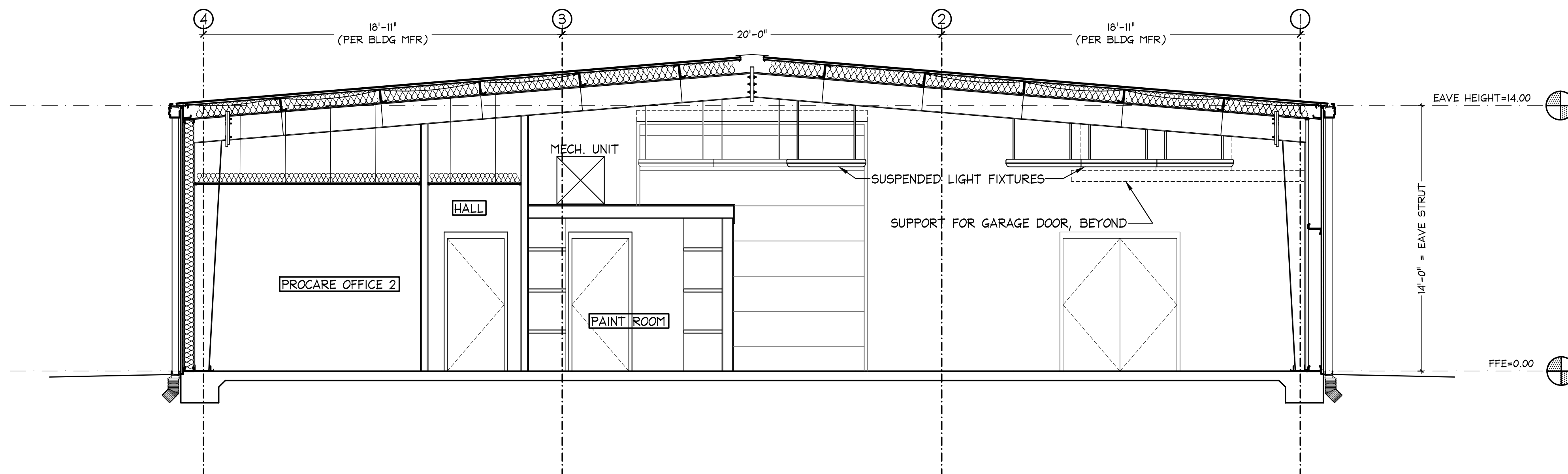

5 BUILDING SECTION
A-40 Scale: 1/4" = 1'-0"

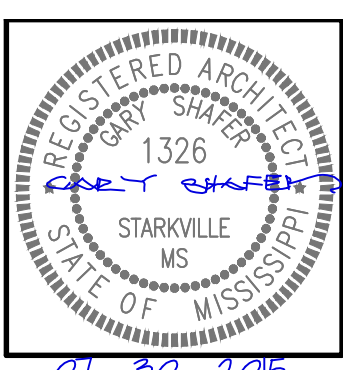

REVISIONS:

SHAFER & ASSOCIATES, PLLC
GARY SHAFER, AIA
510 UNIVERSITY DRIVE STARKVILLE, MISSISSIPPI 39759 (662) 323-1628 (662) 324-8239
OFFICE OF ARCHITECTURE

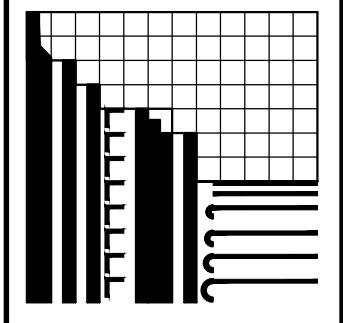

CRADDOCK CONSTRUCTION AND PROCARE
STARKVILLE, MS

DATE: JULY 30, 2015
DRAWN BY: FP
CHECKED BY: GS

SHEET
A-40
OF