

- LEGEND**
- I.P.F. Iron Pin Found
 - I.P.S. Iron Pin Set
 - PK NAIL S PK Nail Set
 - PK NAIL F PK Nail Found
 - PL. Traverse Point
 - WM. Water Meter
 - MH. Manhole
 - PP. Power Pole
 - OH. Over Head
 - FB. Field Book

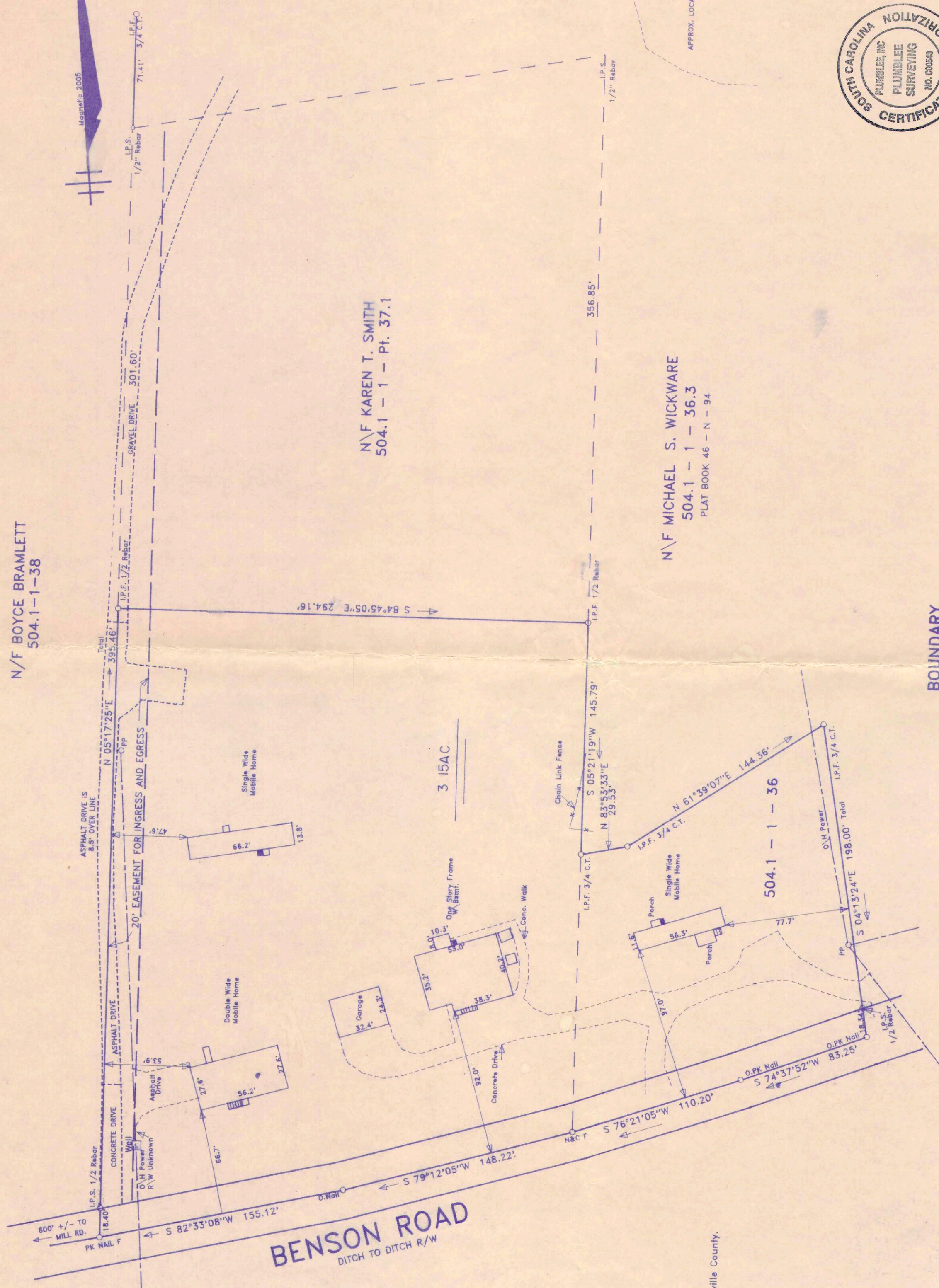

N\F BOYCE BRAMLETT
504.1-1-38

N\F KAREN T. SMITH
504.1-1-1 - Pt. 37.1

N\F MICHAEL S. WICKWARE
504.1-1-1 - 36.3
PLAT BOOK 46 - N - 94

BOUNDARY SURVEY FOR
MARIE MAUS

NEAR TRAVELERS REST GREENVILLE COUNTY
SOUTH CAROLINA
JULY 6, 2005



SCALE 1" = 50'

I hereby state that to the best of my knowledge, information, and belief, the survey shown herein was made in accordance with the requirements of the Minimum Standards Manual for the Practice of Land Surveying in South Carolina, and meets or exceeds the requirements for a class B Survey As Specified Therein.

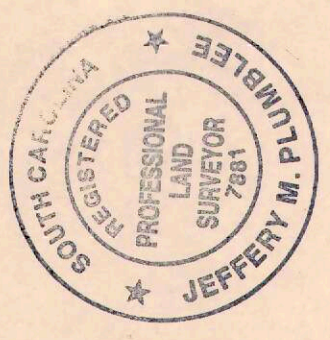

Jeffery M. Plumblee
P.L.S. #7881



Except as specifically stated on this plat, this survey does not reflect any of the following which may be applicable to the subject property: right-of-ways, easements, other than possible easements visible at the time of making this survey, building setback lines, restrictive covenants, subdivision restrictions, zoning or other land-use regulations, and any other facts that an accurate and current title search may disclose. This survey does not constitute a title research, flood study, wetlands delineation or environmental inspection by surveyor.

PLUMBLEE SURVEYING

DIV PLUMBLEE INC.
P.O. Box 788
Travelers Rest, SC 29686
JEFFERY M. PLUMBLEE
P.L.S. # 7881
(864) 834-4428

Road Right-Of-Way Obtained From Greenville County.