

Available SF 32,103 SF

Industrial For Sale

Building Size 32,103 SF



**Address:** 4035 Via Oro Ave, Long Beach, CA 90810  
**Cross Streets:** Via Oro Ave/W Carson St

World-Class Turnkey Automotive R&D Facility  
 Heavy Power - LED Lighting  
 Fenced and Secured Yard  
 Close Proximity to Ports of Los Angeles & Long Beach  
 Immediate Access to 405 and 710 Freeways

**Sale Price:** TBD  
**Sale Price/SF:** TBD  
**Available SF:** 32,103 SF  
**Prop Lot Size:** 1.96 Ac / 85,378 SF  
**Taxes:** \$76,026 / 2024  
**Yard:** Fenced / Paved  
**Zoning:** PD-26(1)

**Sprinklered:** Yes  
**Clear Height:** 22' - 27'  
**GL Doors/Dim:** 4  
**DH Doors/Dim:** 0  
**A: 3000 V: 277/480 O: 3 W: 4**  
**Construction Type:** TILT UP  
**Const Status/Year Blt:** Existing / 1997R17

**Whse HVAC:** Yes  
**Parking Spaces:** 102 / **Ratio:** 3.2:1  
**Rail Service:** No  
**Specific Use:** Manufacturing

**Office SF / #:** 14,014 SF / 16  
**Restrooms:** 10  
**Office HVAC:** Heat & AC  
**Finished Ofc Mezz:** 5,800 SF  
**Include In Available:** Yes  
**Unfinished Mezz:** 0 SF  
**Include In Available:** No  
**Possession:** 01/31/2027  
**Vacant:** No  
**To Show:** Call broker  
**Market/Submarket:** Carson/Compton  
**APN#:** 7310-015-028

**Listing Company:** CBRE - El Segundo  
**Agents:** [Tres Reid 310-363-4948](mailto:tres.reid@cbre.com), [Bob Healey 310-880-8171](mailto:Bob.Healey@cbre.com), [John Lane 310-363-4947](mailto:John.Lane@cbre.com), [Lauren Peddicord 310-633-0163](mailto:Lauren.Peddicord@cbre.com)

**Listing #:** 43643001 **Listing Date:** 10/30/2025 **FTCF:** CB000N000S250

**Notes:** 18,089 SF auto lab: 14,014 SF two-story offices, including 1,635 SF of mezzanine; 0.25/3,000 gpm and foam suppression fire sprinkler systems; Buyers to verify all building specifications.

**4035 Via Oro Avenue**  
Long Beach, CA 90810

**32,103 SF Available For Sale**

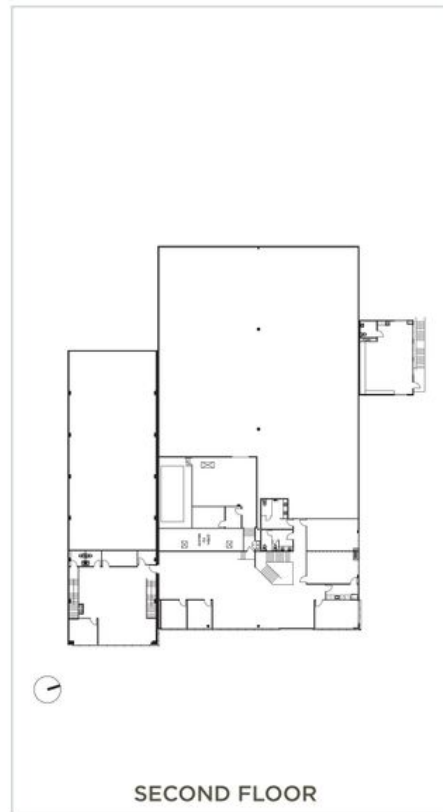

## Contact Us

**Tres Reid**  
Vice Chairman  
+1 310 363 4948  
tres.reid@cbre.com  
Lic. 00975748

**Bob Healey**  
Senior Vice President  
+1 310 363 4970  
bob.healey@cbre.com  
Lic. 01021735

**Lauren Peddicord**  
Senior Associate  
+1 310 633 0163  
lauren.peddicord@cbre.com  
Lic. 02038010

**Caroline Reid**  
Senior Associate  
+1 310 947 4219  
caroline.reid@cbre.com  
Lic. 02188038

© 2025 CBRE, Inc. All rights reserved. This information has been obtained from sources believed reliable, but has not been verified for accuracy or completeness. You should conduct a careful, independent investigation of the property and verify all information. Any reliance on this information is solely at your own risk. CBRE and the CBRE logo are service marks of CBRE, Inc. All other marks displayed on this document are the property of their respective owners, and the use of such logos does not imply any affiliation with or endorsement of CBRE. Photos herein are the property of their respective owners. Use of these images without the express written consent of the owner is prohibited.

[www.cbre.com](http://www.cbre.com)



**Tres Reid**  
tres.reid@cbre.com  
310-363-4948

