



LEASE

Cortez Road Retail Development Site

3326 CORTEZ ROAD WEST

Bradenton, FL 34207

PRESENTED BY:

TONY VELDkamp, CCIM
O: 941.487.6990
tony.veldkamp@svn.com
FL #BK576074

MATT FENSKE
O: 941.487.3794
matt.fenske@svn.com
FL #SL3373336

34TH STREET WEST
17,115 AVERAGE CARS PER DAY

CORTEZ ROAD WEST
53,000 AVERAGE CARS PER DAY

LA Z BOY

PROPERTY SUMMARY

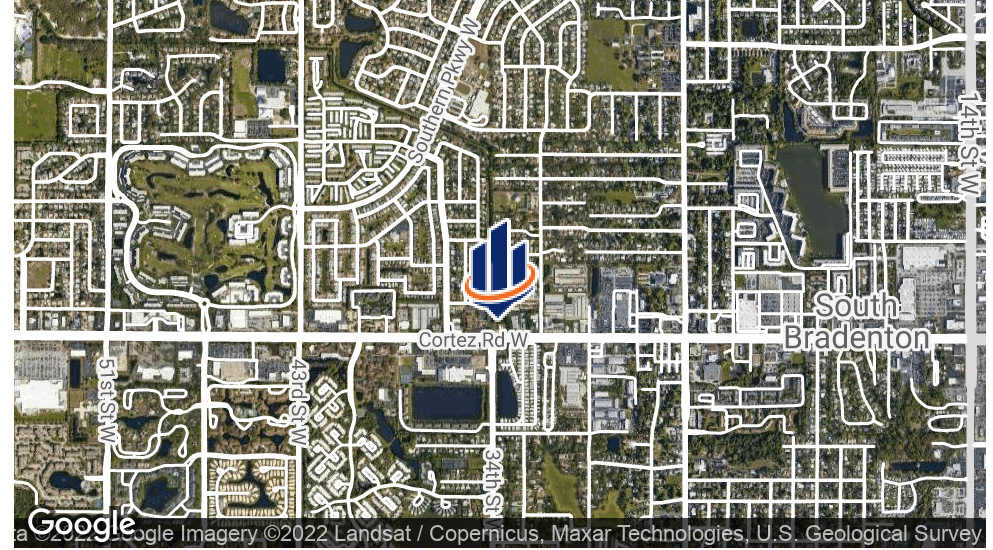
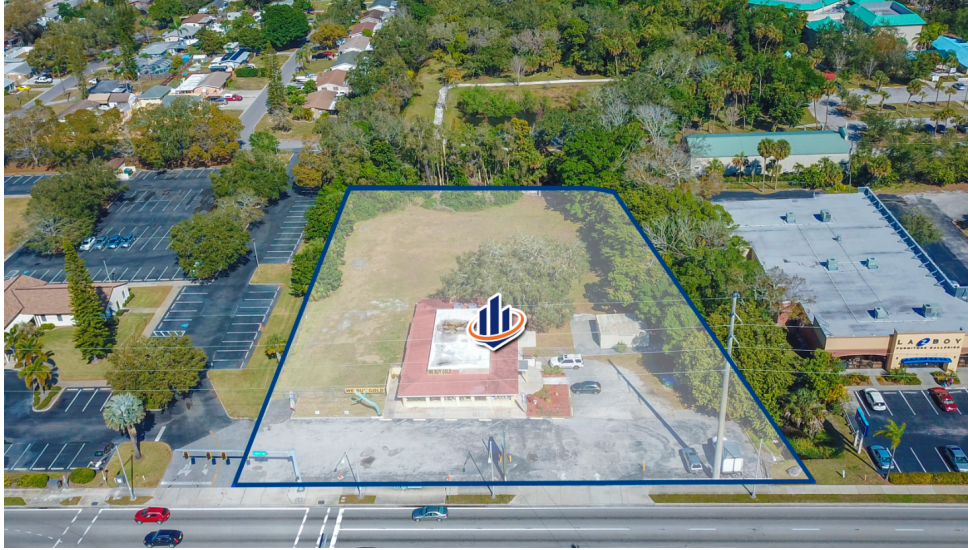

OFFERING SUMMARY

LEASE RATE:	\$185,000.00 per year (Ground)
LOT SIZE:	1.6 Acres
ZONING:	General Commercial (GC)
TRAFFIC COUNT:	70,115
APN:	5054700059
VIDEO:	View Here

PROPERTY OVERVIEW

This site is perfect for a national retailer looking for a high-traffic area and great exposure! The site sits at a lighted intersection and is on a corridor with very few infill opportunities. Ideal site for a gas station, bank, or auto-related user. The owner is seeking a long-term land lease with a group that would develop the site.

PROPERTY HIGHLIGHTS

- Prime ground lease site on one of the two corridors in Bradenton with direct access to Anna Maria Island
- Ideal site for a gas station, bank, or auto-related user
- High concentration of retail traffic and activity in the area
- Dunkin', Culver's, McDonald's & Taco Bell within a quarter mile
- AADT: 70,115 - 53,000 (Cortez) & 17,115 (34th)

TONY VELDKAMP, CCIM

O: 941.487.6990

tony.veldkamp@svn.com

FL #BK576074

MATT FENSKE

O: 941.487.3794

matt.fenske@svn.com

FL #SL3373336

CONCEPTUAL SITE PLAN

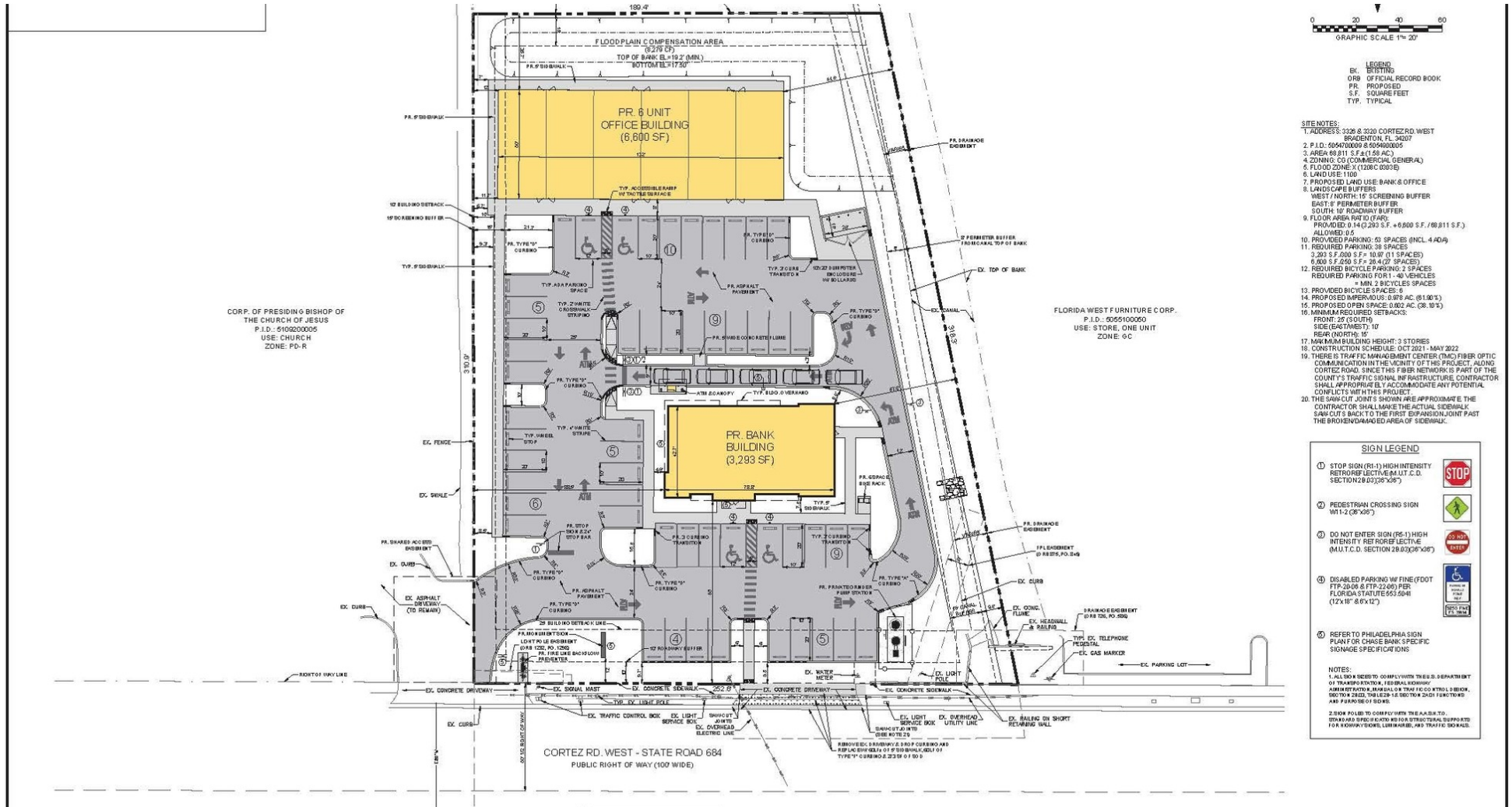

- LEGEND**
- EX. BRITTING
 - ORF. OFFICIAL RECORD BOOK
 - PR. PROPOSED
 - S.F. SQUARE FEET
 - TYP. TYPICAL

- SITE NOTES:**
1. ADDRESS: 3326 S. 3230 CORTEZ RD. WEST BRADENTON, FL 34207
 2. P.I.D.: 0054700009 & 0054900005
 3. AREA: 69,811 S.F. (1.56 AC.)
 4. ZONING: GC (COMMERCIAL GENERAL)
 5. FLOOD ZONE: (1208C 0303E)
 6. LAND USE: 100
 7. PROPOSED LAND USE BANK: 8 OFFICE
 8. LANDSCAPE BUFFERS: WEST / NORTH: 15' SCREENING BUFFER EAST / PERIMETER BUFFER SOUTH: 10' ROADWAY BUFFER
 9. FLOOD AREA FOOTPRINT (FAR): PROVIDED: 0.14 (2,293 S.F. + 5,600 S.F. / 69,811 S.F.) ALLOWED: 0.5
 10. PROVIDED PARKING: 43 SPACES (INCL. 4 ADA) ALLOWED: 35
 11. REDUCED PARKING: 38 SPACES (3,203 S.F. / 200 S.F. x 16' W / 01 SPACES) 6,800 S.F. / 200 S.F. x 34' W / 02 SPACES)
 12. REDUCED BICYCLE PARKING: 2 SPACES (REQUIRED PARKING FOR 1 - 40 VEHICLES = MIN. 2 BICYCLES SPACES)
 13. PROVIDED IMPERVIOUS: 0.67% AC. (81,900 S.F.)
 14. PROPOSED IMPERVIOUS: 0.67% AC. (81,900 S.F.)
 15. PROPOSED OPEN SPACE: 0.002 AC. (38,100 S.F.)
 16. MINIMUM REQUIRED SETBACKS: FRONT: 20' (SOUTH) SIDE (EAST/WEST): 10' REAR (NORTH): 15'
 17. MINIMUM BUILDING HEIGHT: 3 STORES
 18. CONSTRUCTION SCHEDULE: OCT 2021 - MAY 2022
 19. THERE IS TRAFFIC MANAGEMENT CENTER (TMC) FIBER OPTIC COMMUNICATION IN THE VICINITY OF THIS PROJECT ALONG CORTEZ ROAD. SINCE THIS FIBER NETWORK IS PART OF THE COUNTY'S TRAFFIC SIGNAL INFRASTRUCTURE CONTRACTOR SHALL APPROPRIATELY ACCOMMODATE ANY POTENTIAL CONFLICTS WITH THIS PROJECT.
 20. THE BANK CUT JOINTS SHOWN ARE APPROXIMATE. THE CONTRACTOR SHALL MAKE THE ACTUAL SIDEWALK BANK CUTS BACK TO THE FIRST EXPANDED JOINT PAST THE BROKEN/DAMAGED AREA OF SIDEWALK.

- SIGN LEGEND**
1. STOP SIGN (R-1) HIGH INTENSITY RETRO REFLECTIVE (M.U.T.C.D. SECTION 2B.03.025 X26")
 2. PEDESTRIAN CROSSING SIGN (W-12.02 X36")
 3. DO NOT ENTER SIGN (R5-1) HIGH INTENSITY RETRO REFLECTIVE (M.U.T.C.D. SECTION 2B.03.026 X36")
 4. DISABLED PARKING W/ FINE (F007) F.T.P. 2006 & F.T.P. 2200) PER FLORIDA STATUTES 655.5041 (12' X 12' 6" X 12")
 5. REFER TO PHILADELPHIA SIGN PLAN FOR CHASE BANK SPECIFIC SIGNAGE SPECIFICATIONS.
- NOTES:**
- 1. ALL SIGN REQUESTS TO COMPLY WITH THE SIGNAGE DEPARTMENT OF TRANSPORTATION, FEDERAL HIGHWAY ADMINISTRATION, MANUAL ON UNIFORM TRAFFIC CONTROL DEVICES, SECTION 2B.03.025, THE SIGN 1E SECTION 2A.01 FUNCTIONS AND PURPOSES SIGN.
 - 2. SIGN POLES TO COMPLY WITH THE A.A.S.H.T.O. SIGN AND SPECIFICATIONS AND STRUCTURAL SUPPORTS FOR ROADWAY TRUCK LIGHTS, AND TRAFFIC SIGNALS.

MORRIS ENGINEERING AND CONSULTING, LLC Civil Engineering and Land Development Consulting <small>800 Professional Parkway, Suite 200, Lakeland, Florida 34051, U.S.A. TEL: 888.466.4666 www.morrisengineering.com</small>		DATE: 07-22-21 PROJECT: CORTEZ RD RETAIL DRAWING: 01-COR-SP DRAWN: [] CHECKED: []		SITE PLAN CORTEZ ROAD RETAIL DEVELOPMENT MANATEE COUNTY, FLORIDA		SCALE: 1"=20' SHEET: 5 OF 13 MATTHEW J. MORRIS P.L. LICENSE NO. 9084	
---	--	---	--	---	--	---	--

TONY VELDKAMP, CCIM **MATT FENSKE**
 O: 941.487.6990 O: 941.487.3794
 tony.veldkamp@svn.com matt.fenske@svn.com
 FL #BK576074 FL #SL3373336

PROPERTY APPRAISER MAP



TONY VELDKAMP, CCIM

O: 941.487.6990

tony.veldkamp@svn.com

FL #BK576074

MATT FENSKE

O: 941.487.3794

matt.fenske@svn.com

FL #SL3373336

AERIAL MAP

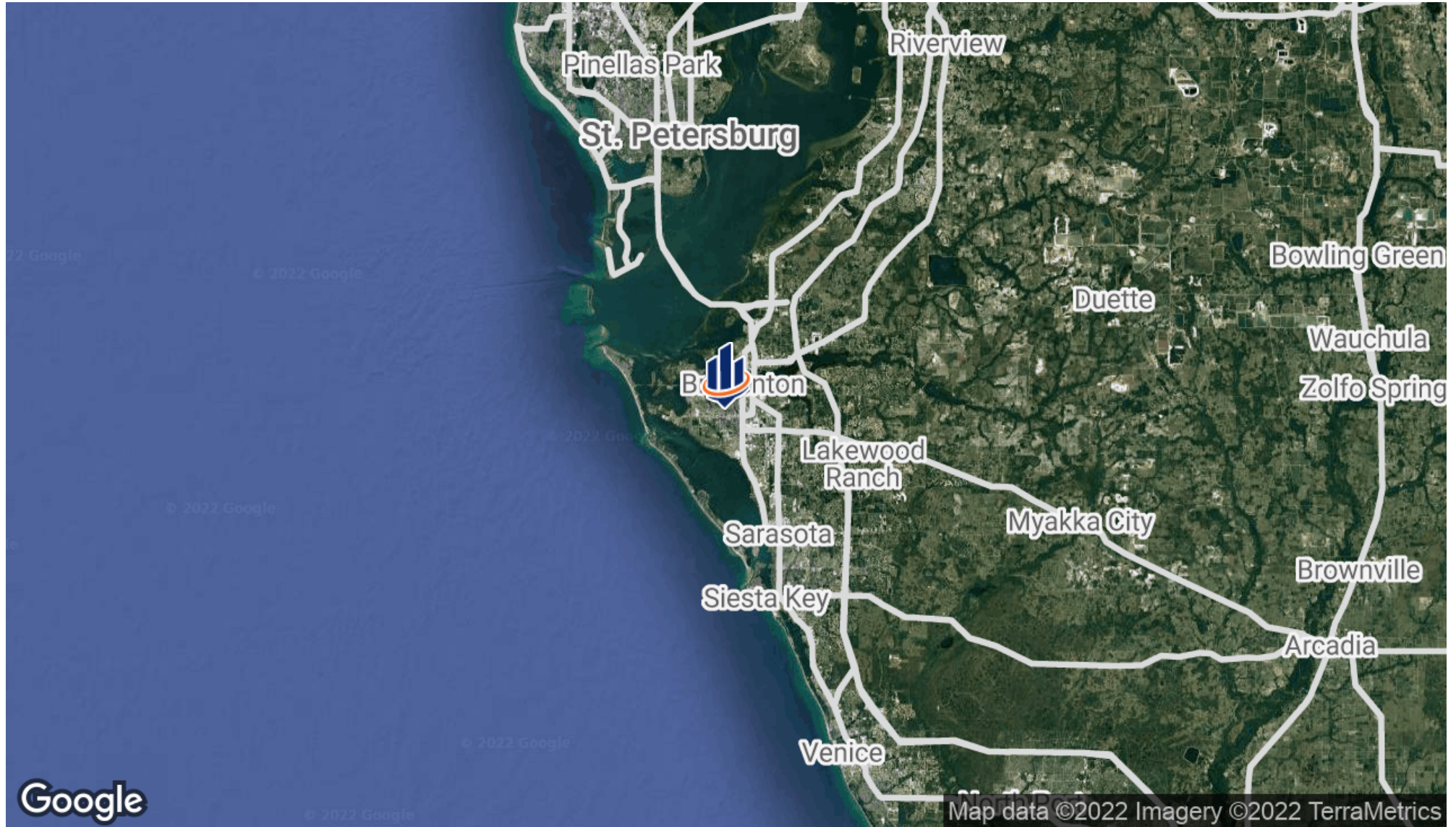

TONY VELDKAMP, CCIM

O: 941.487.6990

tony.veldkamp@svn.com

FL #BK576074

MATT FENSKE

O: 941.487.3794

matt.fenske@svn.com

FL #SL3373336

LOCATION MAP

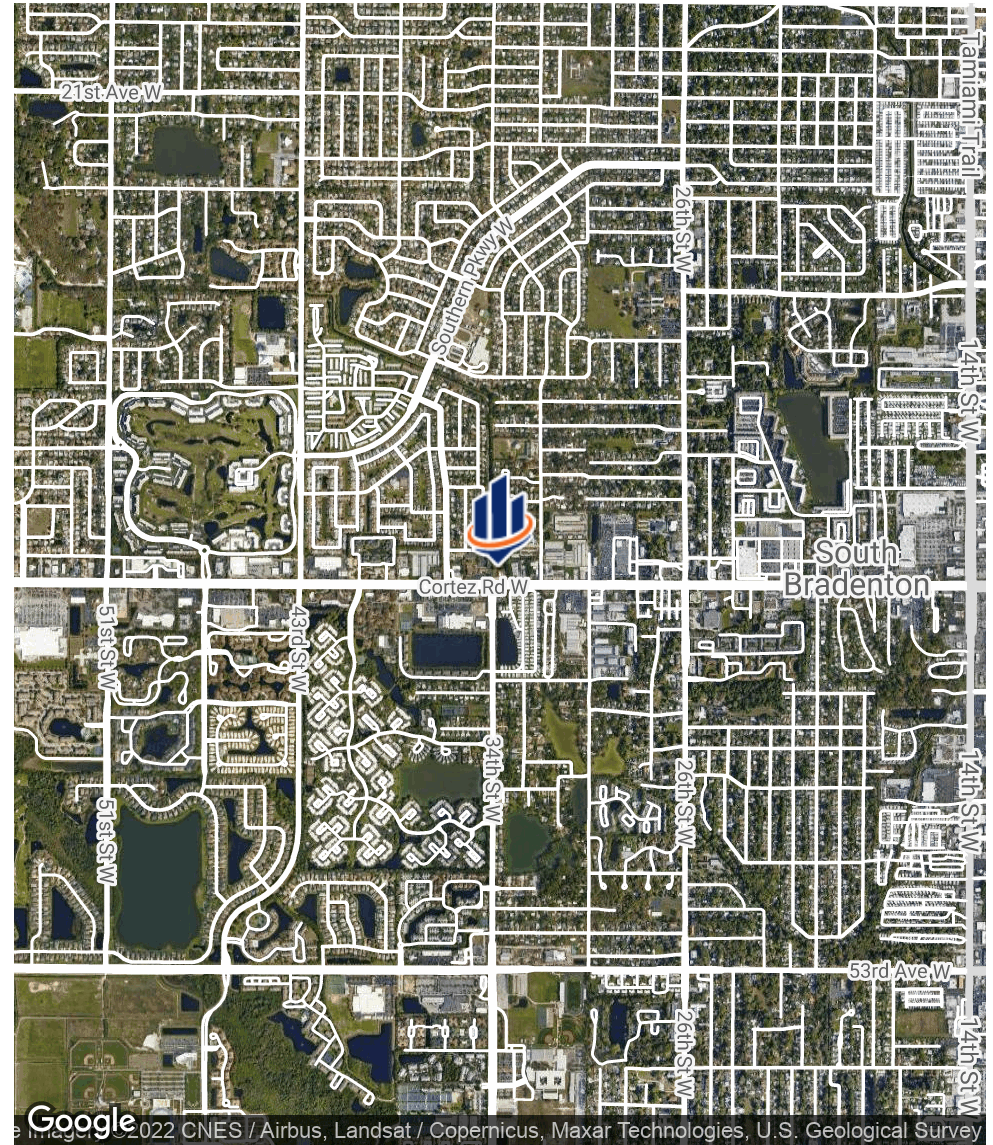
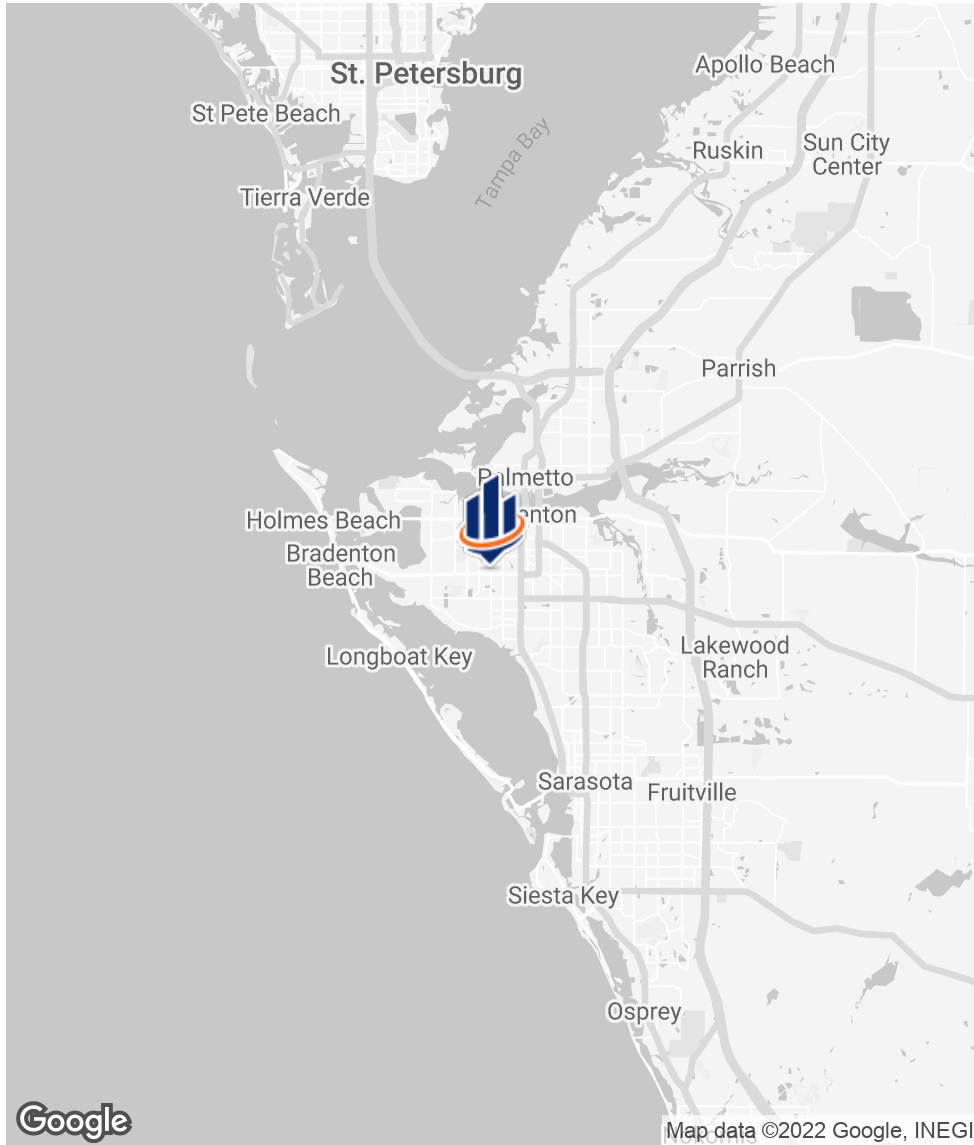

TONY VELDKAMP, CCIM
 O: 941.487.6990
 tony.veldkamp@svn.com
 FL #BK576074

MATT FENSKE
 O: 941.487.3794
 matt.fenske@svn.com
 FL #SL3373336

RETAILER MAP



TONY VELDKAMP, CCIM
 O: 941.487.6990
 tony.veldkamp@svn.com
 FL #BK576074

MATT FENSKE
 O: 941.487.3794
 matt.fenske@svn.com
 FL #SL3373336

DEMOGRAPHICS MAP & REPORT

POPULATION

	1 MILE	3 MILES	5 MILES
TOTAL POPULATION	14,188	97,683	173,786
AVERAGE AGE	49.2	46.4	45.4
AVERAGE AGE (MALE)	45.1	44.3	43.8
AVERAGE AGE (FEMALE)	50.1	47.7	46.3

HOUSEHOLDS & INCOME

	1 MILE	3 MILES	5 MILES
TOTAL HOUSEHOLDS	7,680	50,633	85,007
# OF PERSONS PER HH	1.8	1.9	2.0
AVERAGE HH INCOME	\$46,448	\$45,203	\$52,827
AVERAGE HOUSE VALUE	\$209,929	\$185,865	\$183,191

* Demographic data derived from 2020 ACS - US Census

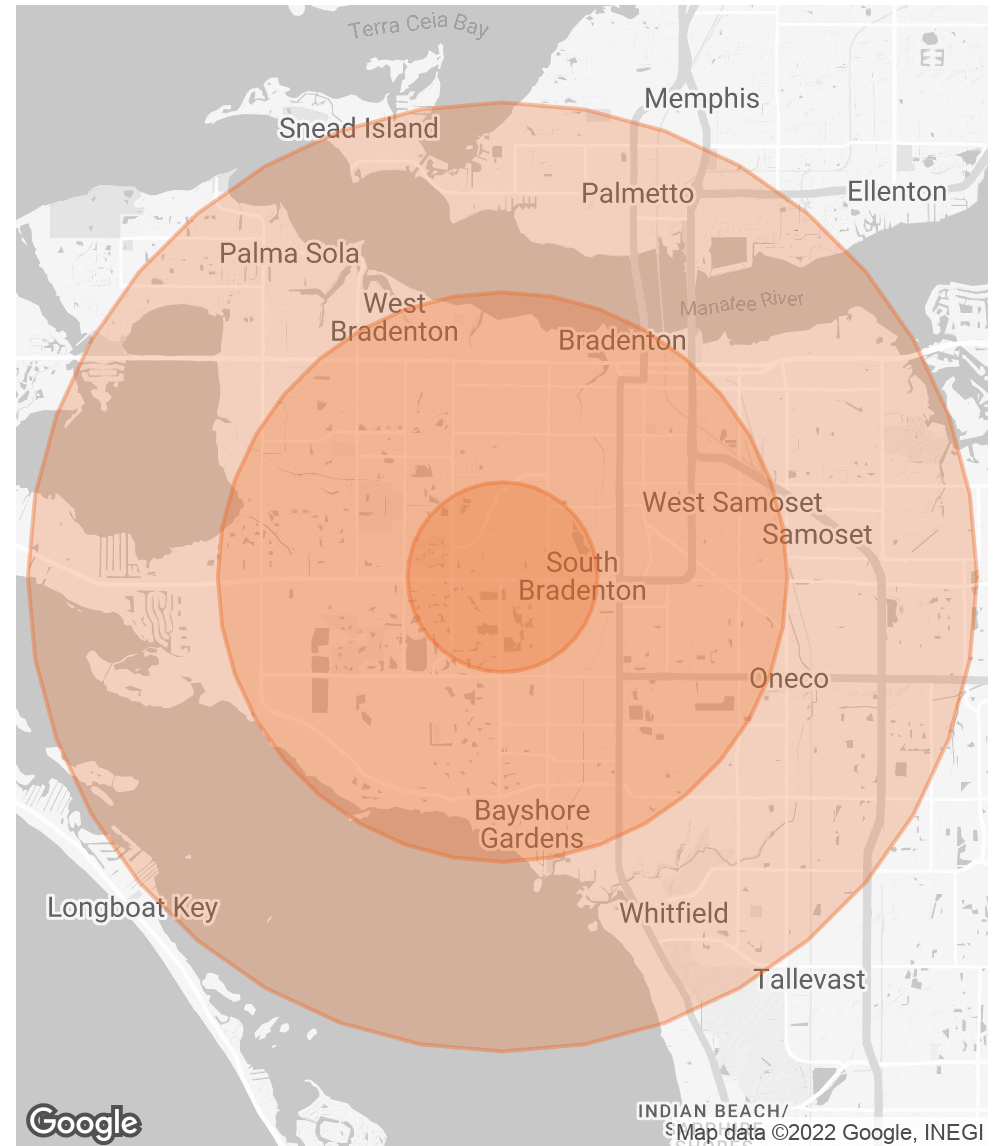

TONY VELDKAMP, CCIM

O: 941.487.6990

tony.veldkamp@svn.com

FL #BK576074

MATT FENSKE

O: 941.487.3794

matt.fenske@svn.com

FL #SL3373336

ALL ADVISOR BIOS



Phone: 941.487.6990
Cell: 941.374.9657
tony.veldkamp@svn.com
1626 Ringling Boulevard, Suite
500
Sarasota, FL 34236

Tony Veldkamp, CCIM

Senior Advisor
SVN | Commercial Advisory Group

Tony Veldkamp, CCIM serves as a Senior Advisor at SVN Commercial Advisory Group in Sarasota. His primary focus is on office and industrial investment properties, and all types of vacant land for development in Manatee, Sarasota and Charlotte Counties. With over twenty five years of commercial real estate experience exclusively in this area, he has numerous sales and leasing transactions with a career sales volume in excess of \$250 Million.

Prior to joining SVN, Tony served as a 12-year veteran Commercial Broker for Michael Saunders & Company in Sarasota. He specialized in land and development, but also handled office and industrial buildings, retail, and apartment complexes. Previous to that he served as a Land Broker for Brown Real Estate in Bradenton, Florida, but he began his real estate career here on the Sun Coast as a real estate appraiser.

Tony will be the 2022 President of the Realtor® Association of Sarasota and Manatee (RASM). In 2016 he was President of the Commercial Investment Division of RASM, and he also won the 2016 Commercial Realtor® of the Year awarded by them. RASM has also awarded him the Presidents Award in 2019, and Distinguished Service Award in 2020. He is recognized annually by SVN International as a top ranking producer nationwide winning the Achiever Award, President's Award, and the coveted Partner's Circle Award. In 2018 he was ranked #1 in the State of Florida and #8 in the World with SVN.



Phone: 941.487.3794
Cell: 941.773.9984
matt.fenske@svn.com
1626 Ringling Boulevard, Suite
500
Sarasota, FL 34236

Matt Fenske

Advisor
SVN | Commercial Advisory Group

Matt Fenske serves as Advisor for SVN Commercial Advisory Group in Sarasota, Florida. Matt's primary focus is on vacant land, as well as office and industrial sales. Matt has been involved in over \$40 million worth of sale and lease transactions thus far since joining SVN. Matt brings a wealth of local market knowledge and digital marketing expertise to best serve his commercial clients and expedite the sales process.

Prior to joining SVN, he worked as a Purchasing Analyst for a construction company, specializing in the construction of single and multi-family homes, which has proven valuable in conversations with contractors and developers.

Matt received his Bachelor's of Science degree from the Florida State University College of Business. During his time there, he was a member of the Alpha Tau Omega National Leadership Development Fraternity and completed numerous internships at high-end private golf courses across the United States.

Matt grew up in New Hampshire, before moving to Bradenton over ten years ago. Matt currently resides in Downtown Sarasota and enjoys playing golf and spending time on the water.

TONY VELDKAMP, CCIM

O: 941.487.6990
tony.veldkamp@svn.com
FL #BK576074

MATT FENSKE

O: 941.487.3794
matt.fenske@svn.com
FL #SL3373336

DISCLAIMER

The material contained in this Offering Brochure is furnished solely for the purpose of considering the purchase of the property within and is not to be used for any other purpose. This information should not, under any circumstances, be photocopied or disclosed to any third party without the written consent of the SVN® Advisor or Property Owner, or used for any purpose whatsoever other than to evaluate the possible purchase of the Property.

The only party authorized to represent the Owner in connection with the sale of the Property is the SVN Advisor listed in this proposal, and no other person is authorized by the Owner to provide any information or to make any representations other than contained in this Offering Brochure. If the person receiving these materials does not choose to pursue a purchase of the Property, this Offering Brochure must be returned to the SVN Advisor.

Neither the SVN Advisor nor the Owner make any representation or warranty, express or implied, as to the accuracy or completeness of the information contained herein, and nothing contained herein is or shall be relied upon as a promise or representation as to the future representation of the Property. This Offering Brochure may include certain statements and estimates with respect to the Property. These Assumptions may or may not be proven to be correct, and there can be no assurance that such estimates will be achieved. Further, the SVN Advisor and the Owner disclaim any and all liability for representations or warranties, expressed or implied, contained in or omitted from this Offering Brochure, or any other written or oral communication transmitted or made available to the recipient. The recipient shall be entitled to rely solely on those representations and warranties that may be made to it in any final, fully executed and delivered Real Estate Purchase Agreement between it and Owner.

The information contained herein is subject to change without notice and the recipient of these materials shall not look to Owner or the SVN Advisor nor any of their officers, employees, representatives, independent contractors or affiliates, for the accuracy or completeness thereof. Recipients of this Offering Brochure are advised and encouraged to conduct their own comprehensive review and analysis of the Property.

This Offering Brochure is a solicitation of interest only and is not an offer to sell the Property. The Owner expressly reserves the right, at its sole discretion, to reject any or all expressions of interest to purchase the Property and expressly reserves the right, at its sole discretion, to terminate negotiations with any entity, for any reason, at any time with or without notice. The Owner shall have no legal commitment or obligation to any entity reviewing the Offering Brochure or making an offer to purchase the Property unless and until the Owner executes and delivers a signed Real Estate Purchase Agreement on terms acceptable to Owner, in Owner's sole discretion. By submitting an offer, a prospective purchaser will be deemed to have acknowledged the foregoing and agreed to release the Owner and the SVN Advisor from any liability with respect thereto.

To the extent Owner or any agent of Owner corresponds with any prospective purchaser, any prospective purchaser should not rely on any such correspondence or statements as binding Owner. Only a fully executed Real Estate Purchase Agreement shall bind the property and each prospective purchaser proceeds at its own risk.

TONY VELDKAMP, CCIM

O: 941.487.6990

tony.veldkamp@svn.com

FL #BK576074

MATT FENSKE

O: 941.487.3794

matt.fenske@svn.com

FL #SL3373336