

FOR SALE

2782 CORBIN ST



2782 CORBIN ST
MELVINDALE, MI 48122

PROPERTY HIGHLIGHTS:

- 15,869 SF Industrial building on 2.51 acres of fenced yard For Sale
- Additional .48 acre fenced parking lot across the street included
- ±11,300 SF shop space & ±4,569 SF 2-story office
- (2) underground fiberglass reinforced plastic storage tanks: (1) 20,000 gallon diesel tank & (1) 6,000 gallon gas tank
- 16' 6" - 17' 8" Clear Height
- (4) 14' x 14' grade level doors, (2) 12' x 14' grade level doors
- (3) small overhead cranes & airlines
- Radiant heat & a waste oil furnace
- (1) Mechanic pit with venting system
- Mule-Hide single ply NDL roof installed in 2022 with 20 year warranty in place
- Sale Price: \$1,195,000

The information provided herein along with any attachment(s) was obtained from sources believed to be reliable, however, Friedman Real Estate makes no guarantees, warranties, or representations as to the completeness or accuracy of such information and legal counsel is advised. All information provided is subject to verification and no liability for reliance on such information or errors or omissions is assumed. The presentation of this property is submitted subject to errors, omissions, change of price or conditions, prior sale or lease, or withdrawal without notice. Copyright © 2025 Friedman Real Estate. All rights reserved.

FOR MORE INFORMATION PLEASE CONTACT:



ZACH CUMMINGS

zach.cummings@freg.com

248.848.1253

eCODE 366

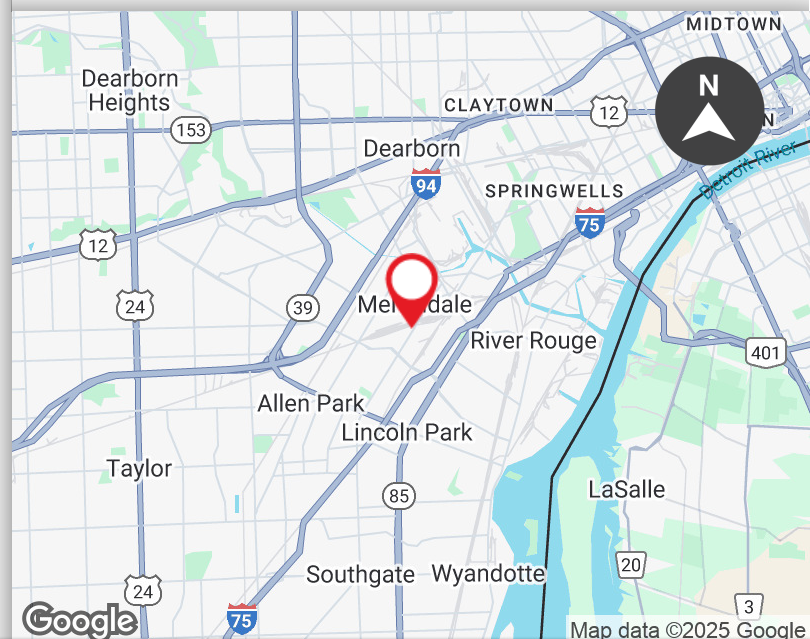

2782 CORBIN ST

PROPERTY INFORMATION

HIGHLIGHTS

Building SF:	15,869 SF
Warehouse SF:	11,300 SF
Office SF:	4,569 SF
County:	Wayne
Cross Streets:	Corbin St & Dix Rd

SITE

Parcel Number:	47-004-01-0795-000; 47-004-01-0799-003; 47-004-01-0796-001; 47 004 01 0776 302
Land (Acres):	3.0

PRICING & AVAILABILITY

Asking Price	\$1,195,000
Taxes	\$29,724.68
Occupancy:	Single

BUILDING INFORMATION

Type:	Industrial
Year Built:	1945
Building Renovated:	Expansion 1967
Office Renovated:	Expansion 1977; Remodel: 1986 & 2022
Heating:	Radiant & Waste Oil
Roof Type:	Membrane
Clear Height:	16'6" - 17'8"
Cranes:	Three (3) small overhead cranes & airlines
Electrical:	240v, 3 phase
# Grade Level Doors:	(4) - 14' x 14' (2) - 12' x 14'



2782 CORBIN ST PROPERTY FLOORPLAN

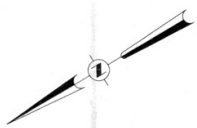

SECOND FLOOR PLAN

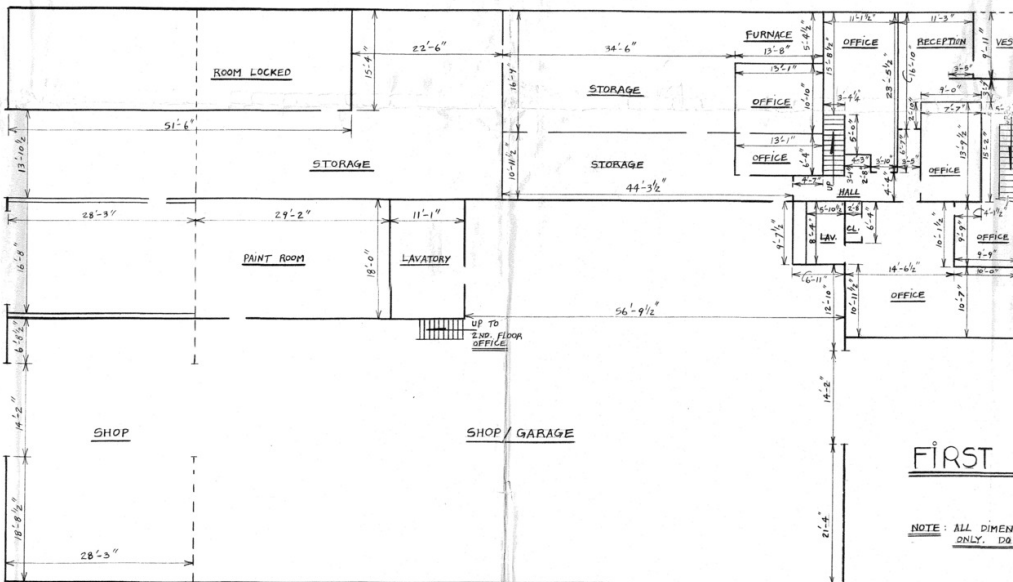
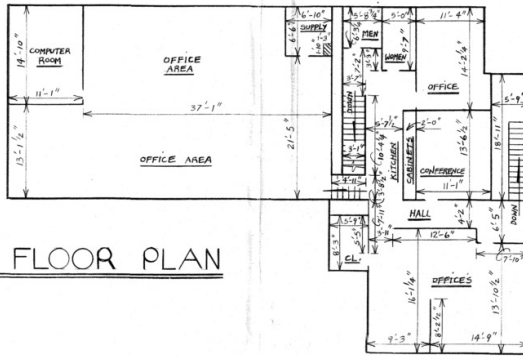

FIRST FLOOR PLAN

NOTE: ALL DIMENSIONS ARE INTERIOR ROOM DIMENSIONS ONLY. DO NOT SCALE DRAWING.

THE ORIGINAL PRODUCTION OF THIS DOCUMENT IS THE PROPERTY OF URBAN ENGINEERING CO. ANY REPRODUCTION OR ALTERATION OF THIS DOCUMENT WITHOUT THE WRITTEN PERMISSION OF URBAN ENGINEERING CO. IS PROHIBITED. ANY REPRODUCTION OR ALTERATION OF THIS DOCUMENT WITHOUT THE WRITTEN PERMISSION OF URBAN ENGINEERING CO. IS PROHIBITED. ANY REPRODUCTION OR ALTERATION OF THIS DOCUMENT WITHOUT THE WRITTEN PERMISSION OF URBAN ENGINEERING CO. IS PROHIBITED.

URBAN ENGINEERING CO.
6748 ALLEN ROAD
ALLEN PARK, MICHIGAN 48101
(313) 383-5155



REVISIONS	BY	DATE	REMARK

PLAN FOR KLOCHKO EQUIPMENT COMPANY
CITY OF MELVINDALE
WAYNE COUNTY
MICHIGAN

SCALE 1/8"=1'-0"
DATE 2-23-94
SHEET 5363-B

108 5363-B

SHT OF

2782 CORBIN ST
PROPERTY PHOTOS

