

SUBWAY CLARKSBURG - INVESTMENT SALE

822 WEST PIKE STREET, CLARKSBURG, WV 78626 26301

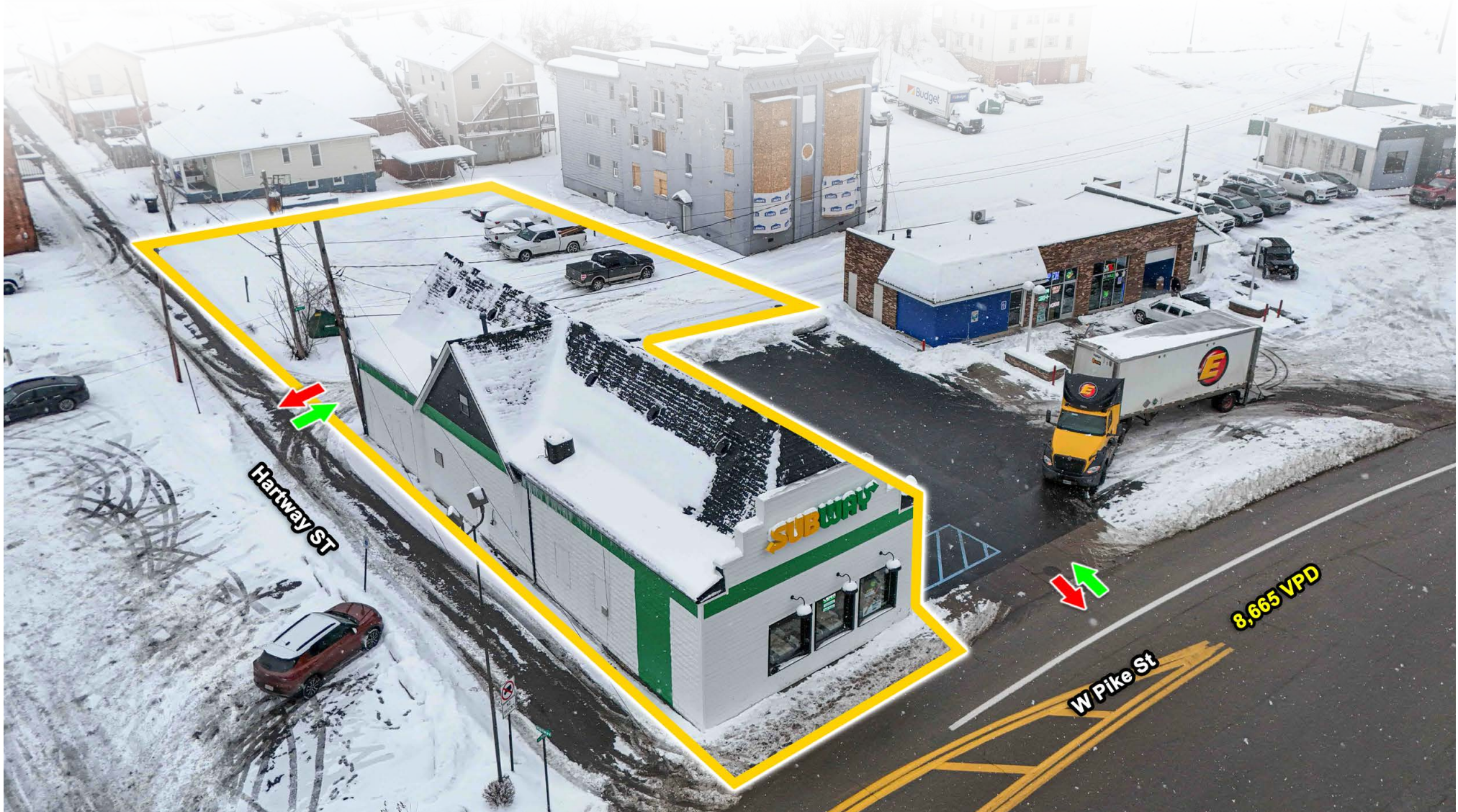

OFFERING MEMORANDUM



PRICE
\$650,000



CAP RATE
7.53%



GLA
2,480 SF

Brian Brockman – Broker
License #: WVB200300608
Bang Realty, Inc
wvsubway@bangrealty.com

513-898-1551
205 Capital St. Suite 202,
Charleston, WV 25301

CONFIDENTIALITY & DISCLAIMER

Please note that the use of this Offering Memorandum and the Information ("Information") provided is subject to the terms, provisions and limitations of the confidentiality agreement which we have provided to you ("Buyer") and requested an executed copy.

Brokerage Relationships: By taking possession of and reviewing the information contained herein, Buyer acknowledges that the Listing Team of BANG REALTY ("Brokers") are acting as Seller's Agent in the disposition assignment for the property.

Non-disclosure of Information: By taking possession of and reviewing the Information contained herein, Buyer agrees not to disclose, permit the disclosure of, release, disseminate or transfer any of the Information obtained from Broker or the Property owner ("Owner") to any other person or entity except as permitted herein. Buyer shall take all appropriate precautions to limit the dissemination of the Information only to those persons within the firm who need to know the Information. The phrase "within the firm" shall be deemed to include outside attorneys, accountants and investors.

Disclaimer and Waiver: By taking possession of and reviewing the Information contained herein, Buyer understands and acknowledges that neither Brokers nor Owner make any representations or warranty, expressed or implied, as to the accuracy or completeness of any Information provided.

Neither the Broker or the Owner shall have any liability whatsoever for the accuracy or completeness of the Information contained herein or any other written or oral communication or Information transmitted or made available or any action taken or decision made by the Buyer with respect to the Property. Buyer understands and acknowledges that they should make their own investigations, projections and conclusions without reliance upon the Information contained herein. Buyer assumes full and complete responsibility for confirmation and verification of all information received and expressly waives all rights of recourse against Owner, Brokers and BANG REALTY.



Brian Brockman – Broker

License #: WVB200300608

Bang Realty, Inc

wvsubway@bangrealty.com | 513-898-1551

205 Capital St. Suite 202, Charleston, WV 25301

bangrealty.com

BUILDING OVERVIEW

PROPERTY ADDRESS	822 West Pike Street, Clarksburg WV 26301
LOCATION	West Virginia
COUNTY	Harrison
GROSS LEASABLE AREA	2,480 SF
LOT SIZE	0.23 AC
YEAR BUILT	1918
NUMBER OF TENANTS	1
OCCUPANCY	100%

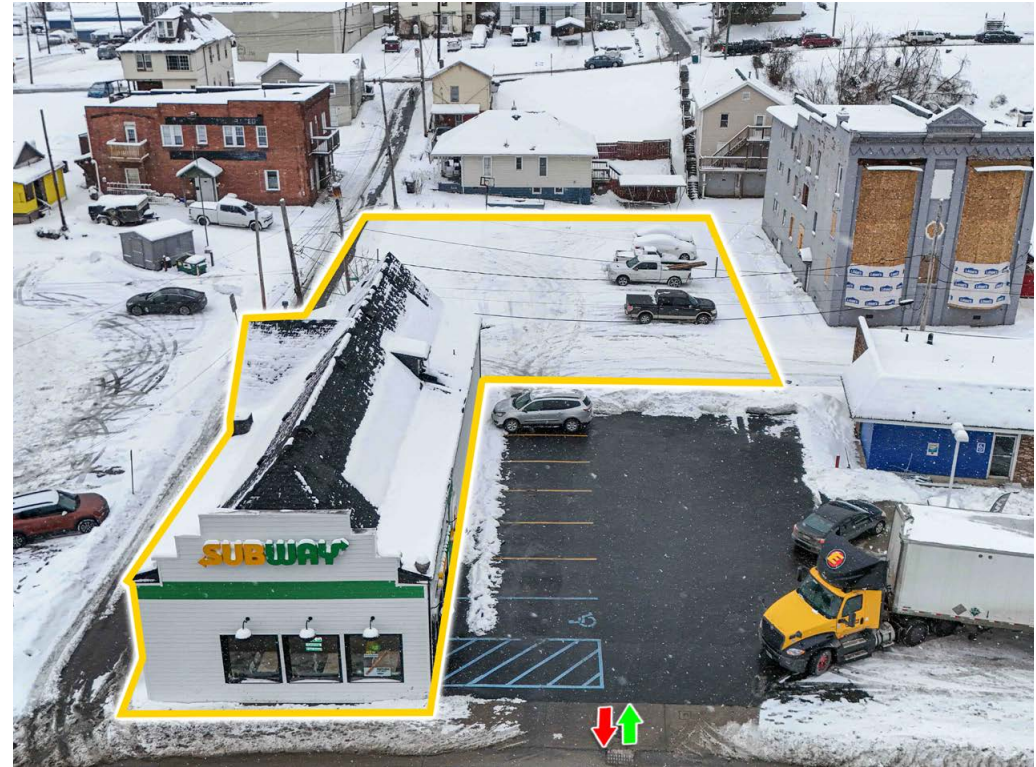

DEMOGRAPHIC SNAPSHOT (3 MILES)



23,760
2024 POPULATION
3 MILE RADIUS



\$70,581
2024 AVERAGE INCOME
3 MILE RADIUS



18,710
2024 DAYTIME POPULATION
3 MILE RADIUS



8,665 VPD
WEST PIKE ST



PRICE
\$650,000



CAP RATE
7.53%



GLA
2,480 SF

- NNN Lease
- 8+ Years Left on Primary Lease
- Large Operator
- 2% Annual Rental Increases
- Sale Consists of Property the Subway Building sits on and the Parking Lot behind the Building.
- Six, Five-Year Options
- New Roof 2022



THE OFFERING	
Price	\$650,000
Capitalization Rate	7.53%
Price/SF	\$262.10

PROPERTY DESCRIPTION	
Year Built / Renovated	1918
Gross Leasable Area	2,480 SF
Type of Ownership	Fee Simple
Lot Size	0.23 Acres

LEASE SUMMARY	
Tenant	Subway
Rent Increases	2% Annual Rental Increases
Guarantor	Franchisee Guarantee
Lease Type	Triple Net (NNN)
Lease Commencement	04/12/2023
Lease Expiration	04/11/2033
Renewal Options	Six, Five-Year Renewals
Term Remaining on Lease (Yrs)	8 Years
Landlord Responsibility	Roof and Structure
Tenant Responsibility	Taxes, Insurance and Maintenance

RENT SCHEDULE				
YEAR	ANNUAL RENT	MONTHLY RENT	RENT/SF	CAP RATE
Current	\$48,960	\$4,080	\$19.74	7.53%
Year 1	\$49,939	\$4,162	\$20.14	7.68%
Year 2	\$50,938	\$4,245	\$20.54	7.84%
Year 3	\$51,957	\$4,330	\$20.95	7.99%
Year 4	\$52,996	\$4,416	\$21.37	8.15%
Year 5	\$54,056	\$4,505	\$21.80	8.32%
Year 6	\$55,137	\$4,595	\$22.23	8.48%
Year 7	\$56,240	\$4,687	\$22.68	8.65%
Year 8	\$57,364	\$4,780	\$23.13	8.83%



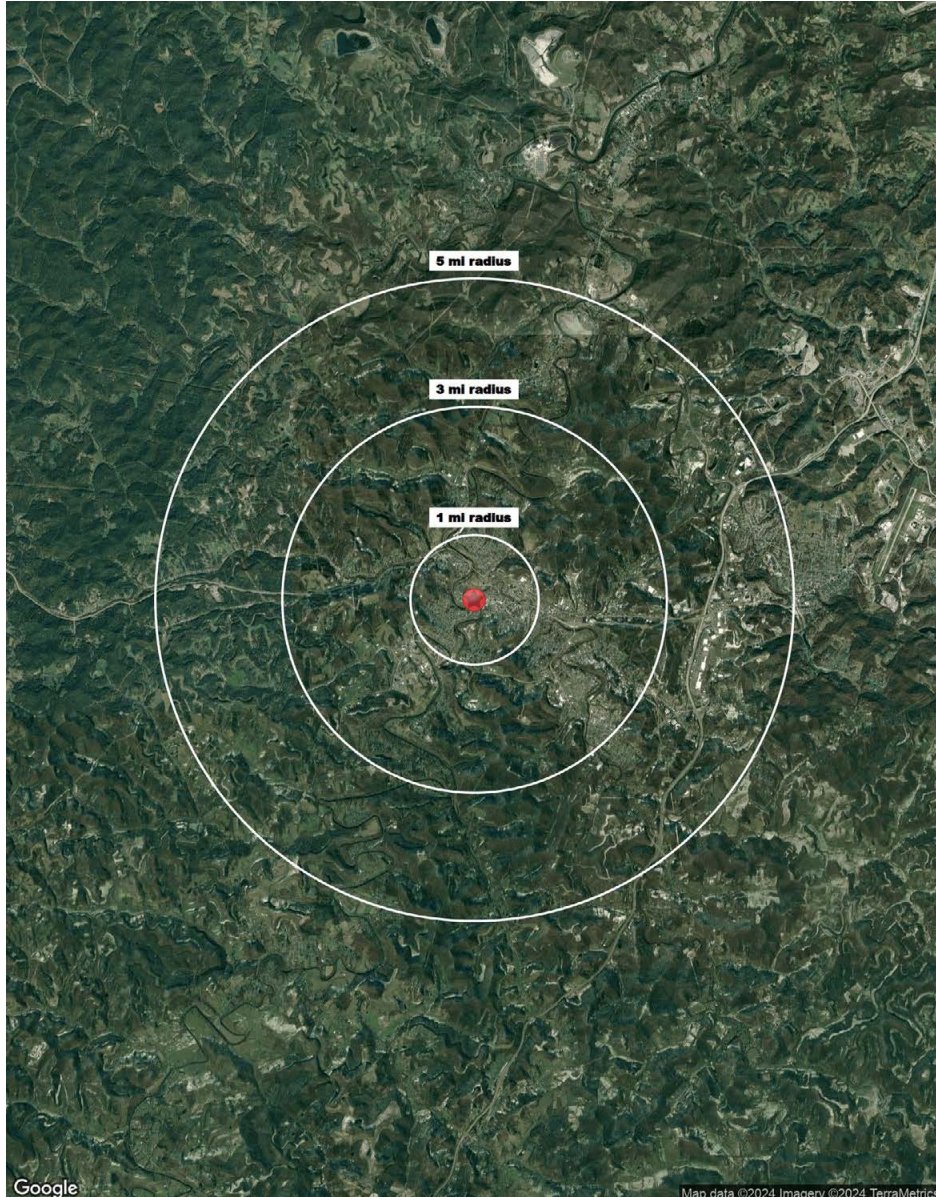

822 W Pike St Clarksburg, WV 26301	1 mi radius	3 mi radius	5 mi radius
Population			
Estimated Population (2024)	9,712	23,760	33,967
Projected Population (2029)	9,622	23,452	33,501
Census Population (2020)	9,641	23,972	34,833
Census Population (2010)	10,192	25,425	36,563
Projected Annual Growth (2024-2029)	-90 -0.2%	-308 -0.3%	-466 -0.3%
Historical Annual Growth (2020-2024)	71 -	-212 -0.2%	-866 -0.6%
Historical Annual Growth (2010-2020)	-550 -0.5%	-1,453 -0.6%	-1,730 -0.5%
Estimated Population Density (2024)	3,093 <i>psm</i>	841 <i>psm</i>	433 <i>psm</i>
Trade Area Size	3.1 <i>sq mi</i>	28.3 <i>sq mi</i>	78.5 <i>sq mi</i>
Households			
Estimated Households (2024)	4,339	10,380	14,668
Projected Households (2029)	4,253	10,143	14,319
Census Households (2020)	4,279	10,309	14,736
Census Households (2010)	4,522	10,943	15,416
Projected Annual Growth (2024-2029)	-86 -0.4%	-237 -0.5%	-349 -0.5%
Historical Annual Change (2010-2024)	-184 -0.3%	-563 -0.4%	-747 -0.3%
Average Household Income			
Estimated Average Household Income (2024)	\$67,720	\$70,581	\$82,590
Projected Average Household Income (2029)	\$68,963	\$72,067	\$84,769
Census Average Household Income (2010)	\$37,075	\$39,819	\$44,452
Census Average Household Income (2000)	\$36,318	\$37,859	\$39,379
Projected Annual Change (2024-2029)	\$1,243 0.4%	\$1,486 0.4%	\$2,178 0.5%
Historical Annual Change (2000-2024)	\$31,402 3.6%	\$32,722 3.6%	\$43,211 4.6%
Median Household Income			
Estimated Median Household Income (2024)	\$48,324	\$51,871	\$61,120
Projected Median Household Income (2029)	\$48,515	\$52,190	\$61,737
Census Median Household Income (2010)	\$29,251	\$31,834	\$36,832
Census Median Household Income (2000)	\$24,659	\$26,516	\$28,861
Projected Annual Change (2024-2029)	\$191 -	\$319 0.1%	\$617 0.2%
Historical Annual Change (2000-2024)	\$23,665 4.0%	\$25,355 4.0%	\$32,259 4.7%
Per Capita Income			
Estimated Per Capita Income (2024)	\$30,312	\$30,922	\$35,739
Projected Per Capita Income (2029)	\$30,541	\$31,257	\$36,307
Census Per Capita Income (2010)	\$16,452	\$17,139	\$18,744
Census Per Capita Income (2000)	\$15,856	\$16,276	\$16,645
Projected Annual Change (2024-2029)	\$229 0.2%	\$335 0.2%	\$568 0.3%
Historical Annual Change (2000-2024)	\$14,456 3.8%	\$14,645 3.7%	\$19,094 4.8%
Estimated Average Household Net Worth (2024)	\$578,028	\$672,912	\$797,354

