



15500 Boulder Ave, Rosemount MN

Industrial Land for Sale - 21 Acres

Property Highlights

Address	15500 Boulder Ave, Rosemount, MN
Parcel ID	340321070025
Acres	21.33 (929,104 SF)
Current Zoning	B-2, Employment District
Ability for up to	310,000 SF

Comp Plan Zoning	Community Commercial
2025 Total Tax & Assmts	\$35,784
2025 Taxable Value	\$1,856,800
Utilities	Municipal Water & Sewer located at Boulder Ave
Sales Price	Negotiable

Concept Plan

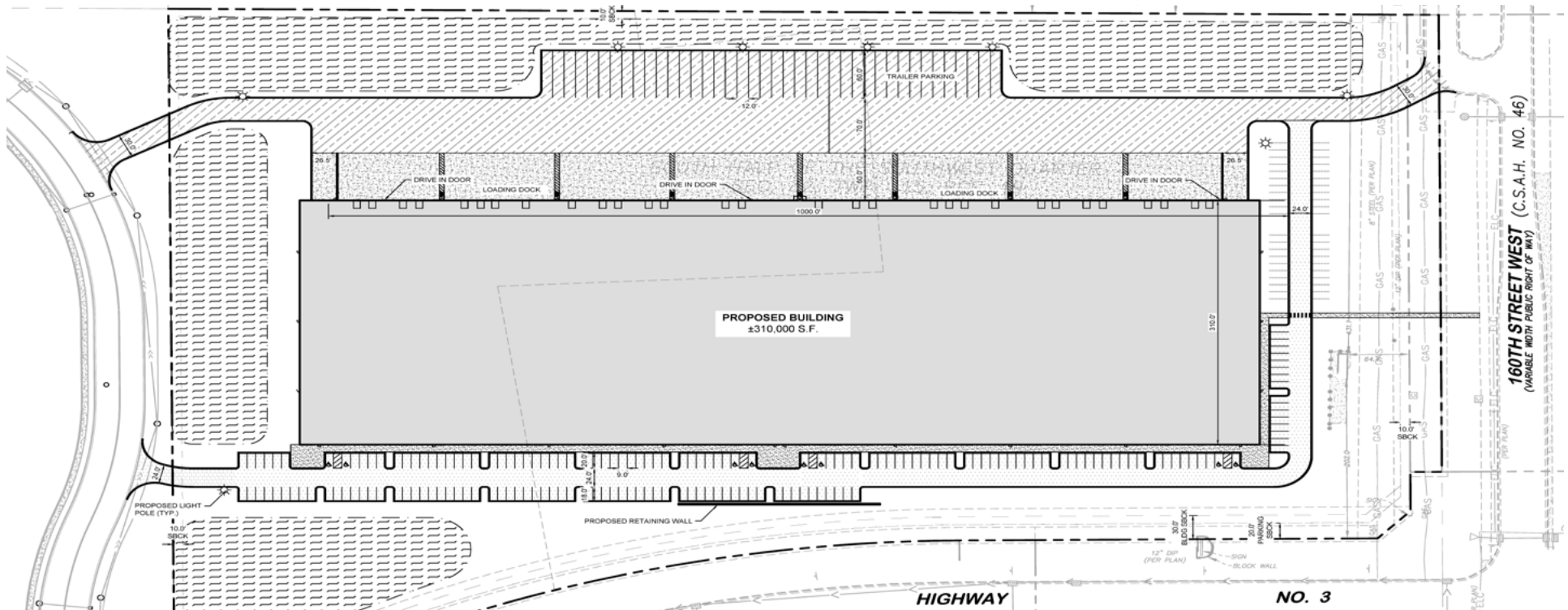

Aerial View



Boulder Ave.

**Highway 3
11,371 VPD**

**160th St.
12,950 VPD**

Zoning

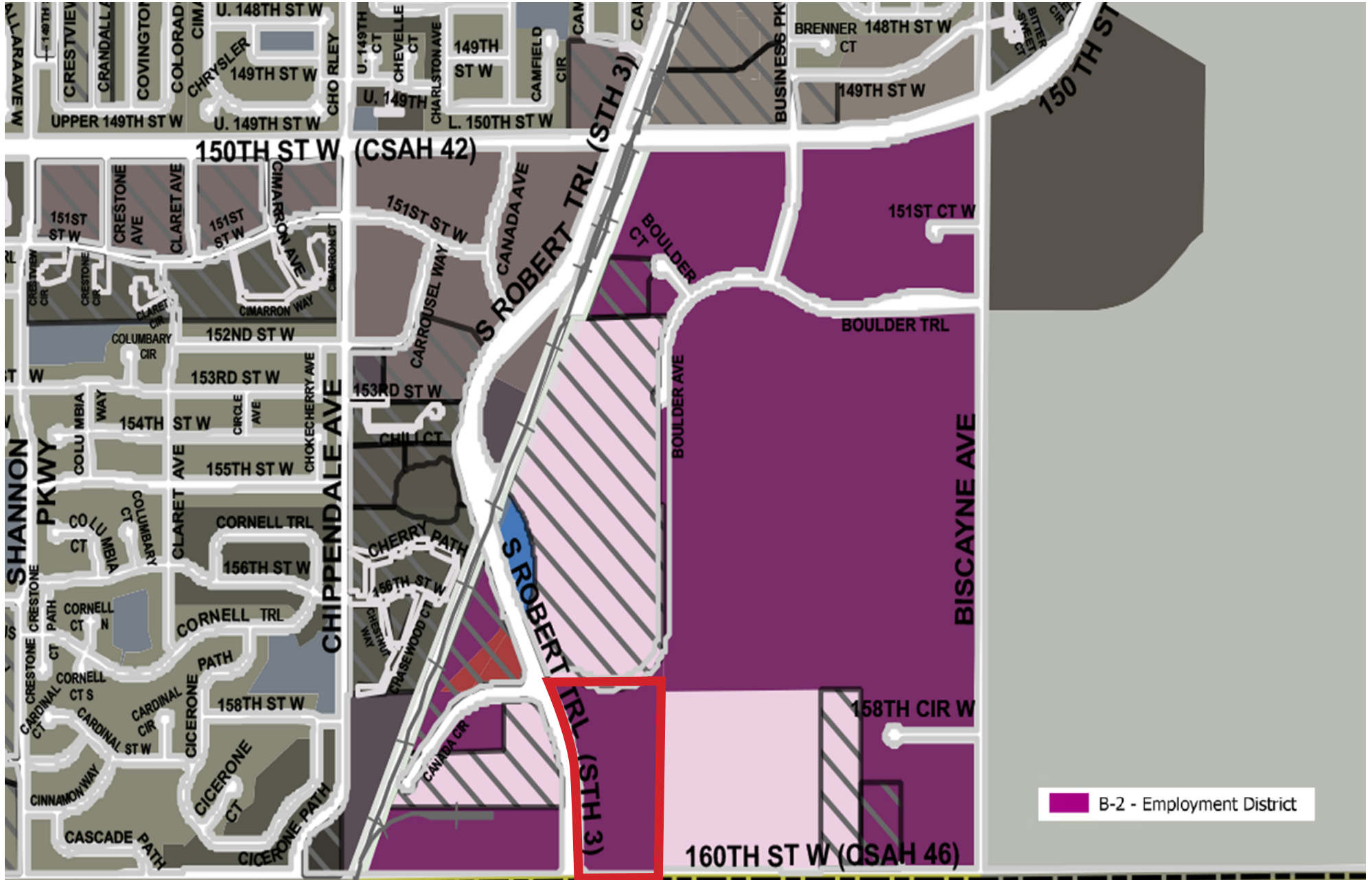

Amenities Map

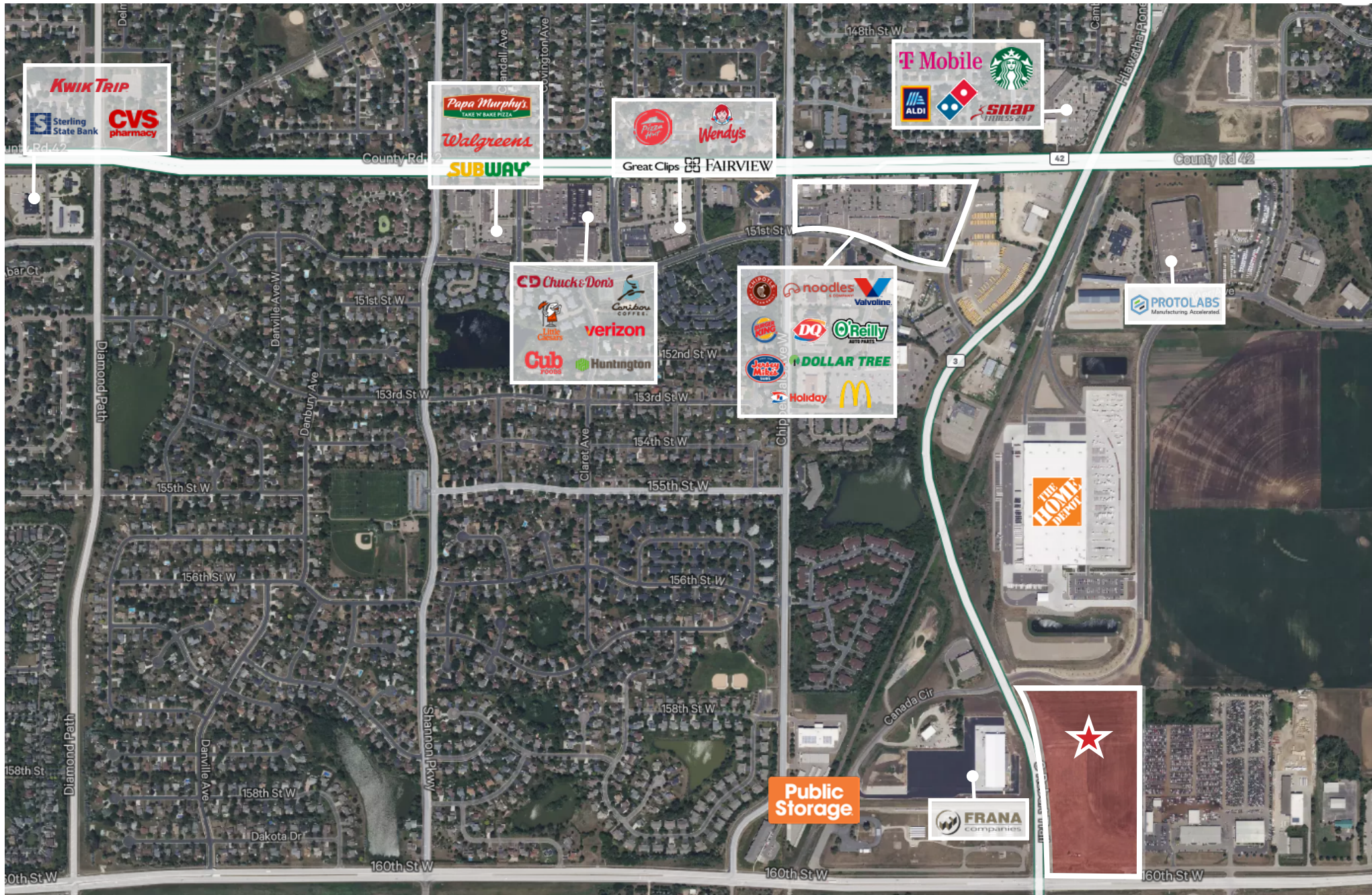

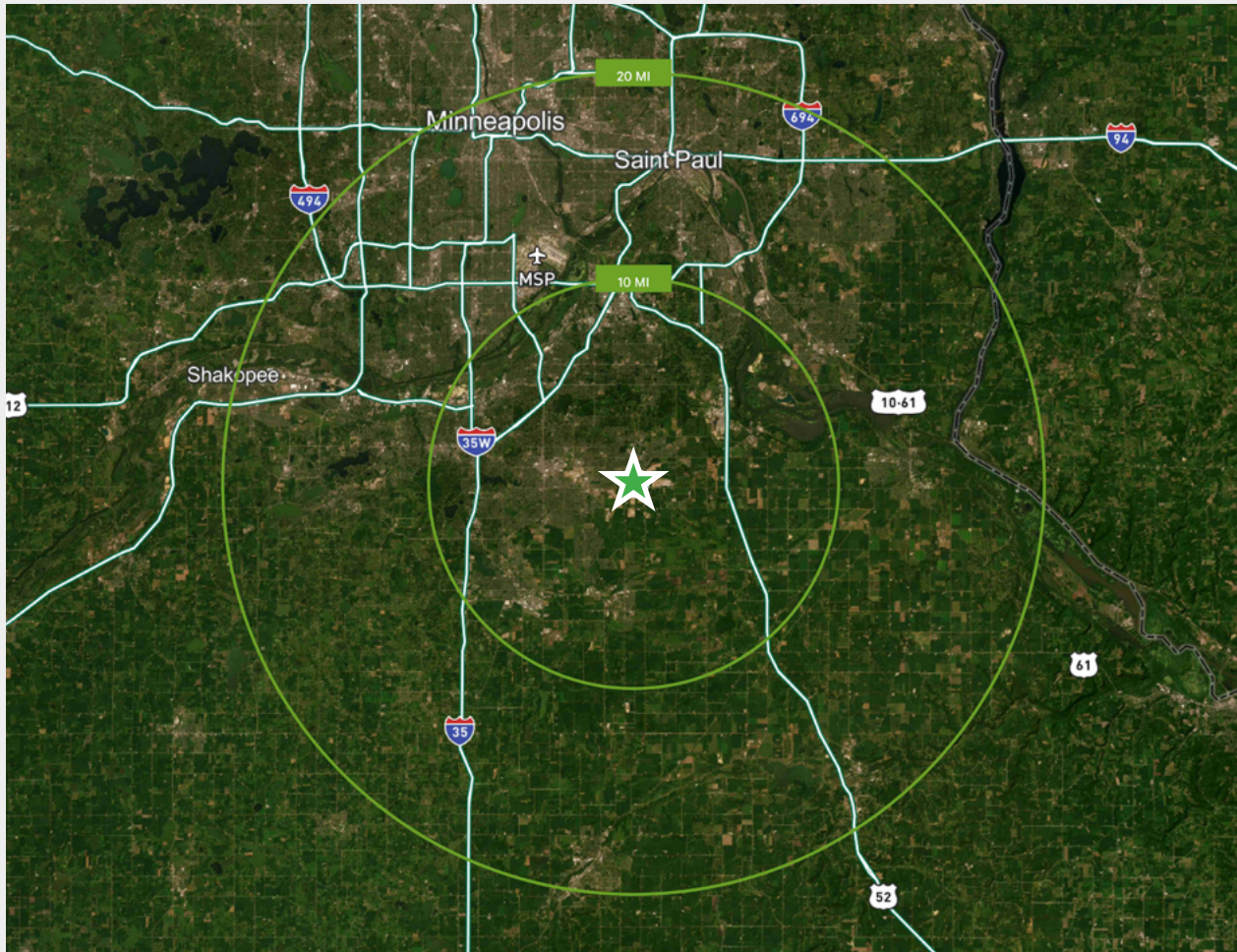

15500 Boulder Ave,
Rosemount, MN 55128



15500 Boulder Ave

SALE CONTACTS

Jeff Przytarski

Senior Vice President
+1 952 924 4895
jeff.przytarski@cbre.com

Joe Conzemius

First Vice President
+1 952 924 4639
joseph.conzemius@cbre.com

Sam Manke

Vice President
+1 763 398 9047
sam.manke@cbre.com

CBRE

© 2025 CBRE, Inc. All rights reserved. This information has been obtained from sources believed reliable but has not been verified for accuracy or completeness. CBRE, Inc. makes no guarantee, representation or warranty and accepts no responsibility or liability as to the accuracy, completeness, or reliability of the information contained herein. You should conduct a careful, independent investigation of the property and verify all information. Any reliance on this information is solely at your own risk. CBRE and the CBRE logo are service marks of CBRE, Inc. All other marks displayed on this document are the property of their respective owners, and the use of such marks does not imply any affiliation with or endorsement of CBRE. Photos herein are the property of their respective owners. Use of these images without the express written consent of the owner is prohibited.