



## LEASE OFFERING MEMORANDUM

# CrossRoads Plaza

1075 SOUTH MAIN STREET

Greensburg, PA 15601

### PRESENTED BY:

**RICHARD L. BEYNON**

O: 412.536.5036

C: 412.298.2236

rbeynon@svn.com

PA #AB068671

**DARIN SHRIVER**

O: 412.535.8088

C: 724.255.9540

darin.shriver@svn.com

## DISCLAIMER

The material contained in this Proposal is furnished solely for the purpose of considering the purchase of the property within and is not to be used for any other purpose. This information should not, under any circumstances, be photocopied or disclosed to any third party without the written consent of the SVN® Advisor or Property Owner, or used for any purpose whatsoever other than to evaluate the possible purchase of the Property.

The only party authorized to represent the Owner in connection with the sale of the Property is the SVN Advisor listed in this proposal, and no other person is authorized by the Owner to provide any information or to make any representations other than contained in this Proposal. If the person receiving these materials does not choose to pursue a purchase of the Property, this Proposal must be returned to the SVN Advisor.

Neither the SVN Advisor nor the Owner make any representation or warranty, express or implied, as to the accuracy or completeness of the information contained herein, and nothing contained herein is or shall be relied upon as a promise or representation as to the future representation of the Property. This Proposal may include certain statements and estimates with respect to the Property. These Assumptions may or may not be proven to be correct, and there can be no assurance that such estimates will be achieved. Further, the SVN Advisor and the Owner disclaim any and all liability for representations or warranties, expressed or implied, contained in or omitted from this Proposal, or any other written or oral communication transmitted or made available to the recipient. The recipient shall be entitled to rely solely on those representations and warranties that may be made to it in any final, fully executed and delivered Real Estate Purchase Agreement between it and Owner.

The information contained herein is subject to change without notice and the recipient of these materials shall not look to Owner or the SVN Advisor nor any of their officers, employees, representatives, independent contractors or affiliates, for the accuracy or completeness thereof. Recipients of this Offering Brochure are advised and encouraged to conduct their own comprehensive review and analysis of the Property.

This Proposal is a solicitation of interest only and is not an offer to sell the Property. The Owner expressly reserves the right, at its sole discretion, to reject any or all expressions of interest to purchase the Property and expressly reserves the right, at its sole discretion, to terminate negotiations with any entity, for any reason, at any time with or without notice. The Owner shall have no legal commitment or obligation to any entity reviewing the Proposal or making an offer to purchase the Property unless and until the Owner executes and delivers a signed Real Estate Purchase Agreement on terms acceptable to Owner, in Owner's sole discretion. By submitting an offer, a prospective purchaser will be deemed to have acknowledged the foregoing and agreed to release the Owner and the SVN Advisor from any liability with respect thereto.

To the extent Owner or any agent of Owner corresponds with any prospective purchaser, any prospective purchaser should not rely on any such correspondence or statements as binding Owner. Only a fully executed Real Estate Purchase Agreement shall bind the property and each prospective purchaser proceeds at its own risk.



# Table of Contents

4

## PROPERTY INFORMATION

Executive Summary	5
Additional Photos	6
Interior Photos	7
Floor Plan   Suite 102	8
Floor Plan   Suite 104-106	9
Floor Plan   End Cap	10
Building Plan	11

12

## LOCATION INFORMATION

Location Maps	13
Aerial Map	14
Retailer Map	15
Demographics Map & Report	16





**SECTION 1**  
**Property  
Information**



EXECUTIVE SUMMARY

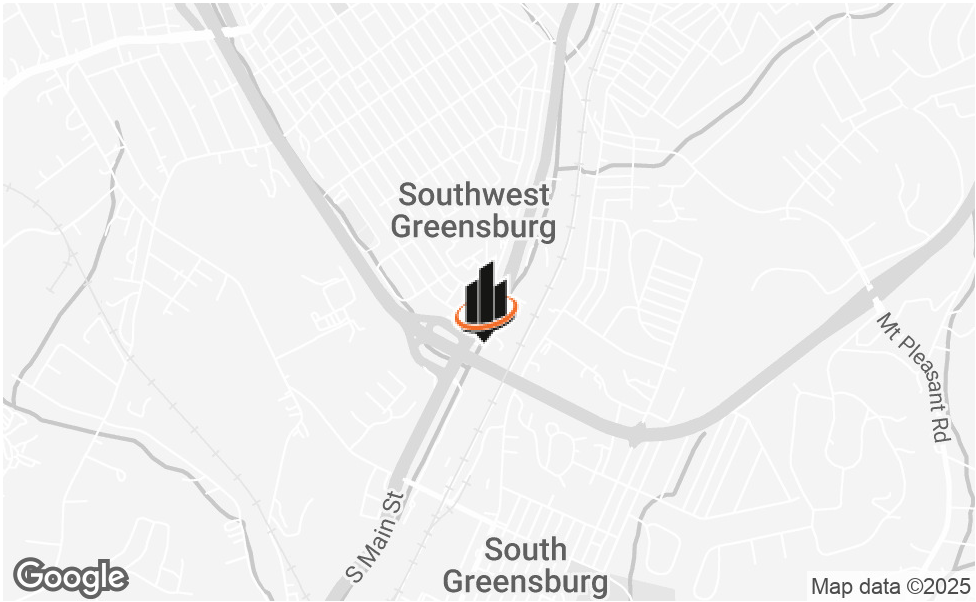

OFFERING SUMMARY

LEASE RATE:	\$14.50 NNN
BUILDING SIZE:	38,000 SF
AVAILABLE SF:	2,240 - 6,720 SF
LOT SIZE:	3.51 Acres
ZONING:	C-1

PROPERTY OVERVIEW

SVN Three Rivers Commercial Advisors is pleased to present office and retail space available for lease in Cross Roads Plaza located at 1075 South Main Street in Greensburg, PA. The property features ample parking and customizable interior layouts. Located in a prime retail corridor with high visibility and accessibility.

PROPERTY HIGHLIGHTS

- 2,240 SF, 4,480 SF, and 6,720 SF available
- Fully built-out and ready for immediate occupancy
- Retail and turnkey medical office options available
- Ample parking
- High traffic location
- Located on Rt 119 with 8,686 cars passing per day, and visible from Rt 30 with 36,507 cars passing per day

ADDITIONAL PHOTOS





INTERIOR PHOTOS



FLOOR PLAN | SUITE 102 - 2,240 SF

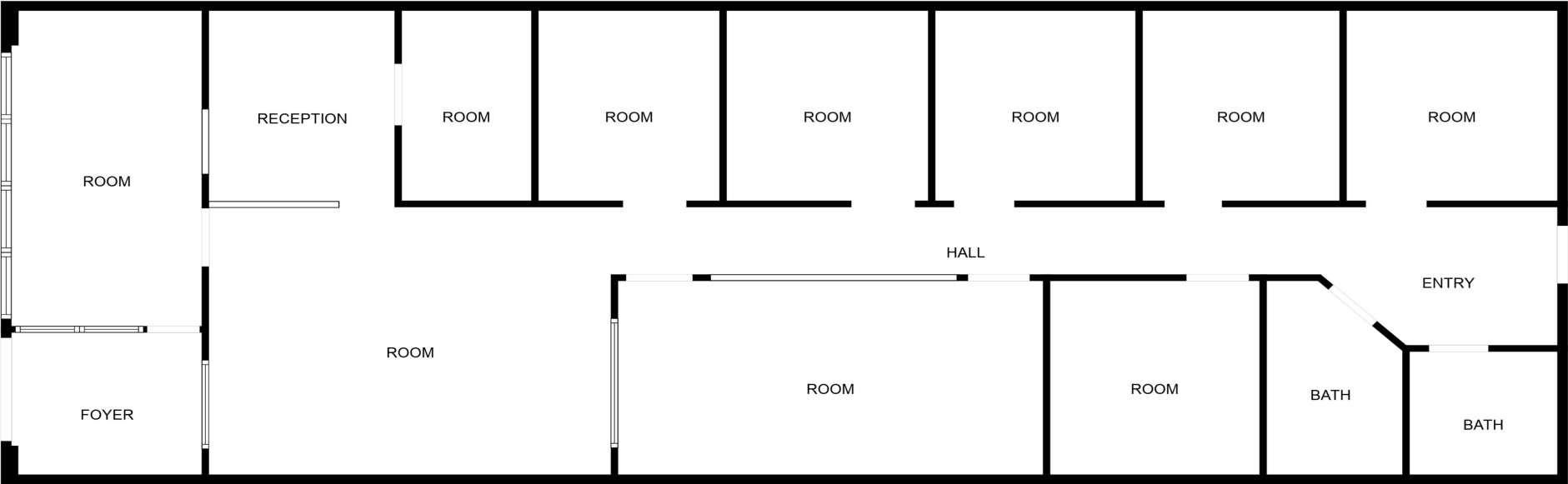

FLOOR PLAN CREATED BY CURSIO LAB. MEASUREMENTS DEEMED HIGHLY RELIABLE BUT NOT GUARANTEED.



FLOOR PLAN | SUITE 104-106

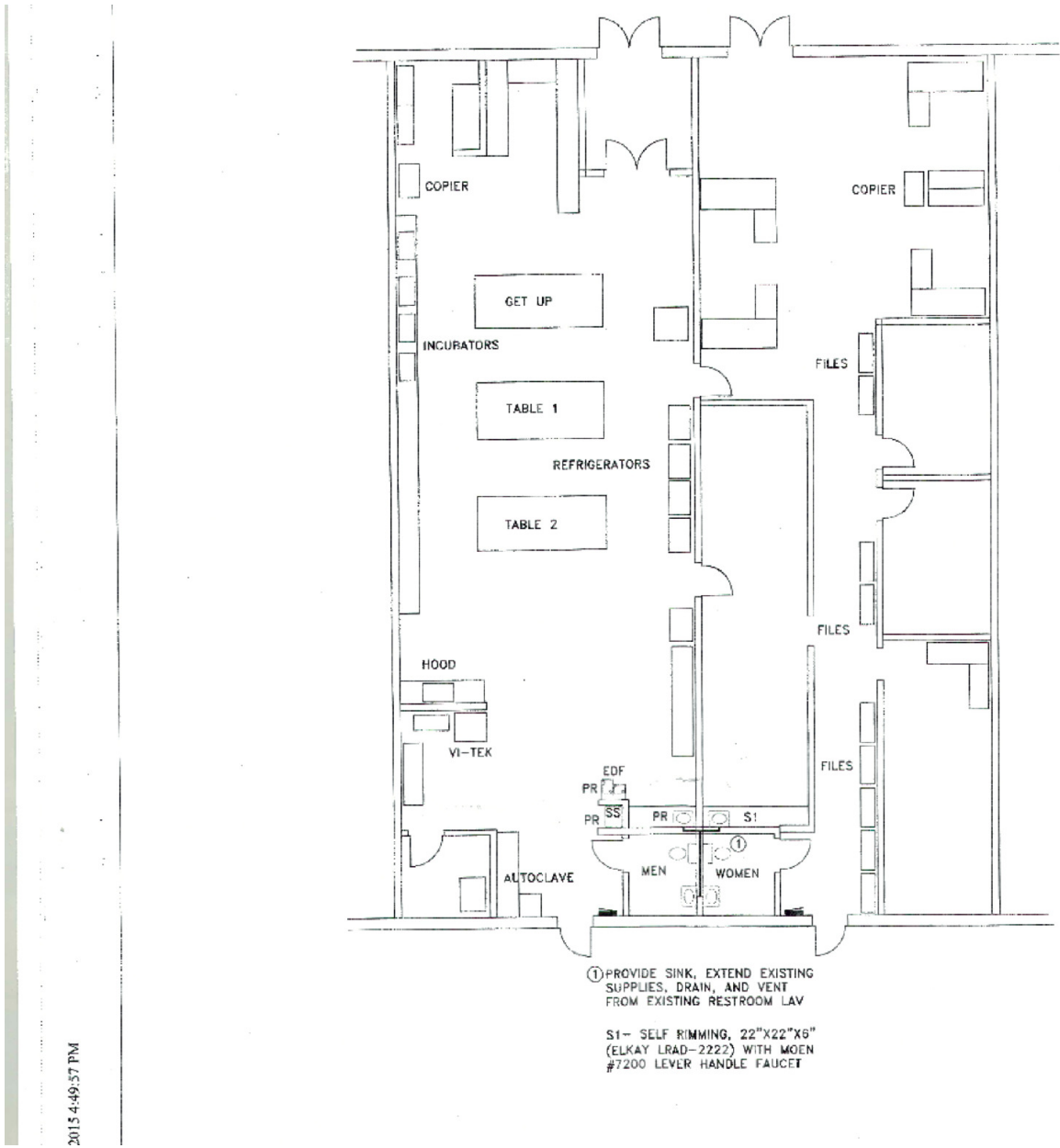

FLOOR PLAN | END CAP - 2,240 SF

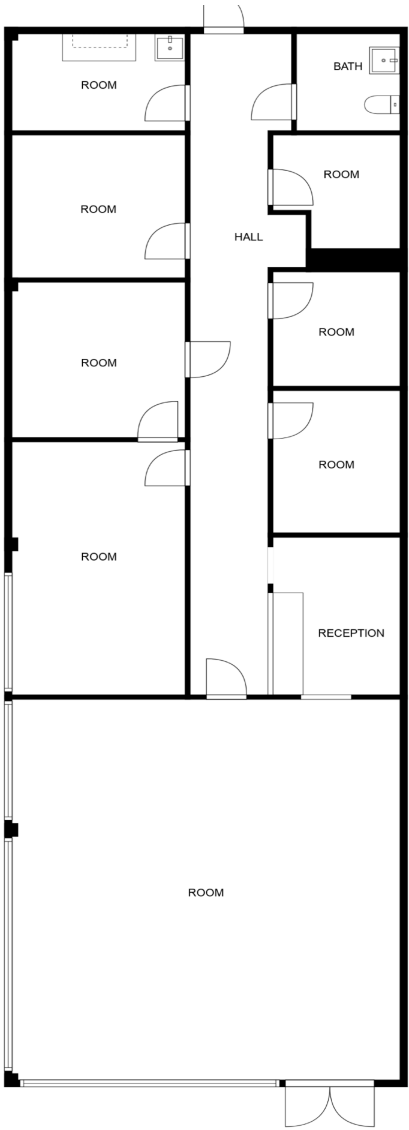

FLOOR PLAN CREATED BY CURSIO360 APP. MEASUREMENTS DEEMED HIGHLY RELIABLE BUT NOT GUARANTEED



BUI PLAN

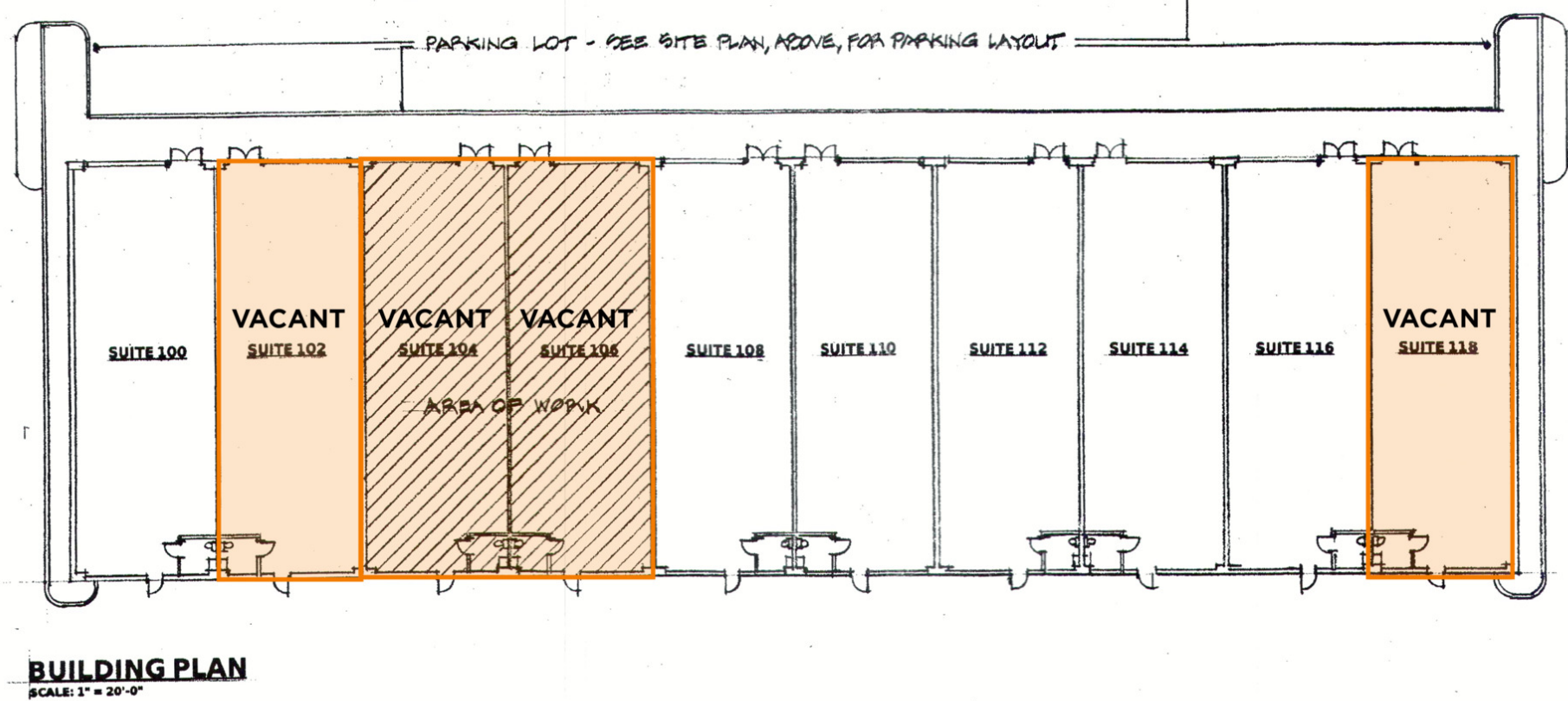



SECTION 2

Location  
Information



LOCATION MAPS

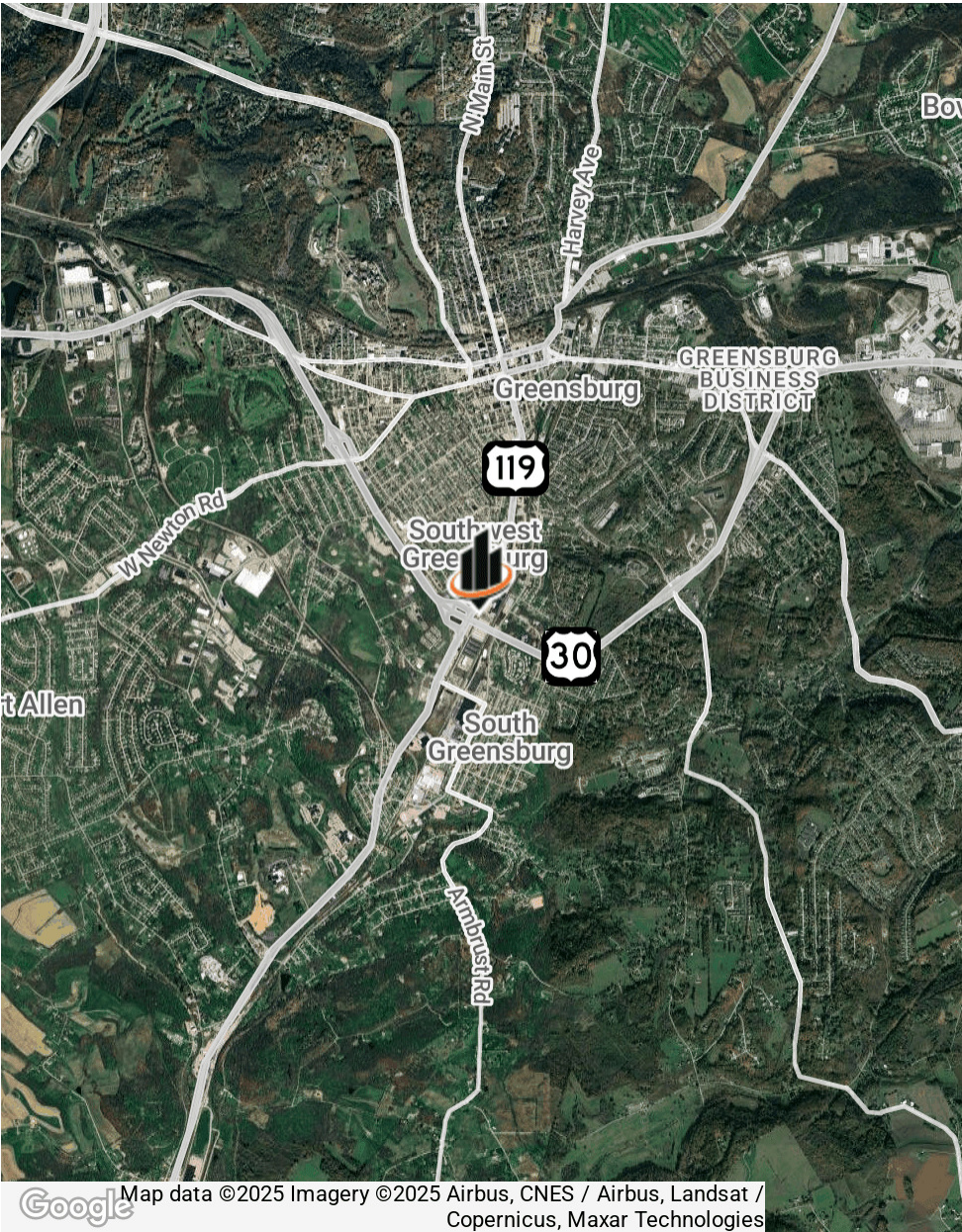
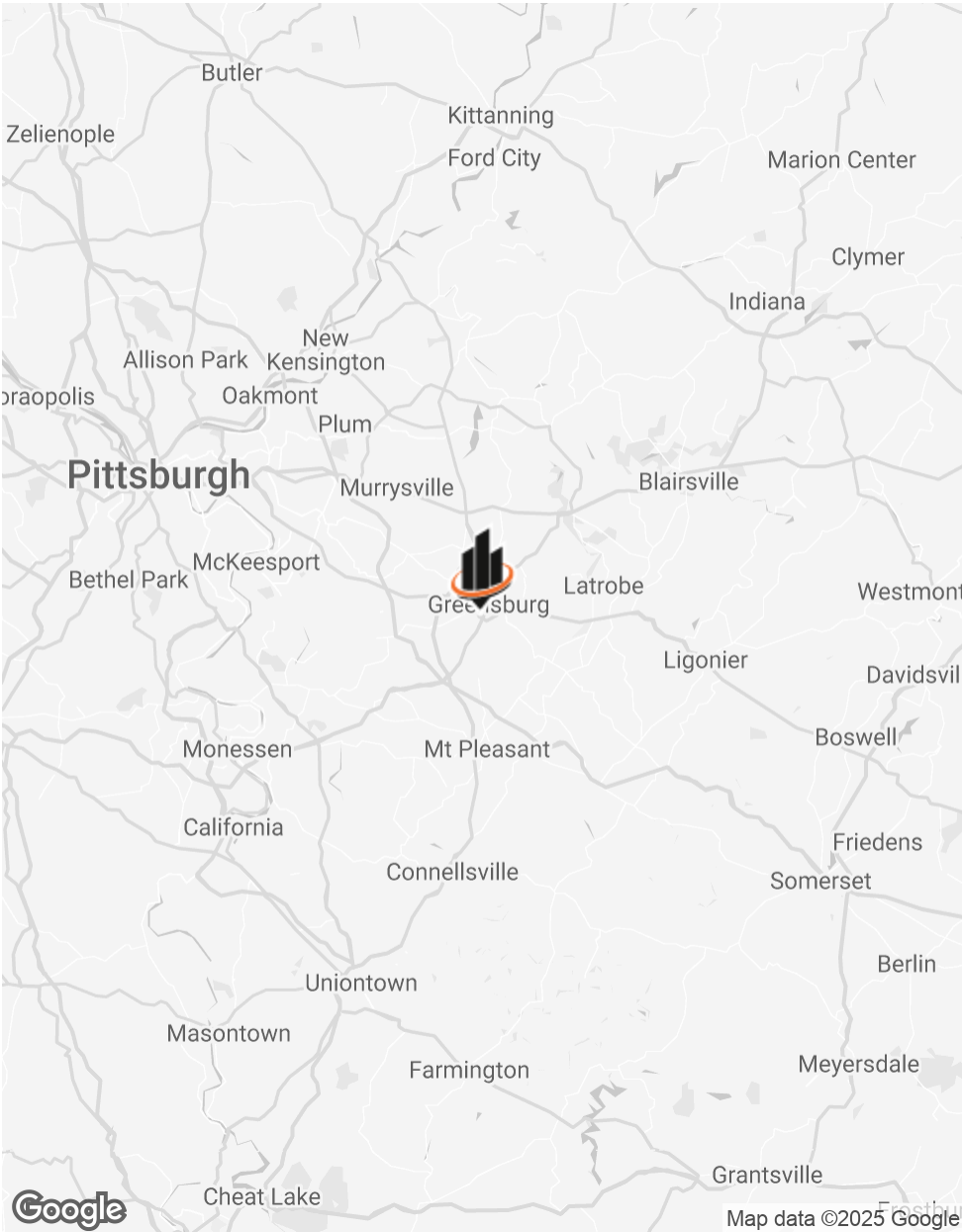



AERIAL MAP





RETAILER MAP

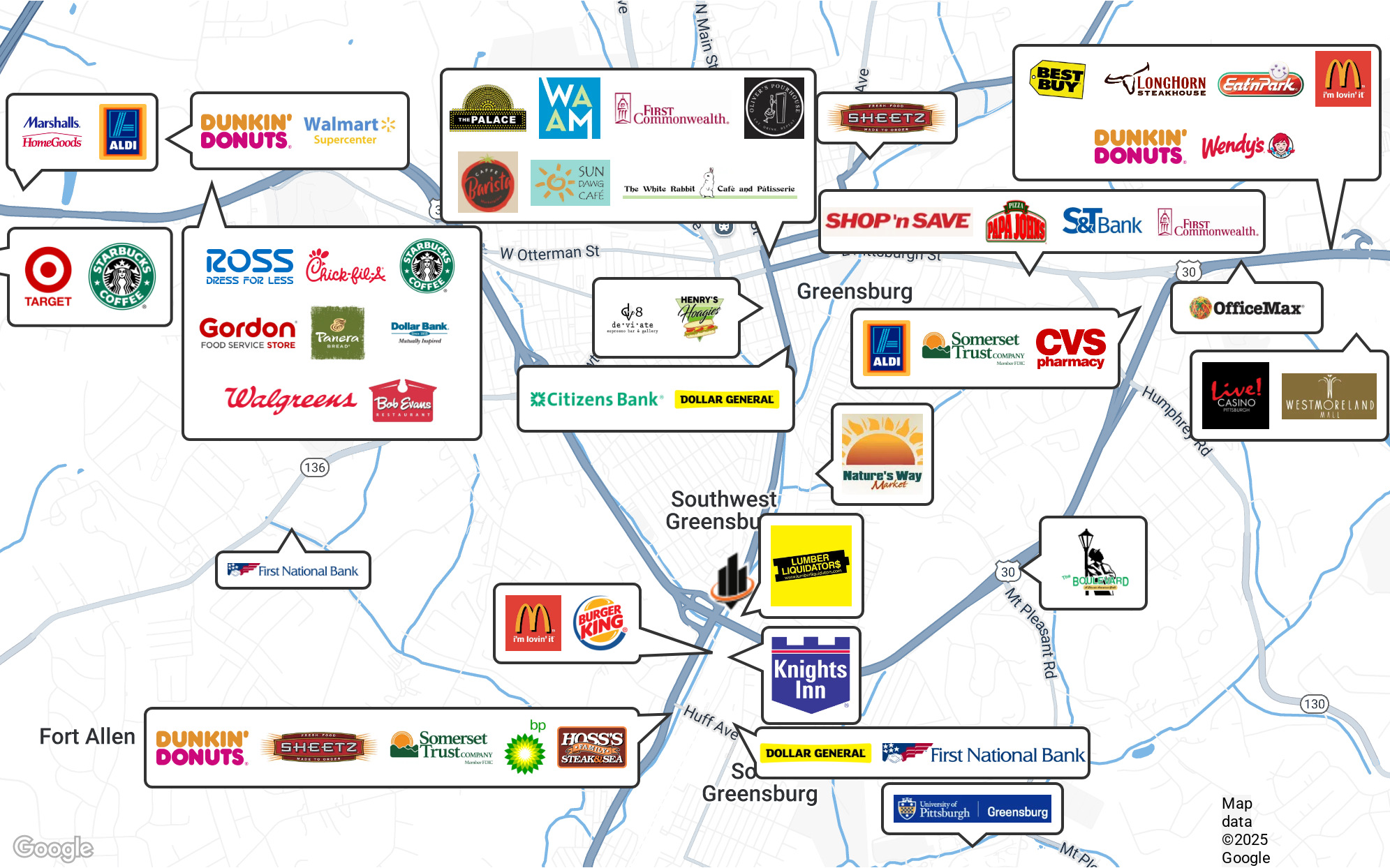

# DEMOGRAPHICS MAP & REPORT

POPULATION	1 MILE	3 MILES	5 MILES
TOTAL POPULATION	9,769	41,102	70,536
AVERAGE AGE	44	46	46
AVERAGE AGE (MALE)	43	44	44
AVERAGE AGE (FEMALE)	46	48	47

HOUSEHOLDS & INCOME	1 MILE	3 MILES	5 MILES
TOTAL HOUSEHOLDS	4,631	18,080	31,021
# OF PERSONS PER HH	2.1	2.3	2.3
AVERAGE HH INCOME	\$74,126	\$86,372	\$88,606
AVERAGE HOUSE VALUE	\$187,501	\$240,325	\$244,593

Demographics data derived from AlphaMap

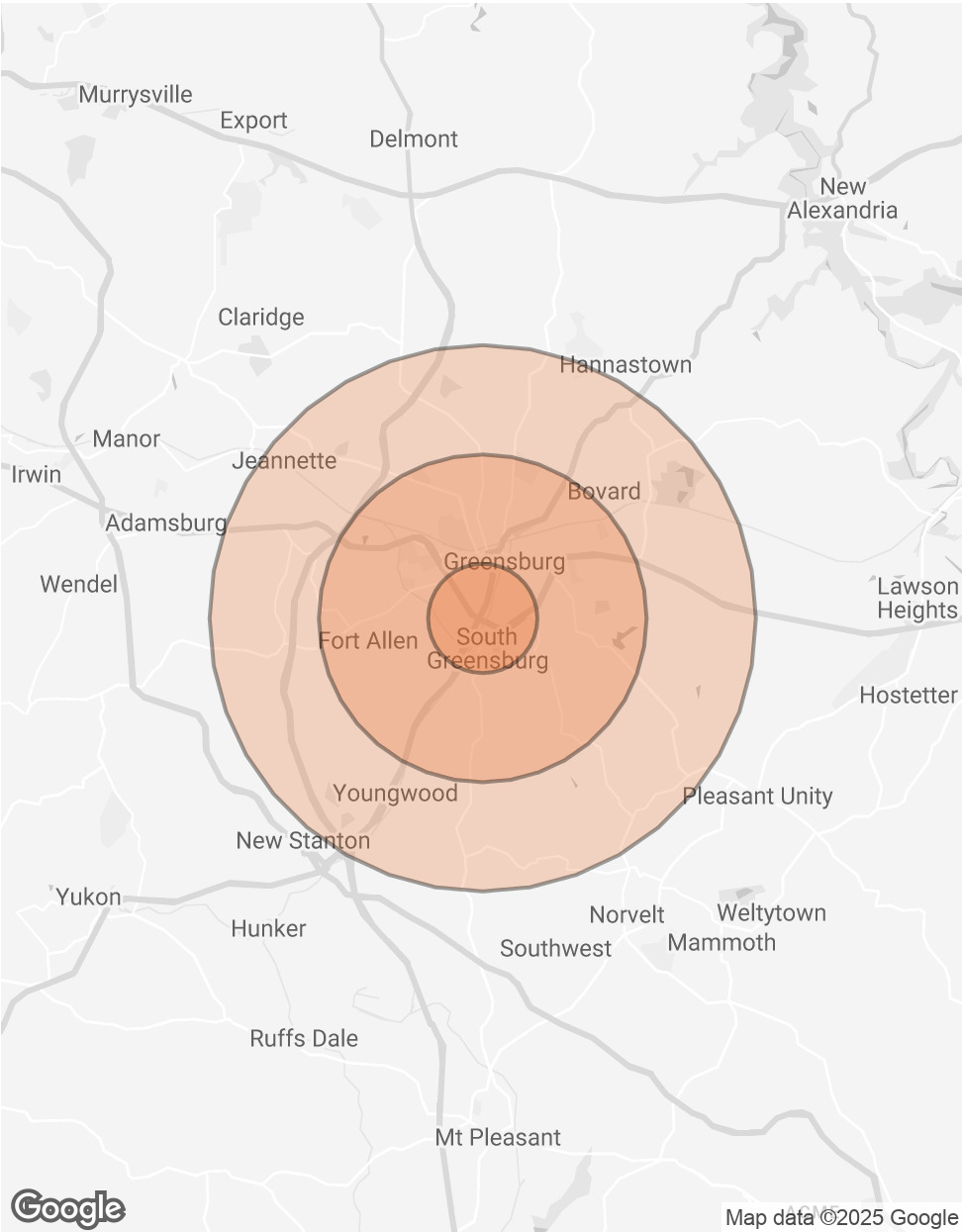



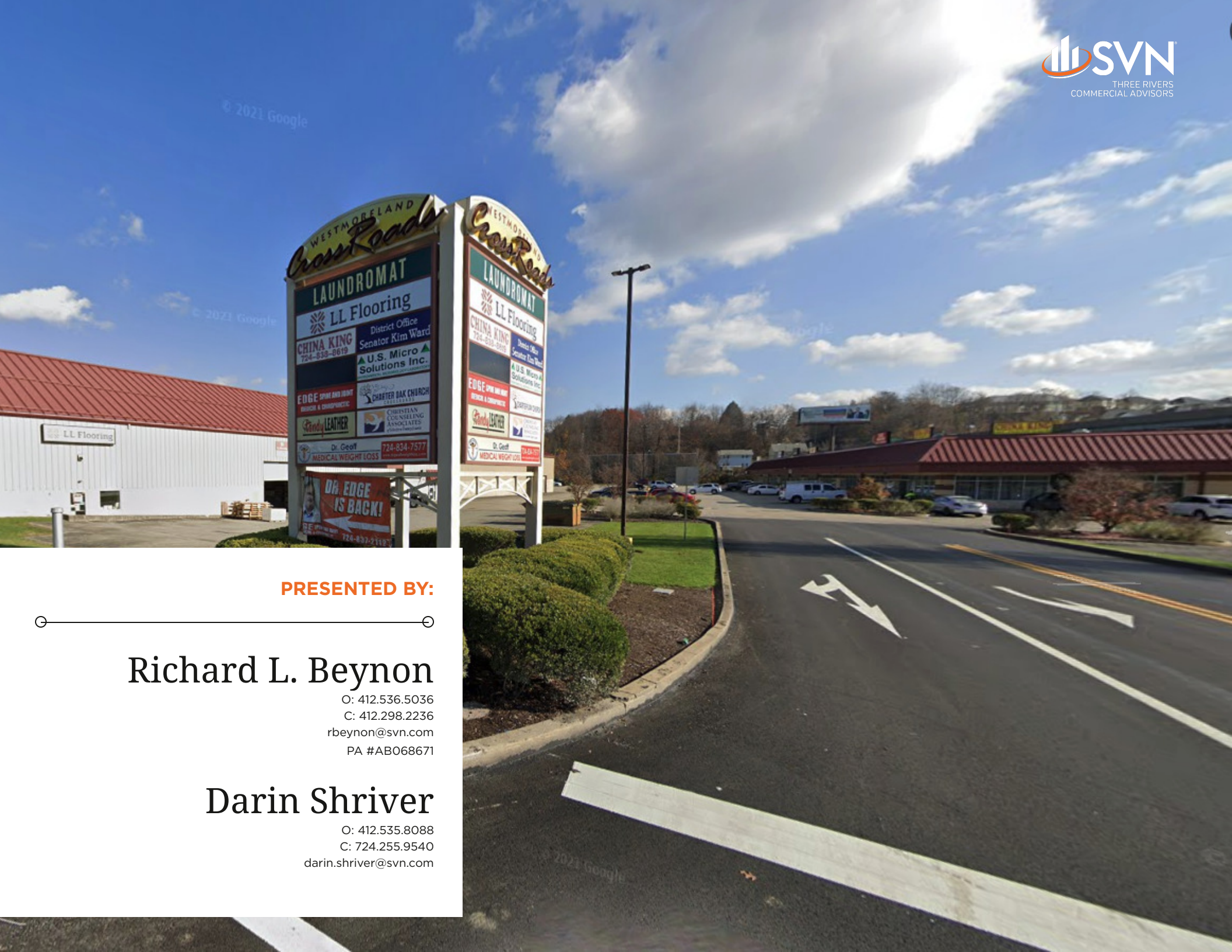

**PRESENTED BY:**

Richard L. Beynon

O: 412.536.5036

C: 412.298.2236

rbeynon@svn.com

PA #AB068671

Darin Shriver

O: 412.535.8088

C: 724.255.9540

darin.shriver@svn.com