

# REVISIONS.

Lots 30, 31 Cons'd Per App. 5000 C. Sh. 2220.  
 Lots 30/31 & 32 " " " 2118 " " 4825  
 Lot 28 Divided Per Deed  
 Lots 19 to 43 Dim. Per Deed C. Sh. 9476  
 Lots 37 & 38 Cons'd Per App. C. Sh. 9956  
 Lots 80 to 83 Cons'd Per App.; C. Sh. 99  
 Lots 1 to 19 & 44, 46, 49, 50 to 53 & 67 Per. Deed C. Sh. 76-363, 76-364, 76-365  
 Lot 29 Divided Per Deed C. Sh. 77-250  
 Lots 28 & 28A Cor. Per Deed; C. Sh. 78-066.  
 Lots 28, 28A, 29 & 29A Cons'd Per O. C. Sh. 88-095  
 Lots 22 & 23 Cons'd Per O. C. Sh. 93-036  
 Lots 30/32, 33, 34, 35, 36 Per Deed; Cons'd; C. Sh. 96-146

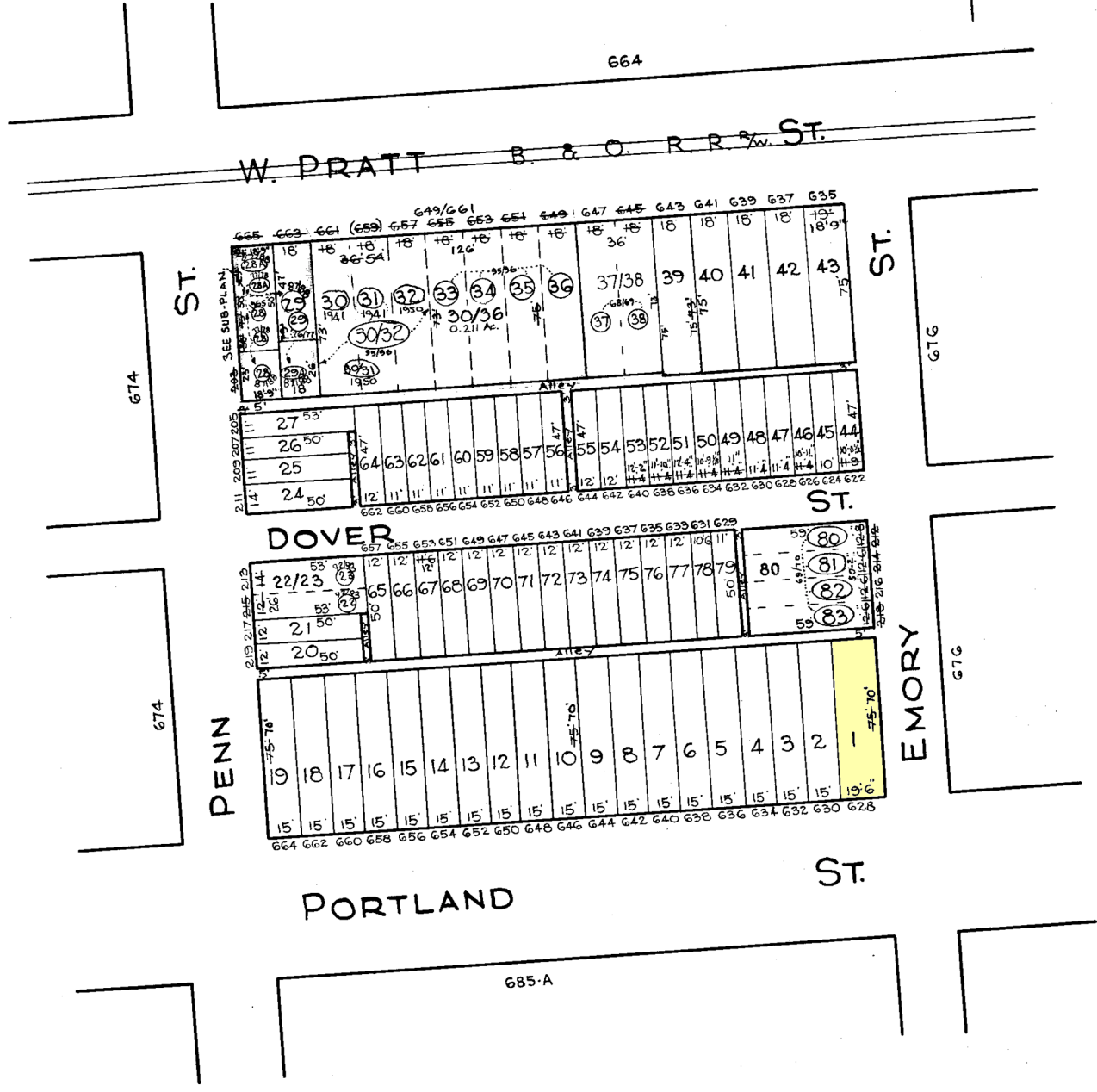
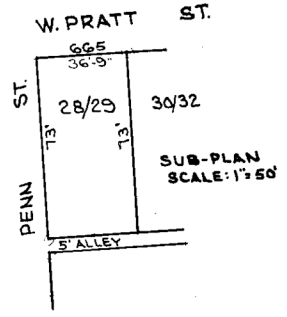

**NOTICE**

THIS IS A REAL PROPERTY PLAT AS PROVIDED FOR UNDER ARTICLE 76(d) OF THE CITY CHARTER. IT IS COMPILED FROM TITLE AND OTHER SOURCES AND IS NOT AN AUTHENTIC SURVEY.

CITY OF BALTIMORE  
 DEPARTMENT OF PUBLIC WORKS  
 BUREAU OF PLANS & SURVEYS  
 PROPERTY LOCATION DIVISION  
 WARD 22 SECTION 4  
 BLOCK 675  
 SCALE: 1" = 50 FT. DATE: Aug. 1929

TRACED BY G. Moorehead  
 LETTERED BY Jos. J. Rokosky  
 CHECKED BY \_\_\_\_\_