



Auto Dealer Warehouse

600 Harbor Blvd, West Sacramento, CA 95691



Vlad Okel

Capital Group Realty

5941 San Juan Ave, Suite 12B, Citrus Heights, CA 95610

info@capitalgrouprealty.net

(916) 715-2089



Auto Dealer Warehouse

\$1,200,000

Incredible opportunity awaits with this mixed-use property showcasing numerous upgrades and renovations! The property comprises two buildings: a 5,000 square foot automotive service building at the front and a two-unit, single-story residential property at the rear, totaling 1,760 square feet of living space. The automotive service building boasts a valuable auto dealer 'hand license,' remodeled office space, and a workshop area in the rear featuring a 16-foot roll-up door. The residential units have undergone extensive improvements, including new HVAC systems, kitchen cabinets, bathrooms, flooring, windows, and more. Don't miss out on this exceptional investment!

- Prime location facing Harbor Boulevard
- Recently remodeled property
- Diversified cash flow with mixed-use features
- Auto dealer license location
- Convenient 16-foot roll-up door for versatile access



| | |
|-------------------------|--------------------------|
| Price: | \$1,200,000 |
| Property Type: | Industrial |
| Property Subtype: | Warehouse |
| Building Class: | B |
| Sale Type: | Investment or Owner User |
| Cap Rate: | 7.58% |
| Lot Size: | 0.50 AC |
| Rentable Building Area: | 6,760 SF |
| APN / Parcel ID: | 008-372-009-000 |
| No. Stories: | 1 |
| Year Built: | 1977 |
| Tenancy: | Multiple |
| Parking Ratio: | 2.22/1,000 SF |
| Zoning Description: | M2 |
| : | |

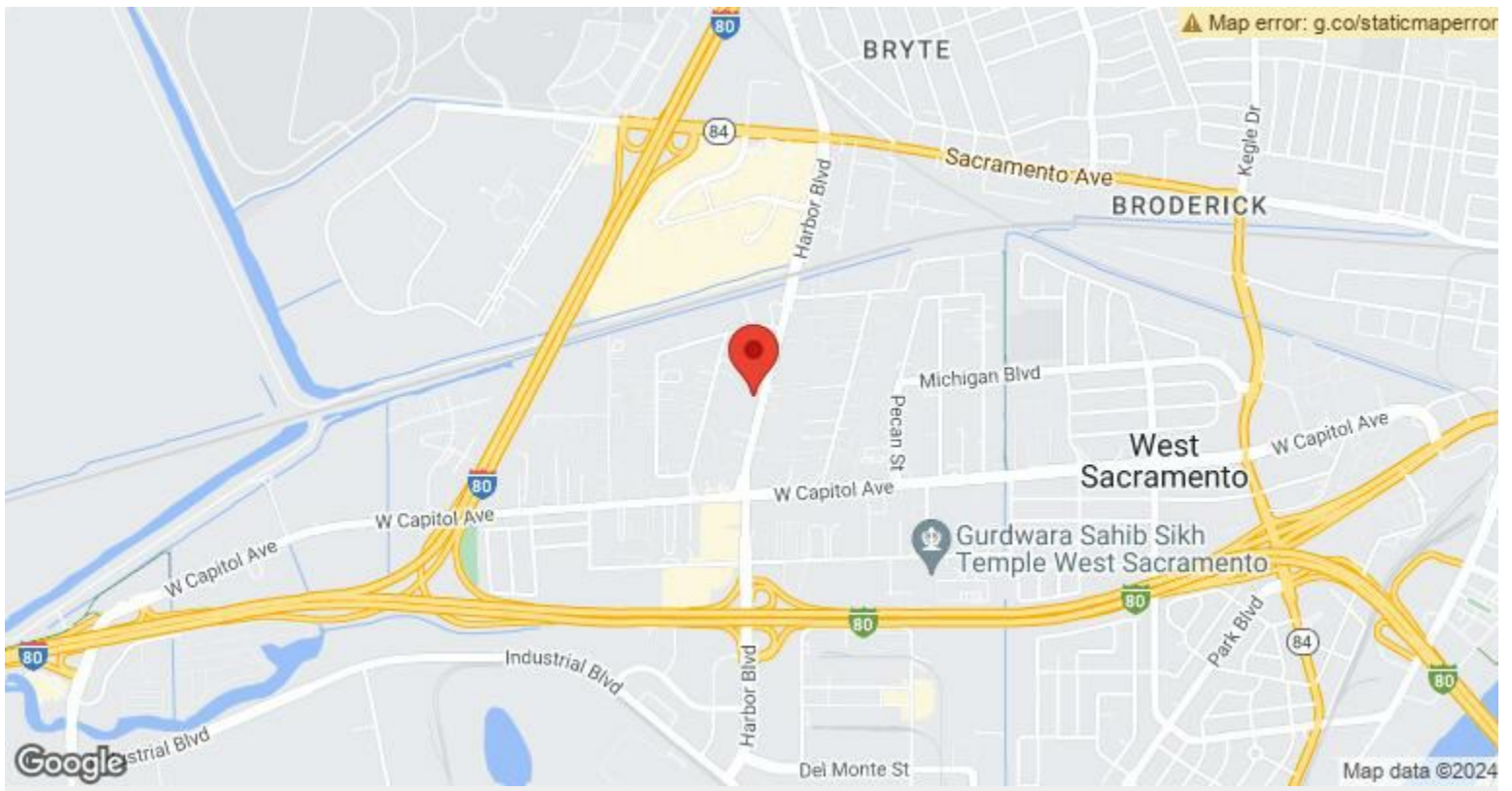

600 Harbor Blvd, West Sacramento, CA 95691

Property Photos



Property Photos



IMG_6146



IMG_6151

Property Photos



IMG_6153

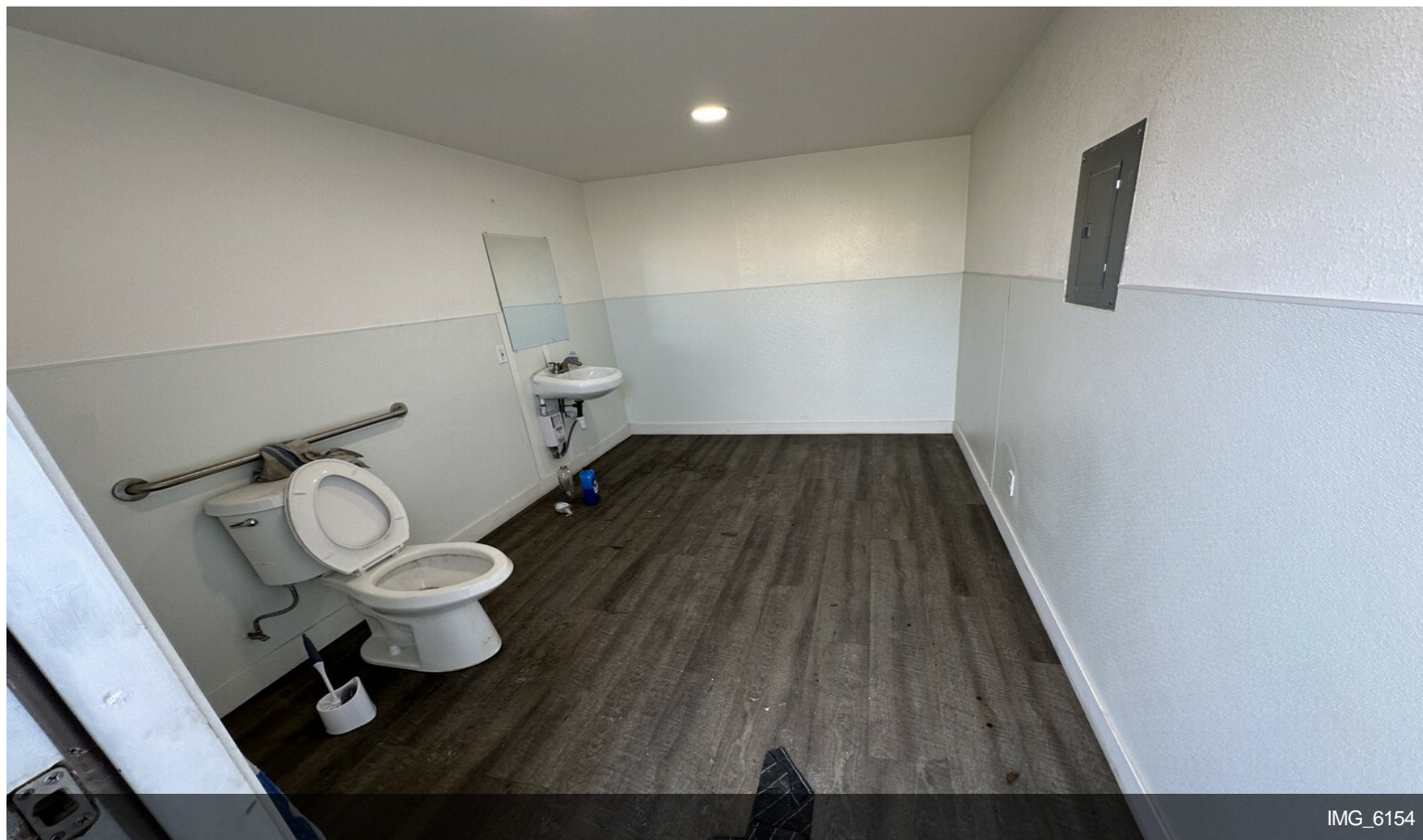

IMG_6154

Property Photos

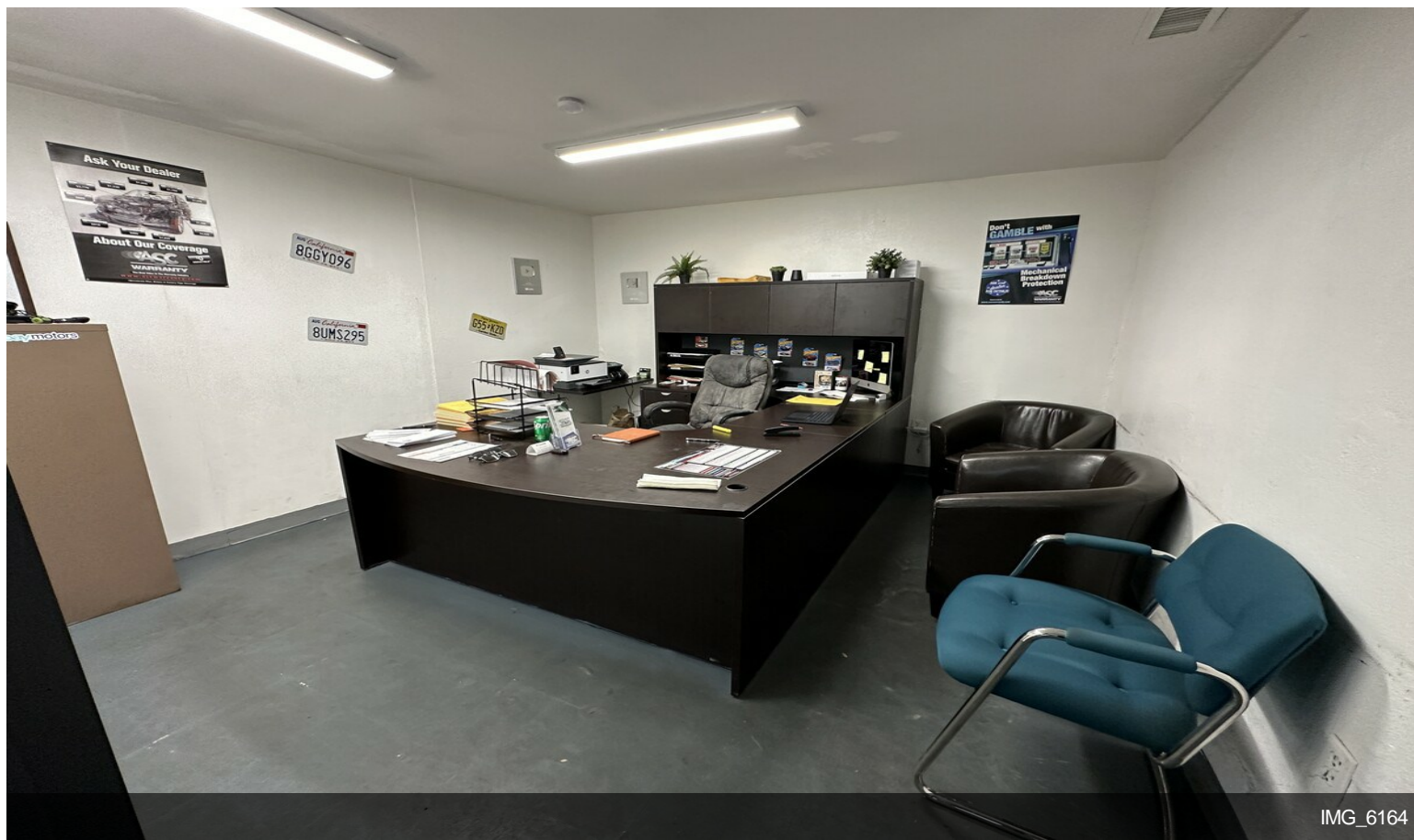

IMG_6164



IMG_6169

Property Photos

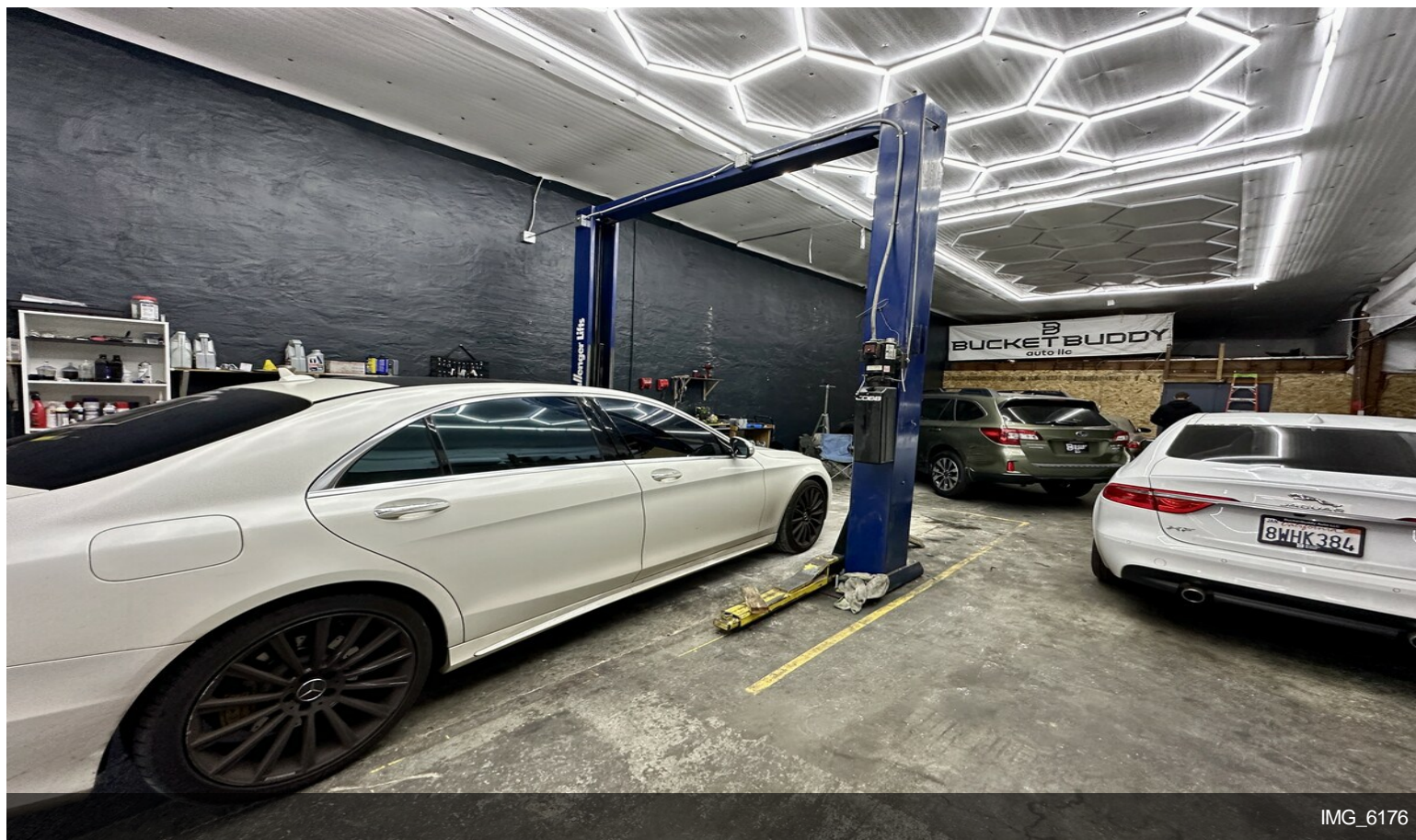

IMG_6176



IMG_6178

Property Photos

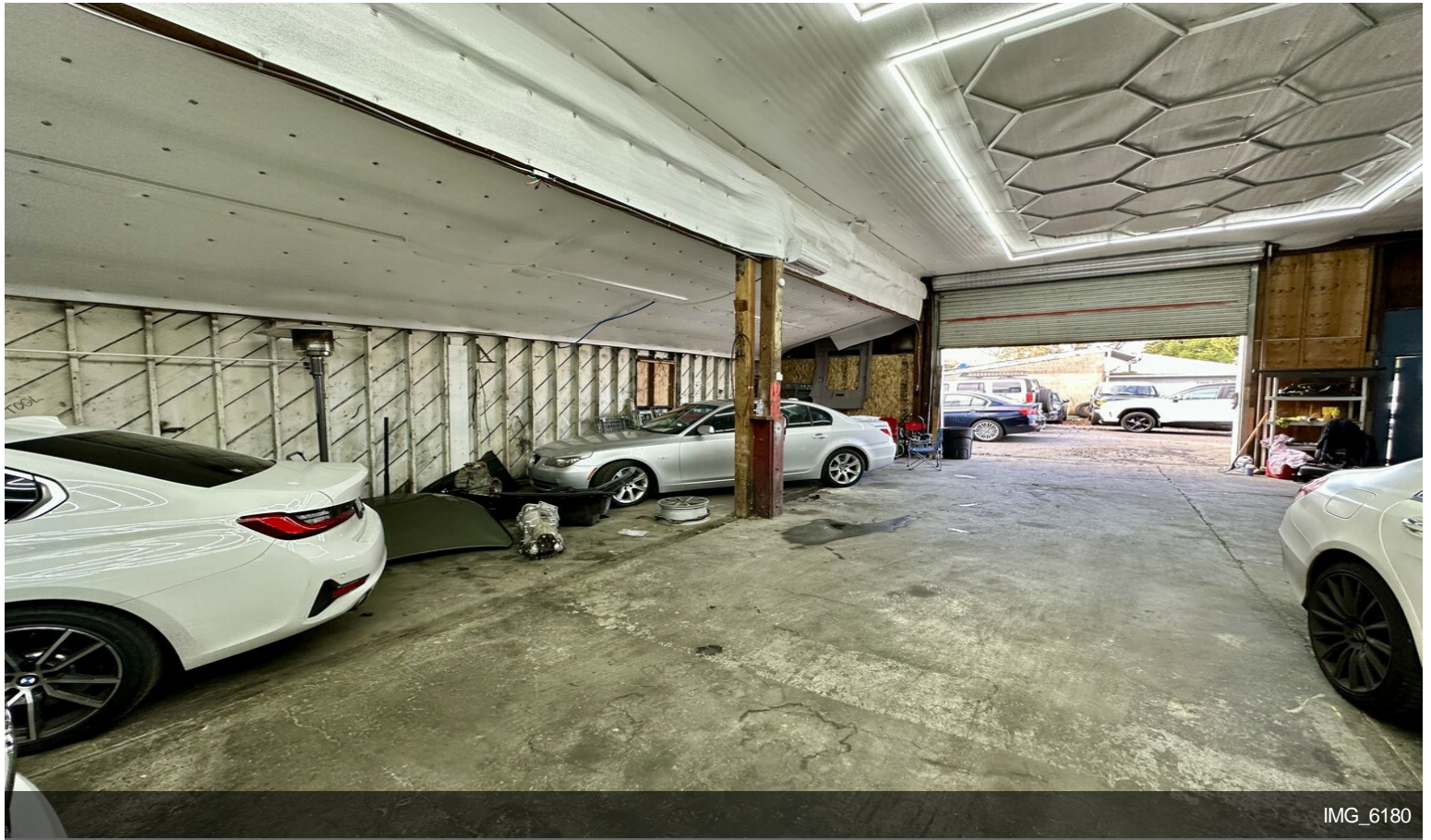

IMG_6180

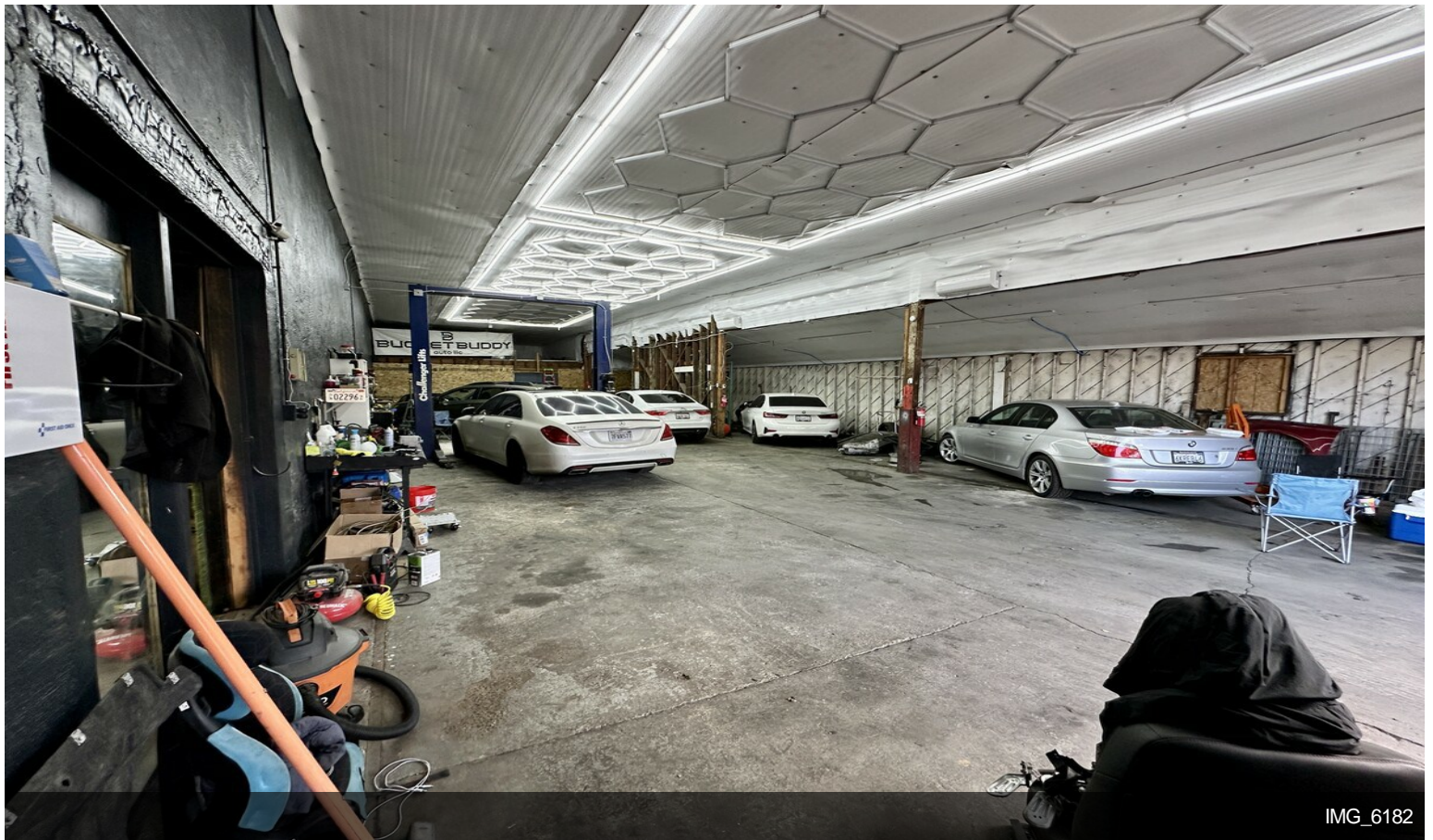

IMG_6182

Property Photos



IMG_6183



IMG_6184

Property Photos



IMG_6185



IMG_6112

Property Photos



Property Photos

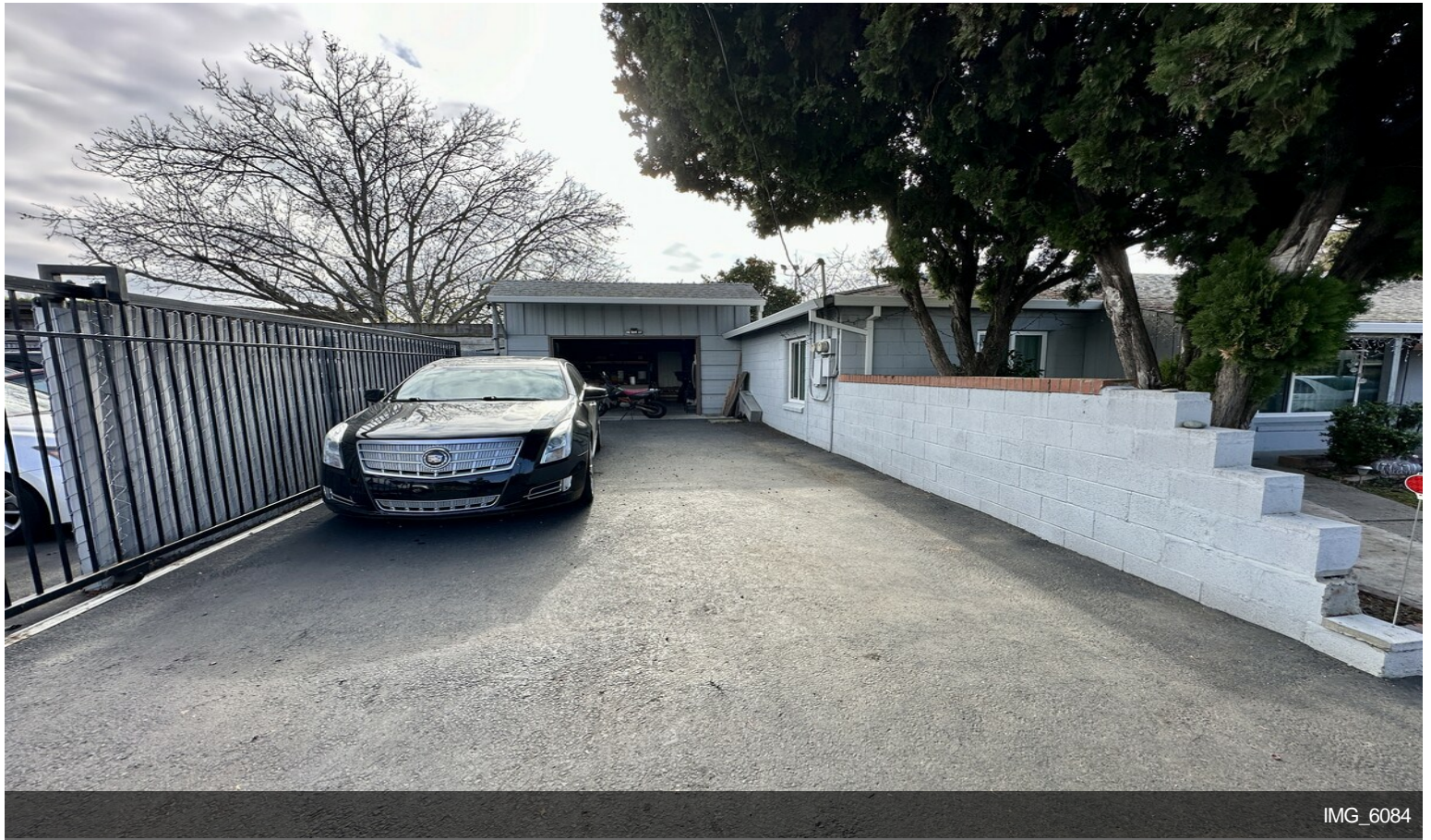

IMG_6084



IMG_6101

Property Photos



Property Photos



IMG_6104



IMG_6105

Property Photos



4025fc36-95b4-46d9-8e6c-b918502e9bec



4b914dac-1beb-4ee1-bce5-5bcf0928f281

Property Photos

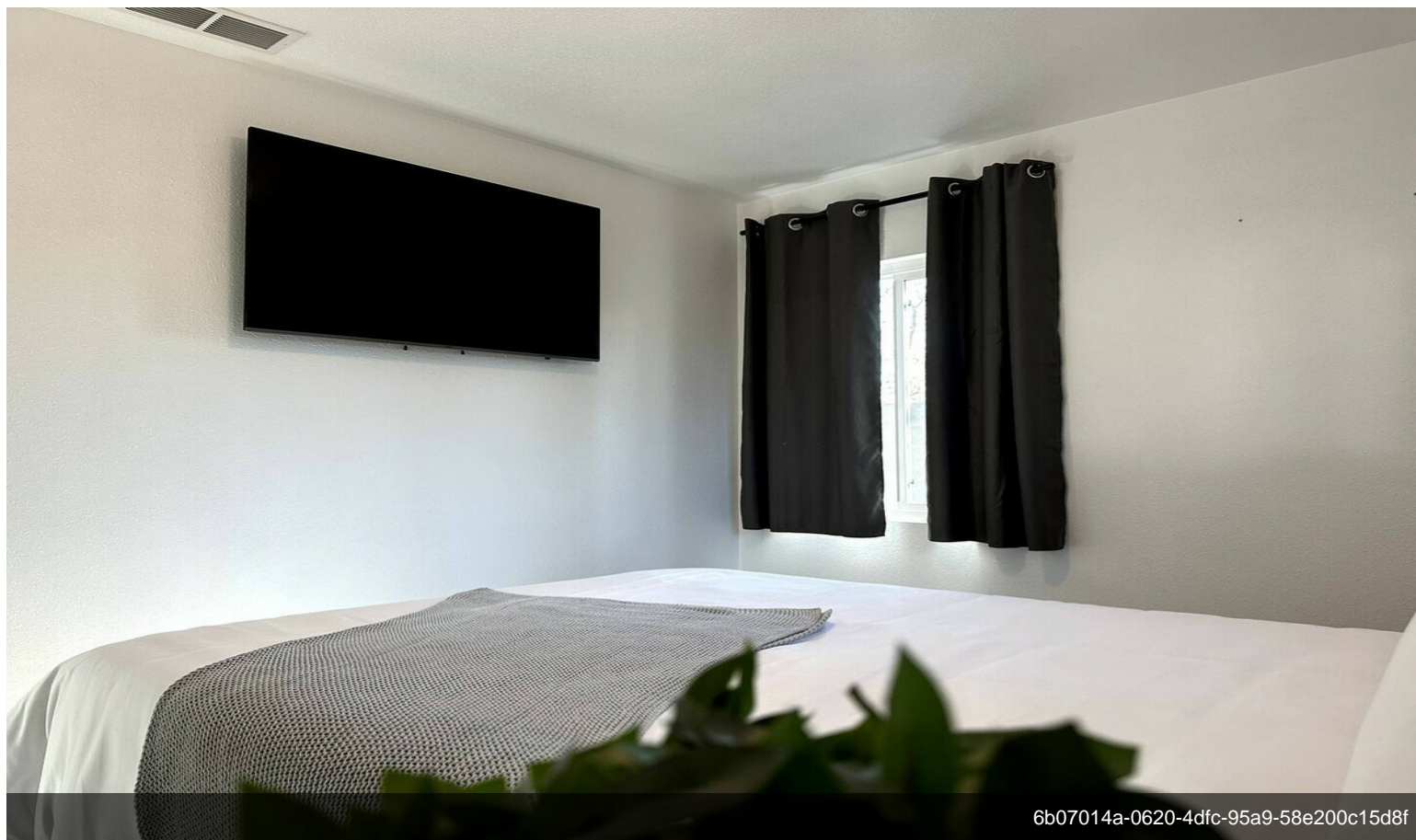

6b07014a-0620-4dfc-95a9-58e200c15d8f

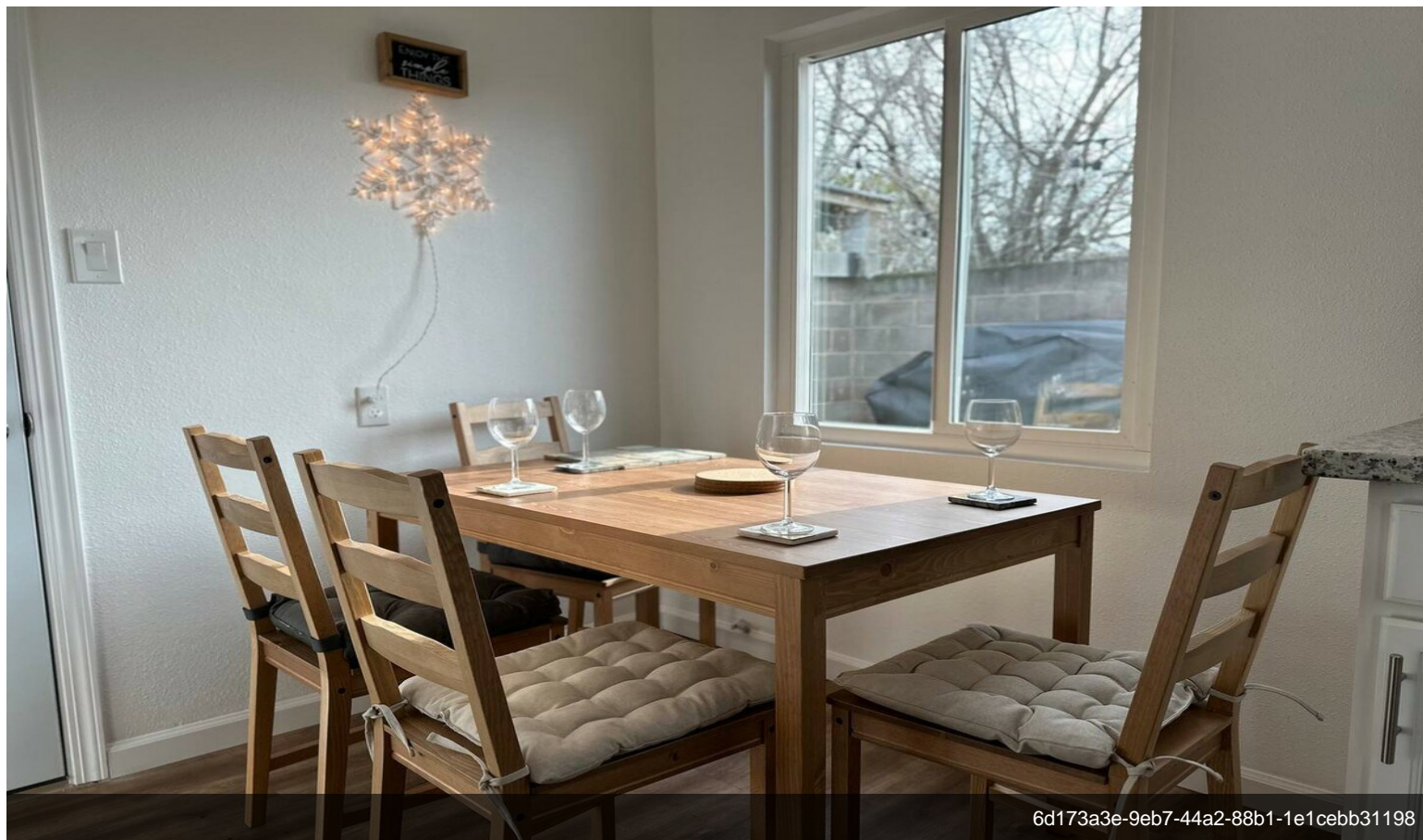

6d173a3e-9eb7-44a2-88b1-1e1cebb31198

Property Photos



6eca1cc4-de63-4b7c-8101-d4e564eb87b8



6fb94ce8-5635-4316-b50a-9bd1b26faa5

Property Photos

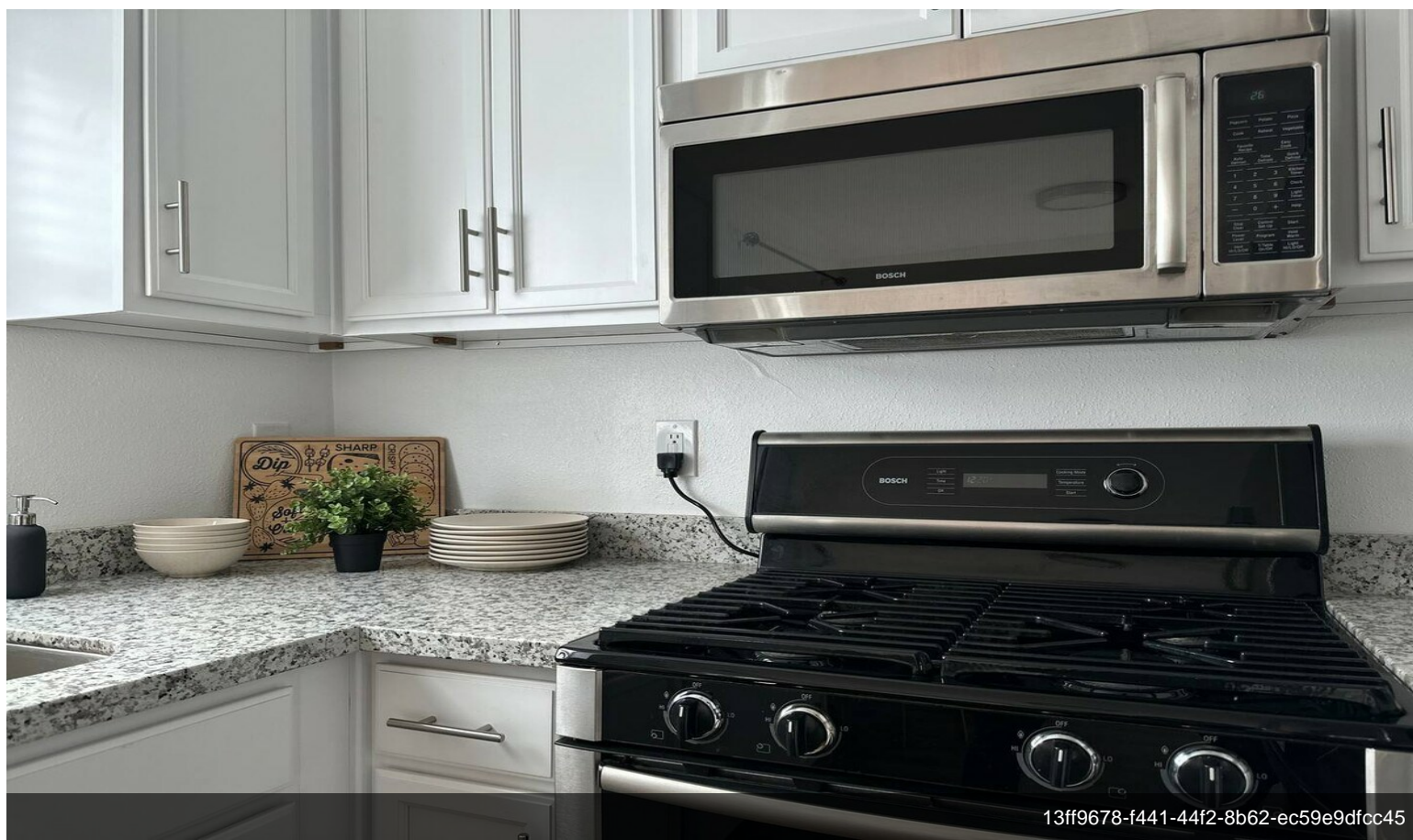

Property Photos



6805a17b-a211-4885-a745-f5444e5ecb6d



1569083d-b4d6-43f0-8e34-ae11d53e5c5

Property Photos

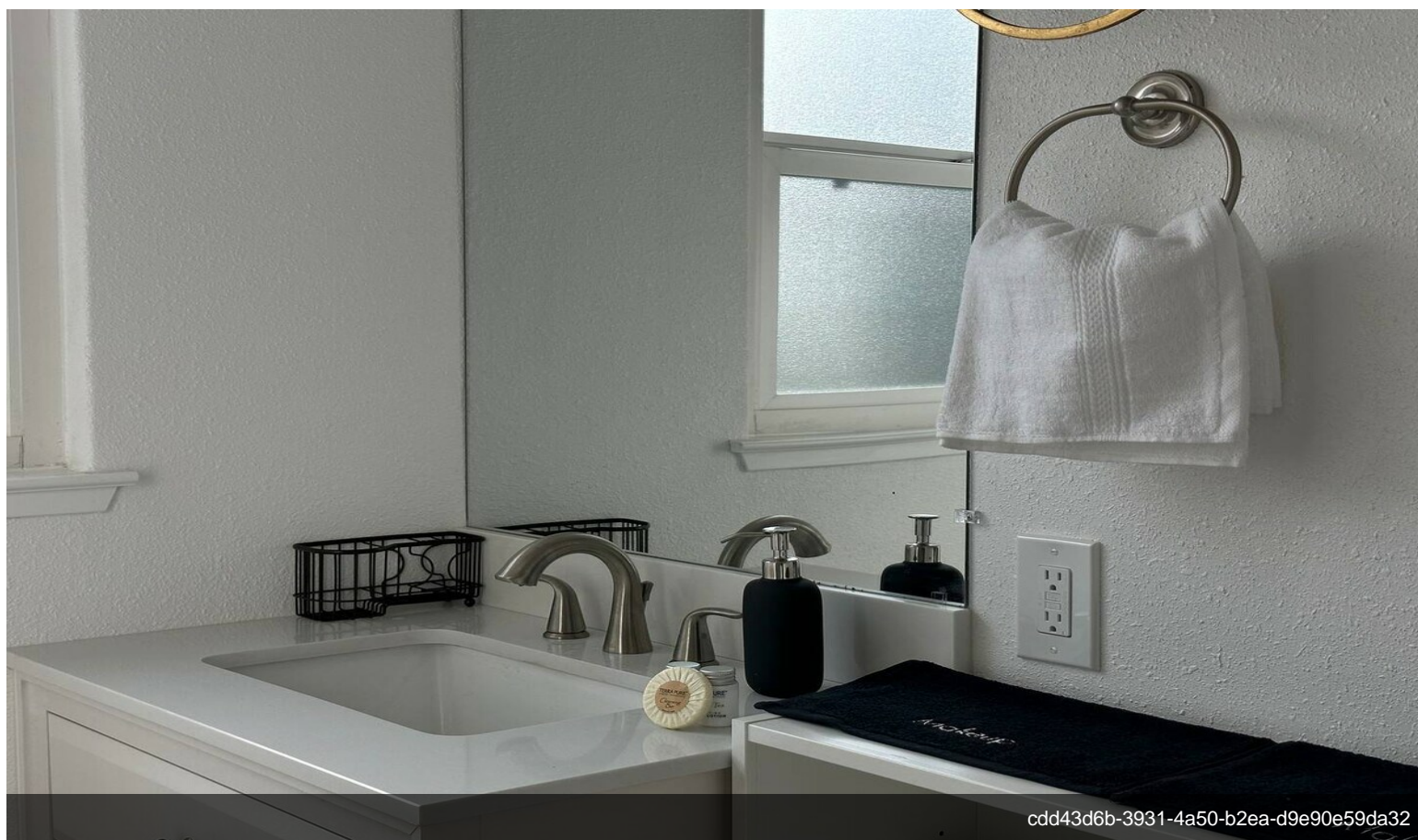
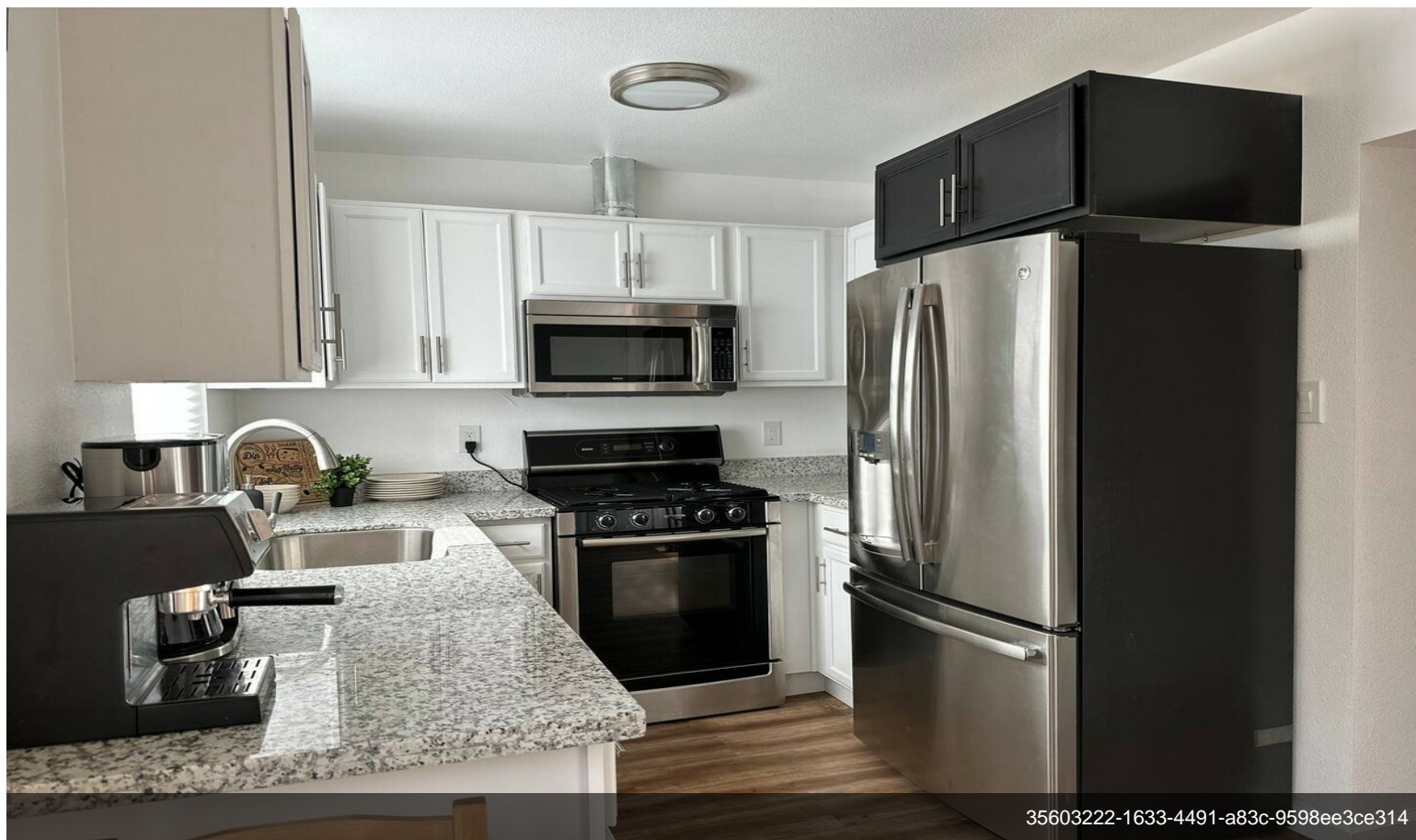

Property Photos

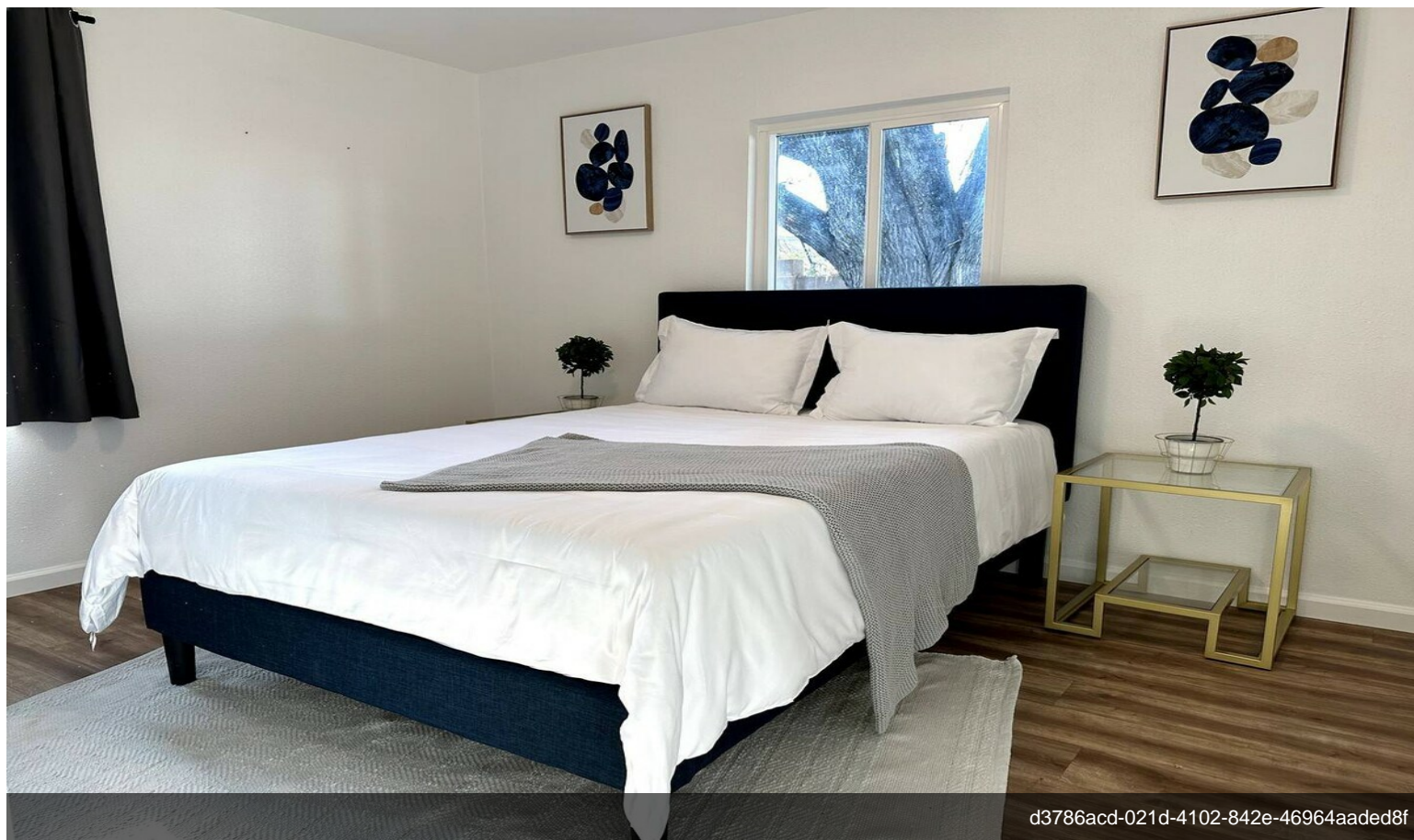

d3786acd-021d-4102-842e-46964aded8f



IMG_6106

Property Photos



IMG_6107



IMG_6108

Property Photos



IMG_6109



IMG_6110

Property Photos



IMG_6111

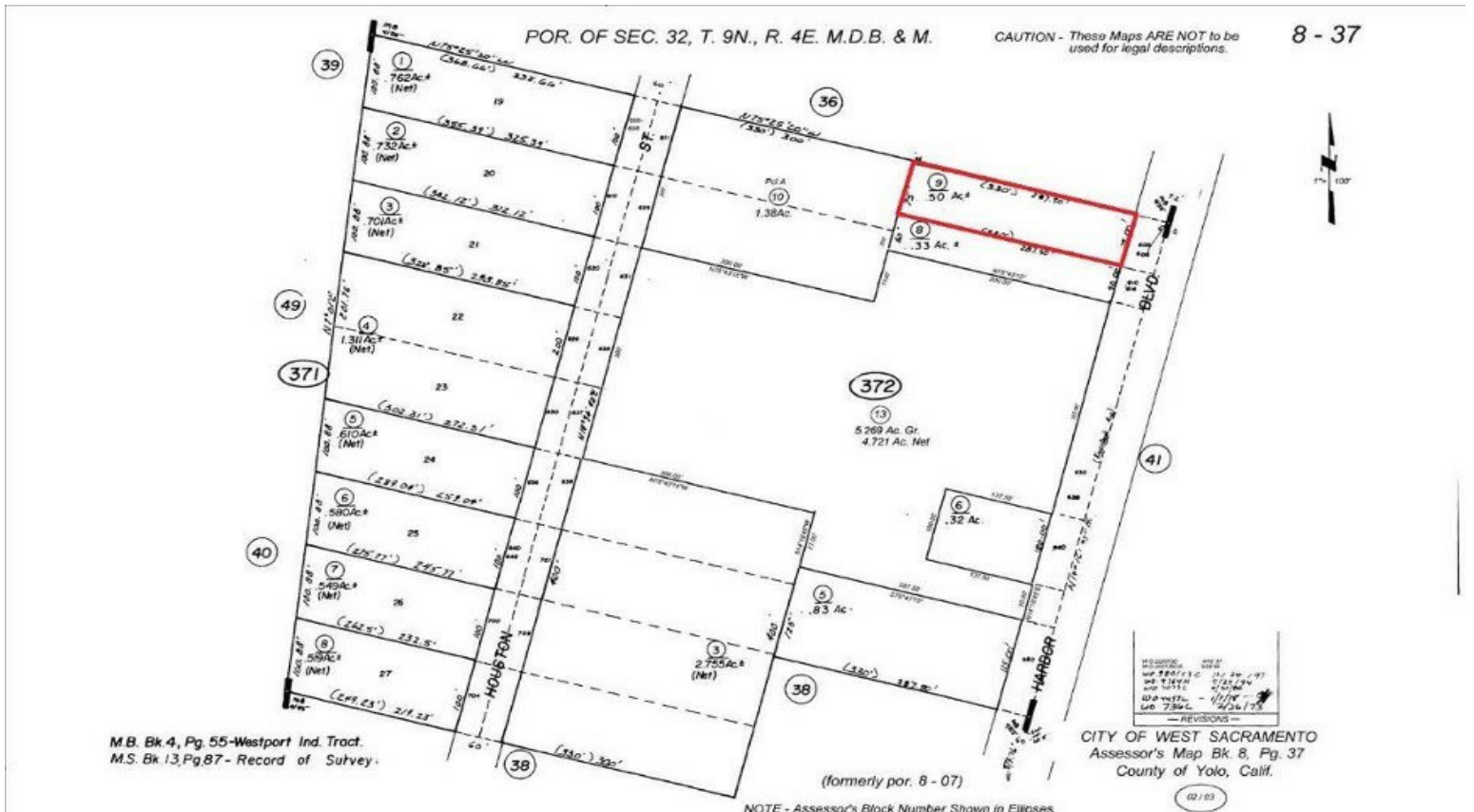

NOTE - Assessor's Block Number Shown in Ellipse.
 Assessor's Parcel Number Shown in Circles.

Property Photos

