

Maury County - Parcel: 044 017.00

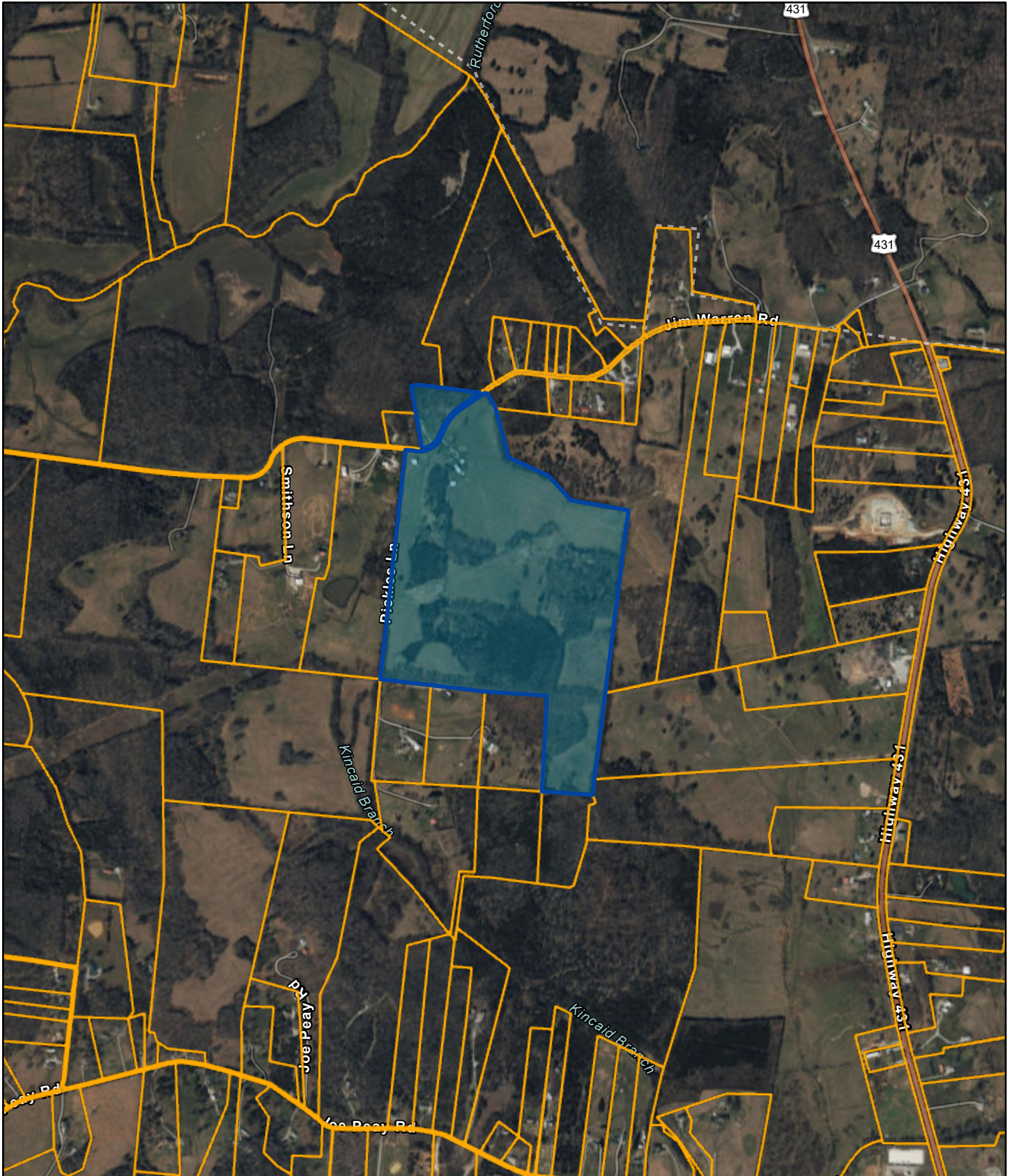

Date: September 13, 2024

County: Maury
Owner: STEPHENS LEONARD A
Address: JIM WARREN RD 3115
Parcel Number: 044 017.00
Deeded Acreage: 0
Calculated Acreage: 118
Date of TDOT Imagery: 2021
Date of Vexcel Imagery: 2023

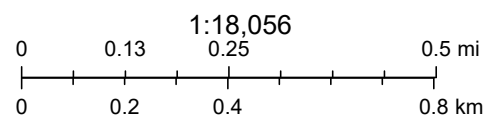

State of Tennessee, Comptroller of the Treasury, Division of Property Assessments (DPA), Esri Community Maps Contributors, Esri, TomTom, Garmin, SafeGraph, GeoTechnologies, Inc, METI/NASA, USGS, EPA, NPS, US Census Bureau, USDA, USFWS

The property lines are compiled from information maintained by your local county Assessor's office but are not conclusive evidence of property ownership in any court of law.