

Section
Corner

1293.74'
(19.73ch)

N 1/16th

200.00'

S 88°52'02"E
200.00'

(39.73ch)
S 01°07'58"W 2605.18'

351.29'

Vol. 947, Pg. 365
1.73 acres
improvements not shown

400.99'
S 01°07'58"W

N 72°44'53"W
47.63'

STATE

158.50'

N 75°33'49"W

HIGHWAY

Existing Centerline of Highway

N 75°33'49"W

62.38'

760.15'

W 1/4 Corner

RECEIVED & FILED
Vilas County Surveyor's Office
Date... 8-24-01...
By... TB...
VCS File No. LF1345...

Part of the
SW 1/4 of the NW 1/4
Section 1, T 41 N, R 11 E
Phelps Township
Vilas County, Wisconsin

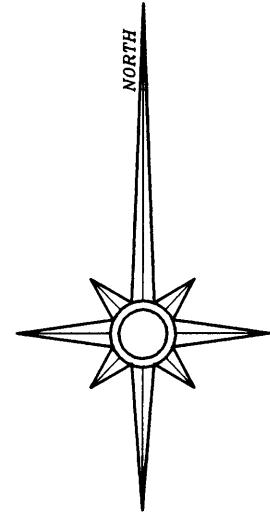

ASSUMED NORTH
referenced to the west line
of Section 1 per V.C.S. Map
No. LF-225, i.e. S 01°07'58"W.

LEGEND

- ⊙ 1" diameter iron pipe set
- ⊕ 1" diameter iron pipe found
- ⊗ 1/2" diameter capped r-o-w iron rod found
- ⊗ 2" diameter iron pipe found
- ⊕ 2" diameter brass capped iron pipe found
- △ computed position, no monument set
- () recorded as

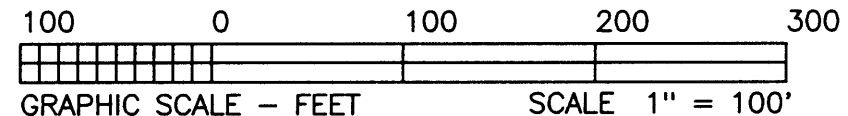

I hereby certify that I have surveyed the property shown hereon; that this map represents an accurate survey of said property to the best of my knowledge and belief; and that I have complied with the applicable requirements of the Wisconsin Administrative Code Section A-E 7.

David A. Konopacky
Registered Land Surveyor No. 2566

6-7-01
Date

SURVEY FOR:	
Mr. Dietmar Busch P.O. Box 181 Phelps, WI 54554	
SCALE: 1"= 100'	DATE: 06/07/01 DRAFTED BY: DAK
MAP NO. 201010	NORTHWOODS SURVEYING P.O. BOX 1542 EAGLE RIVER, WISCONSIN 54521