

SALE OR GROUND LEASE
Last Retail Parcel
Available



2121 BROOKS DRIVE, Capitol Heights, MD 20743

Be part of a new mixed-use development located at the last piece of available retail land before entering Washington DC on Route 4 (Pennsylvania Avenue).

Adjacent to CubeSmart Self Storage & new Wawa

Surrounded by dense neighborhoods & apartment complexes, including Oakcrest Tower Apartments with 1,500± units

SALE OR GROUND LEASE Retail Site along Route 4

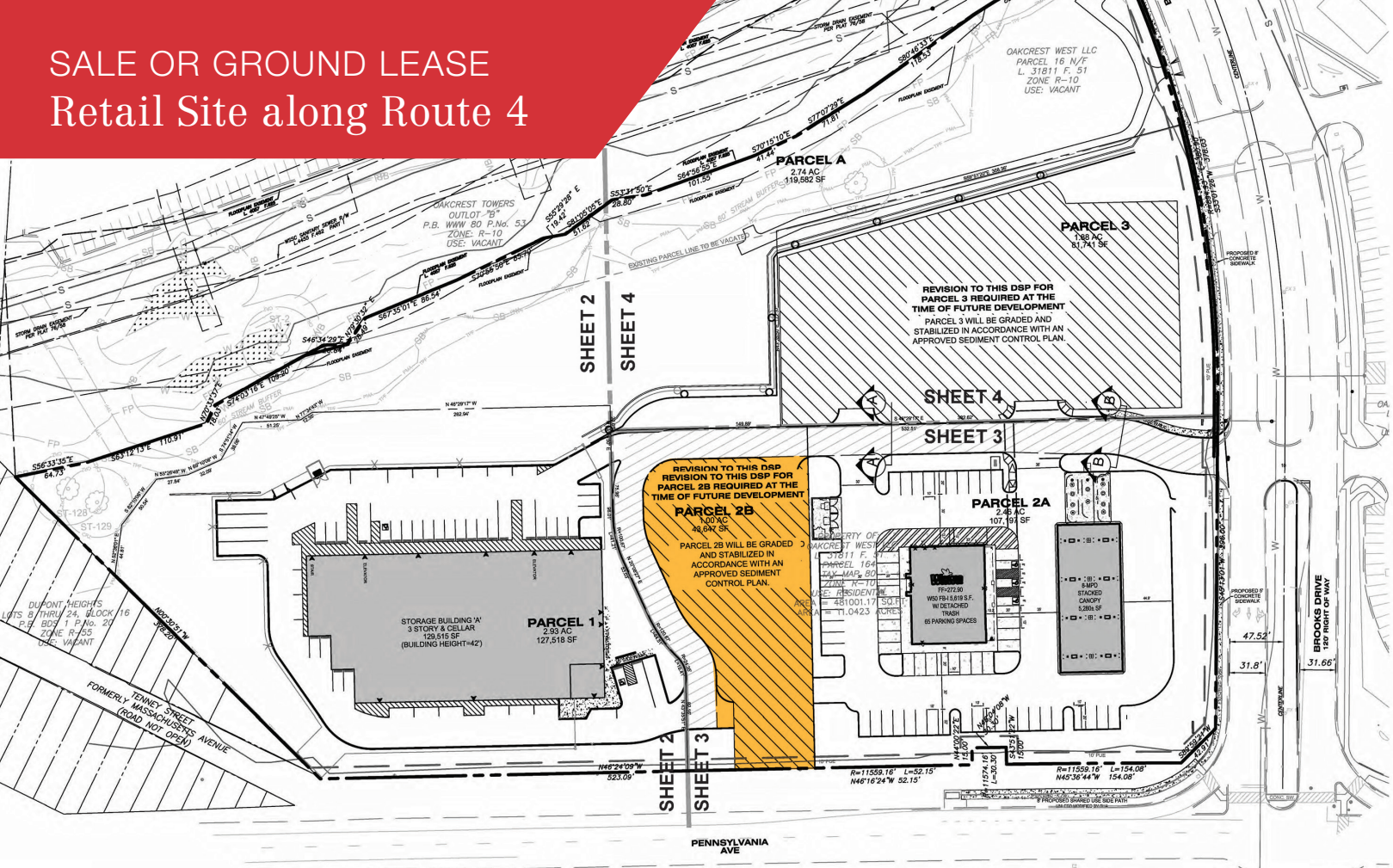

PROPERTY DETAILS

- **PARCEL 2B: 1.0± acre available**
- Finished pad with flexible layouts
- Stand alone pad site or multi-tenant building allowed
- Adjacent to CubeSmart Self Storage and new Wawa
- Zoned RMF-48, a high-density multifamily zone that allows for numerous commercial uses



PERMITTED USES BY RIGHT:

Retail • Medical office
Restaurant (with or without drive-thru)
Assisted living • Places of worship

CONTACT:

BARBARA RICHMAN KAHN
+1 301 918 2952
brichman@naimichael.com

MICHAEL ISEN
+1 301 918 2908
misen@naimichael.com

MICHAEL DIMEGLIO
+1 301 918 2949
mdimeglio@naimichael.com



The information contained herein has been given to us by the owner of the property or other sources we deem reliable. We have no reason to doubt its accuracy, but we do not guarantee it. Floor plans, site plans and other graphic representations of this property have been reduced and reproduced, and are not necessarily to scale. All information should be verified prior to purchase or lease.

SALE OR GROUND LEASE
Retail Site along Route 4

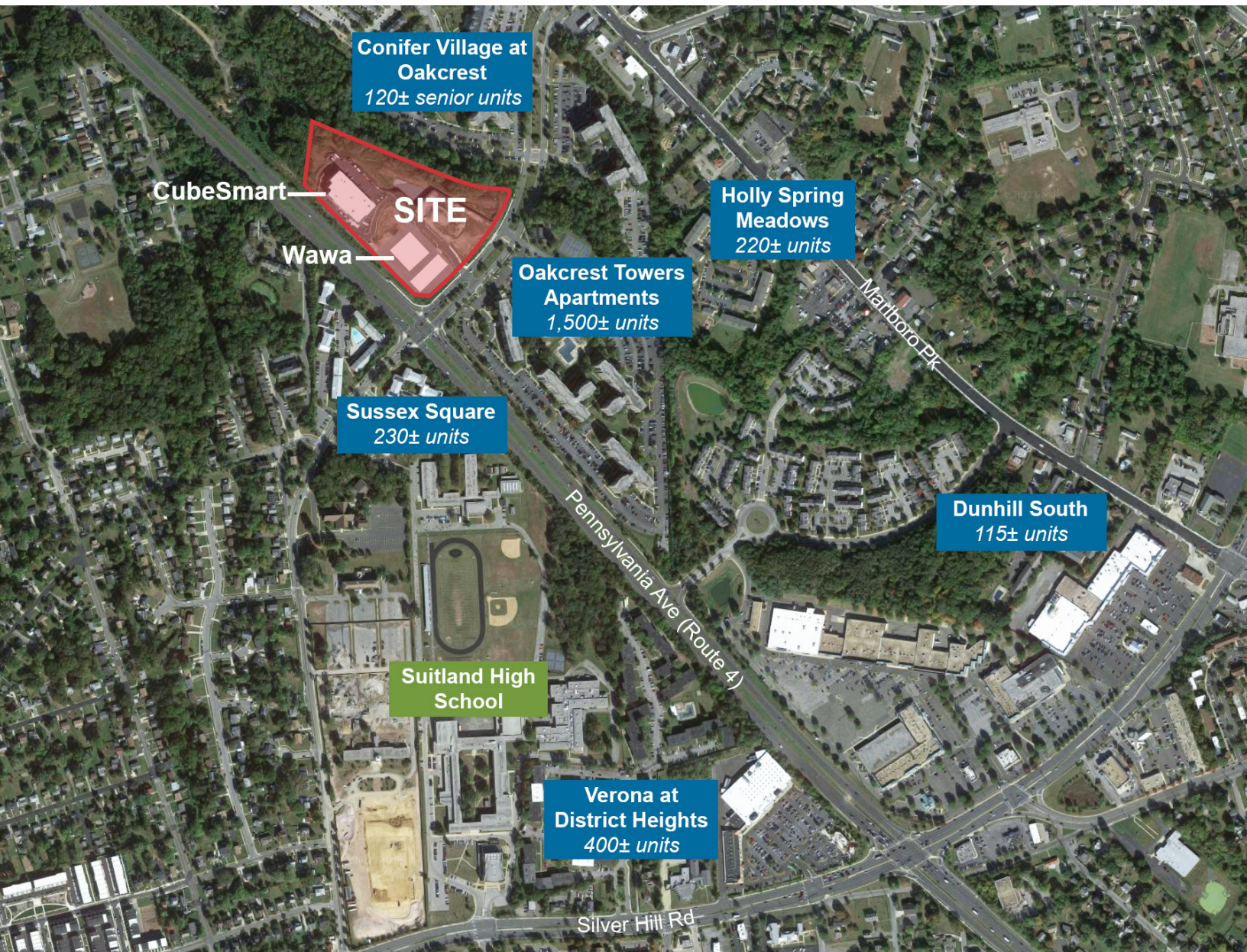

SALE OR GROUND LEASE
Retail Site along Route 4

