RECEIVED
1985 OCT - 3 PM 12:46

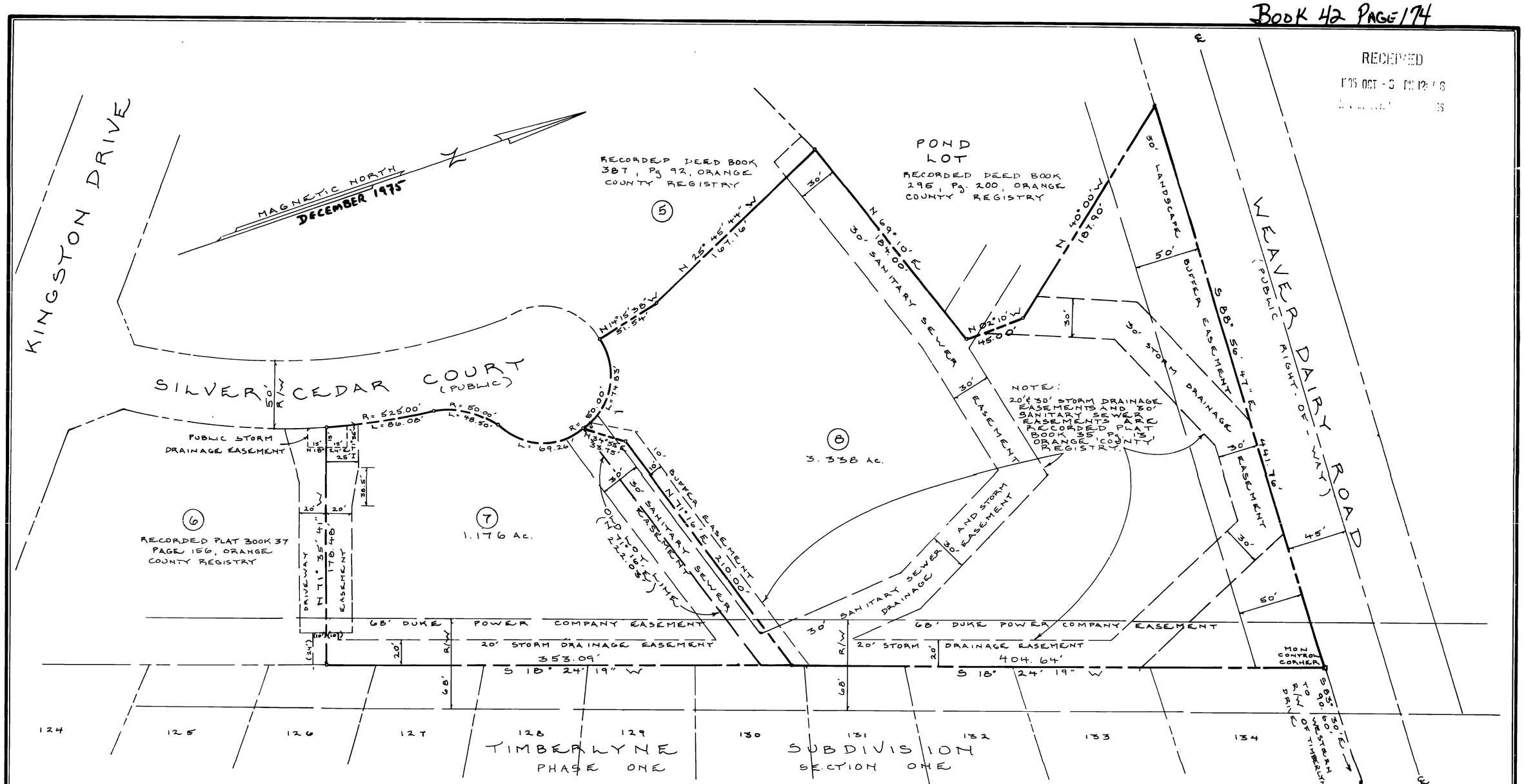

NORTH CAROLINA-ORANGE COUNTY

The foregoing certificate(s) of LUCILLE O. AYERS.

Notary Public of the designated governmental units is certified to be correct.

Filed for registration on the 3rd day of Oct. 1985 at 1:21 o'clock P.M., in Book 42 Page 174.

This the 3rd day of Oct. 1985.

Betty June Hayes, Register of Deeds

By: Deborah P. Meade Assistant/Deputy

NORTH CAROLINA ORANGE COUNTY

I, ROBERT J. AYERS, certify that under my direction and supervision this Map was drawn from AN ACTUAL FIELD SURVEY

that the Error of Closure as calculated by latitudes and departures is 1:10,000

that the boundaries not surveyed are shown as broken lines plotted from information in Book _____ page _____, that this Map was prepared in accordance with G.S. 47-30 as amended.

WITNESS my hand and Seal, this 23rd day of JULY A.D. 1985.

Robert J. Ayers
Registered Land Surveyor No. 3549

A RE-SUBDIVISION OF
LOTS SEVEN AND EIGHT
TIMBERLYNE OFFICE PARK SOUTH
CHAPEL HILL, NORTH CAROLINA
SCALE: 1" = 50' JULY 23, 1985
AYERS & EDGERTON, SURVEYORS
REVISED 9/6/85

The property shown on this plat is located entirely within the Chapel Hill Planning Jurisdiction and is not subject to NCDOT approval.

Recording of this document does not require subdivision approval of the Town of Chapel Hill as provided in Section 7.2 of the Chapel Hill Development Ordinance.

10/1/85
Town of Chapel Hill

7.24K..7 9880-55-3453 #8
7.24K..8 9880-55-2089 #7

OWNERS:
Timberlyne Associates
1717 Legion Rd
Chapel Hill, N.C

American Heart Association
North Carolina Affiliate, Inc
1 Heart Cr
Chapel Hill, N.C.

NORTH CAROLINA ORANGE COUNTY

LUCILLE O. AYERS and ROBERT J. AYERS personally appeared before me this day and acknowledged the execution of the foregoing instrument.

This the 1st day of JULY, 1985

Lucille O. Ayers
Notary Public
My commission expires: Oct. 18, 1988

42/174
1:21 P.M.

FACIT
• Adding Machines
• Calculators • Typewriters
• Bookkeeping Machines
DURHAM TYPEWRITER SALES
2697 CHAPEL HILL BLVD
489-5481
ALWAYS GIVING EXTRA VALUE!

19851003000115600