

**Mezzanine Plan**

1/18/02

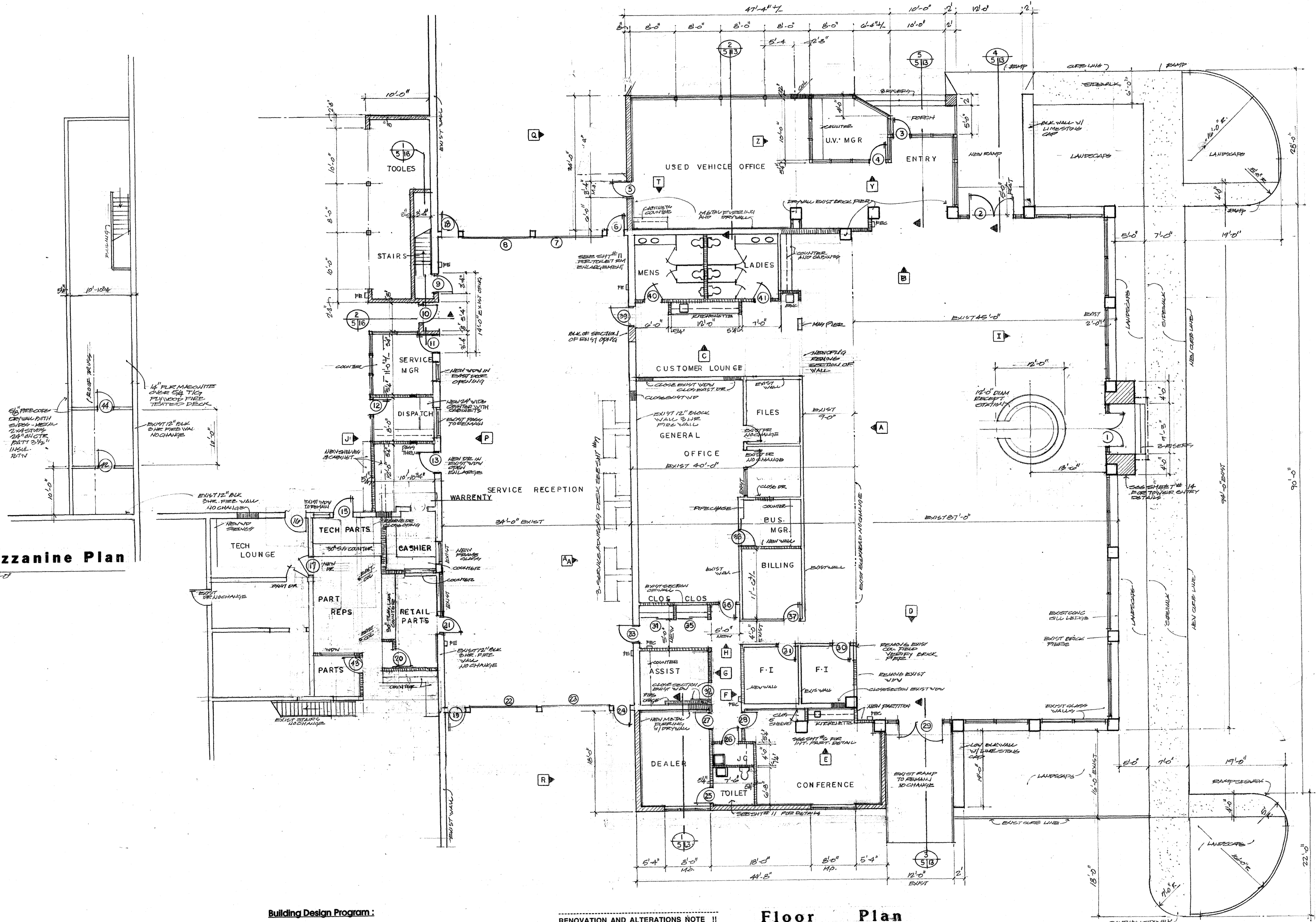

- Building Design Program:**
- Existing Building Square Footage - 42,394
  - New Additions:
    - Used Vehicle Office - 1,272 Sq. Ft.
    - Office Conference - 792 Sq. Ft.
  - Total Building - 44,458 Sq. Ft.
- Use Group: B-1 Business  
F-1 Low Hazard - Automotive Sales and Service Facility
- Construction Type: 2-C Unprotected Type 2

**RENOVATION AND ALTERATIONS NOTE !!**

This is a renovation and alteration program. ALL TRADES, shall be responsible for reviewing all sheet, details and drawings of this construction document package, and each trade SHALL COORDINATE their work with all other trades, to insure no interference of items, either new or existing, with reference to furniture layout, electrical outlets, switches, plugs, duct work, grilles, registers, etc., of any/all items or kind. REVIEW the construction document package as related to existing items and/or conditions as they may relate to the intent of the new program and their relationship to the complete renovation and alterations.

**Floor Plan**  
SCALE 1/8" = 1'-0"

Renovations and Alterations  
**SUBURBAN FORD**  
OF WATERFORD  
(Formerly Flannery Ford)  
5900 Highland Road (M-59)  
Waterford Township, Michigan

1-18-02 REVISIONS  
revisions:

**STUMPF DESIGN**  
planners architects interior designers  
3970 West Street, Eastland, Michigan Phone: 248-728-5946 Fax: 248-728-5318

Copyright Not Published All Rights Reserved  
date: 28 Sept 2001  
drawn by: ST  
no. 6 of 29

project no. 2001-03

sheet no. **5**

**Mezzanine Plan**

SCALE 1/8" = 1'-0"

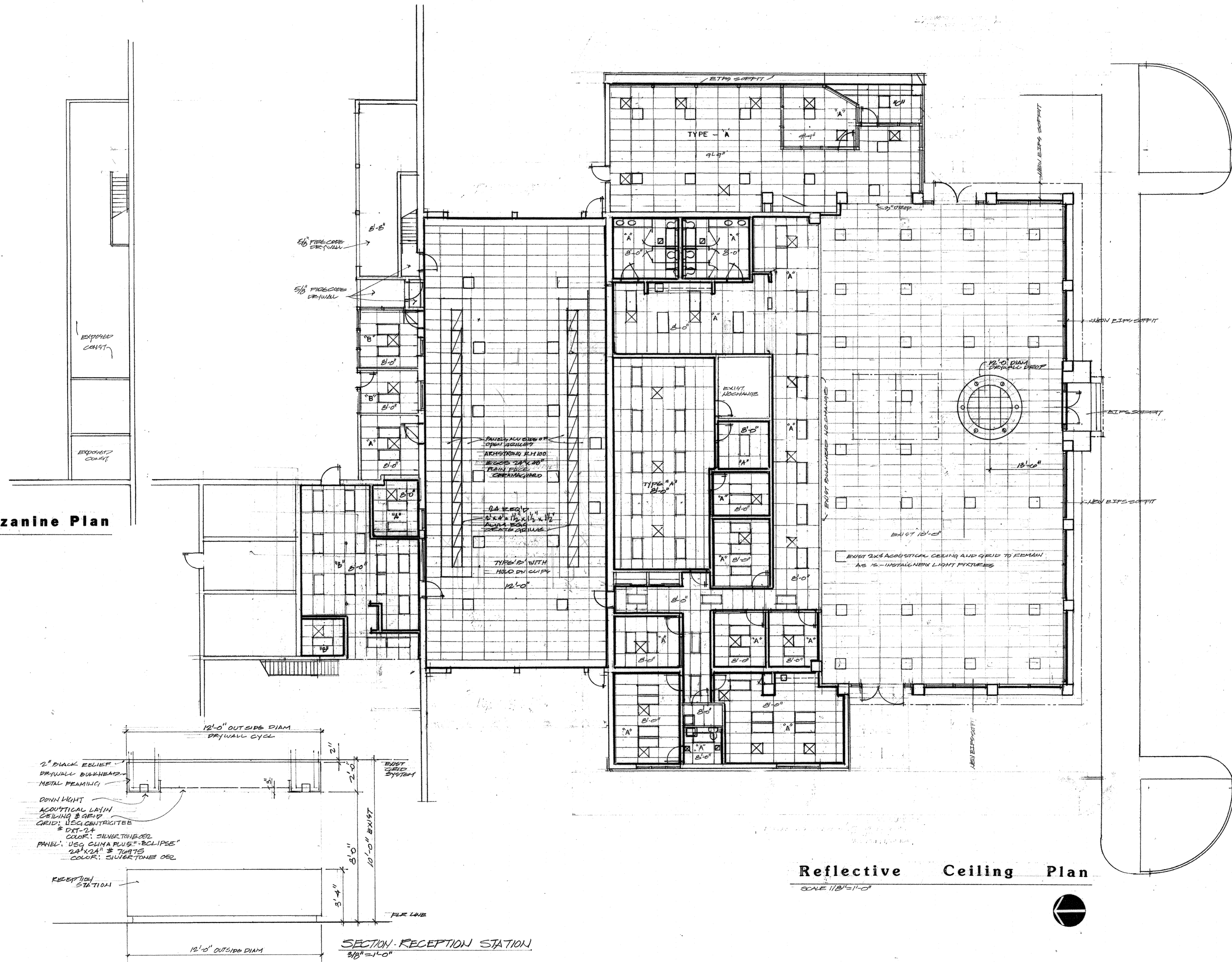

Renovations and Alterations  
**SUBURBAN FORD**  
 OF WATERFORD  
 (Formerly Flannery Ford)  
 5900 Highland Road (M-59)  
 Waterford Township, Michigan

1-18-02 REVISED 14  
 revisions:

**STUDIO DESIGN**  
 architects interior designers  
 38200 High Street Waterford, Michigan  
 Phone: 734.778.1949 Fax: 734.778.5311

Copyright Not Published All Rights Reserved  
 date 28 Sept 2001  
 drawn by ST  
 no. 8 of 25

project no. 2001-03

7  
 sheet no.

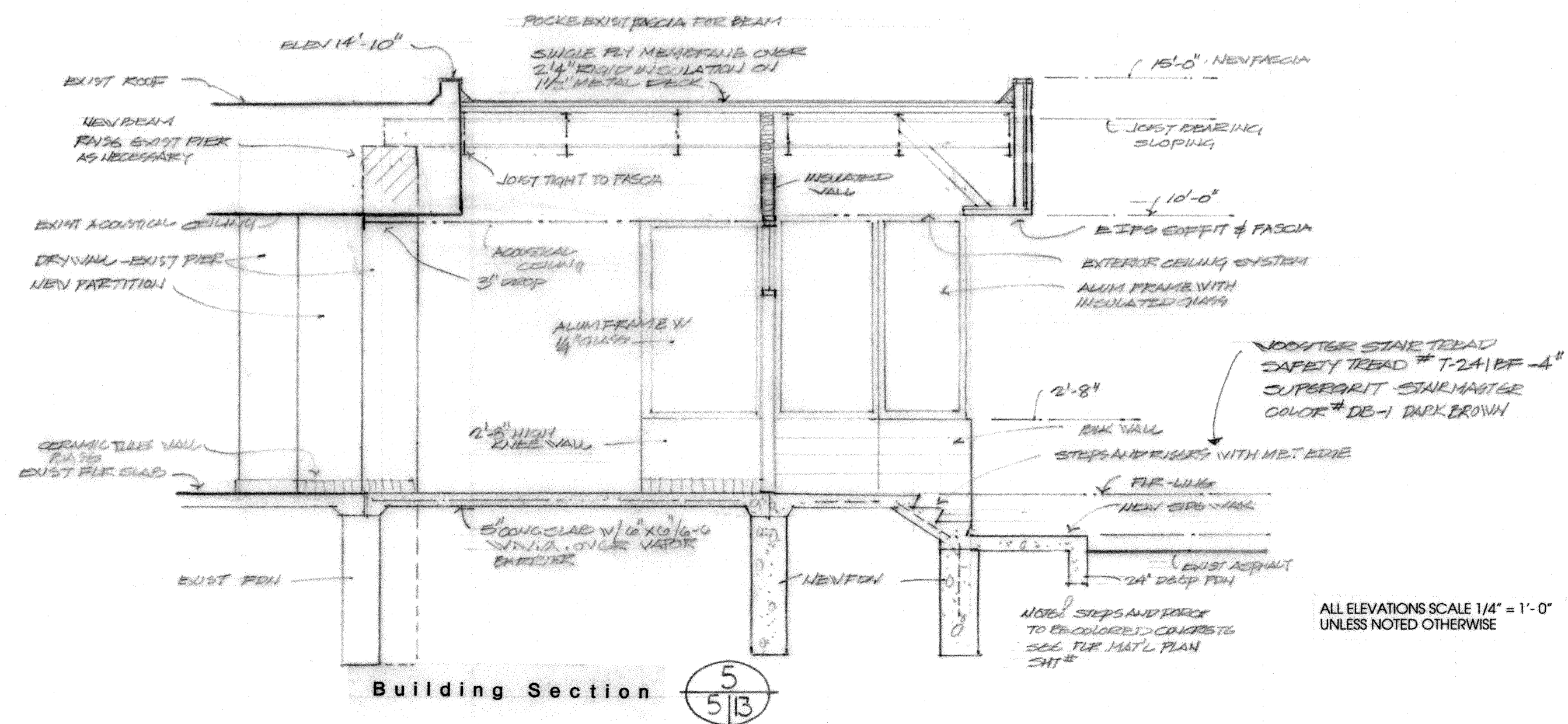
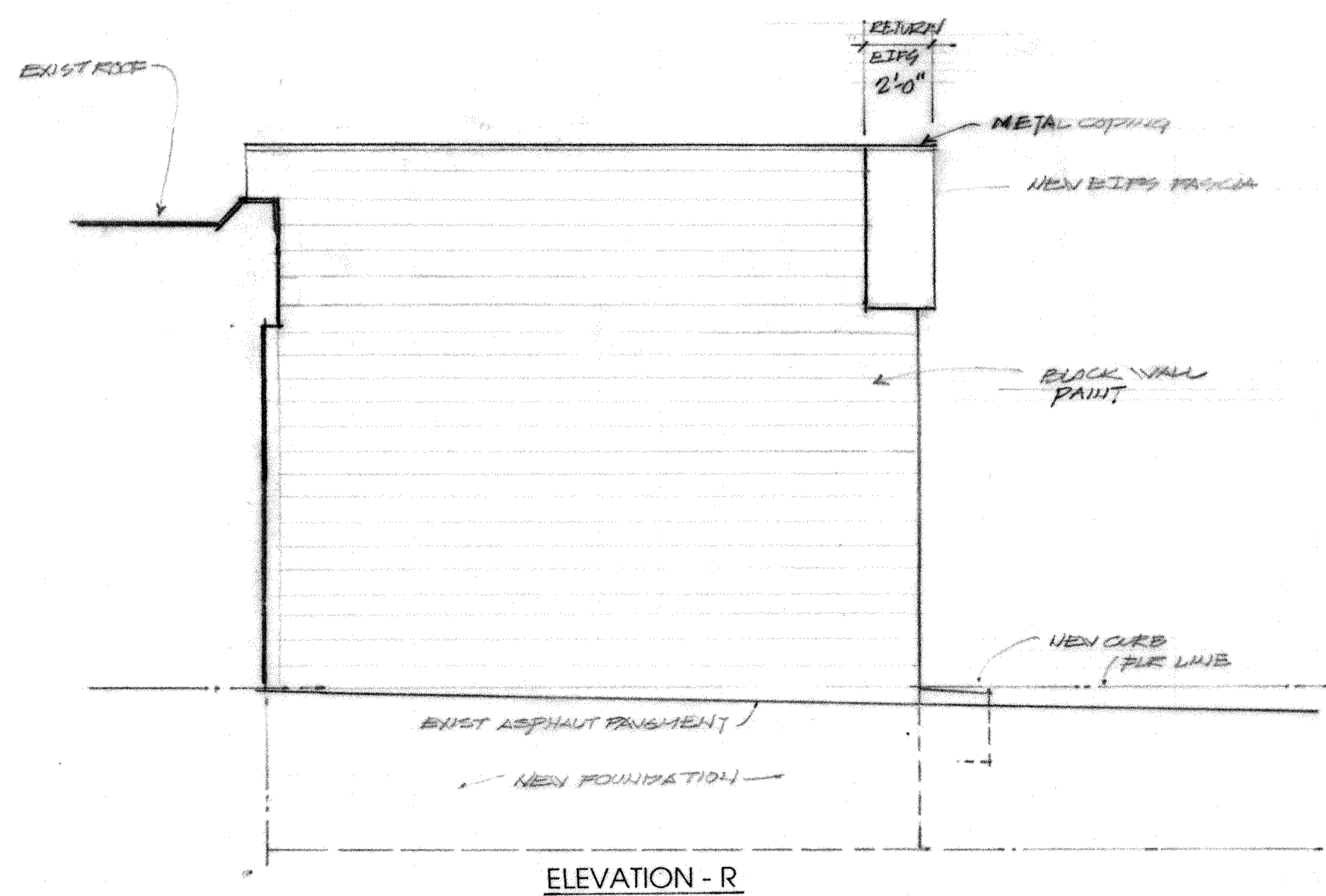
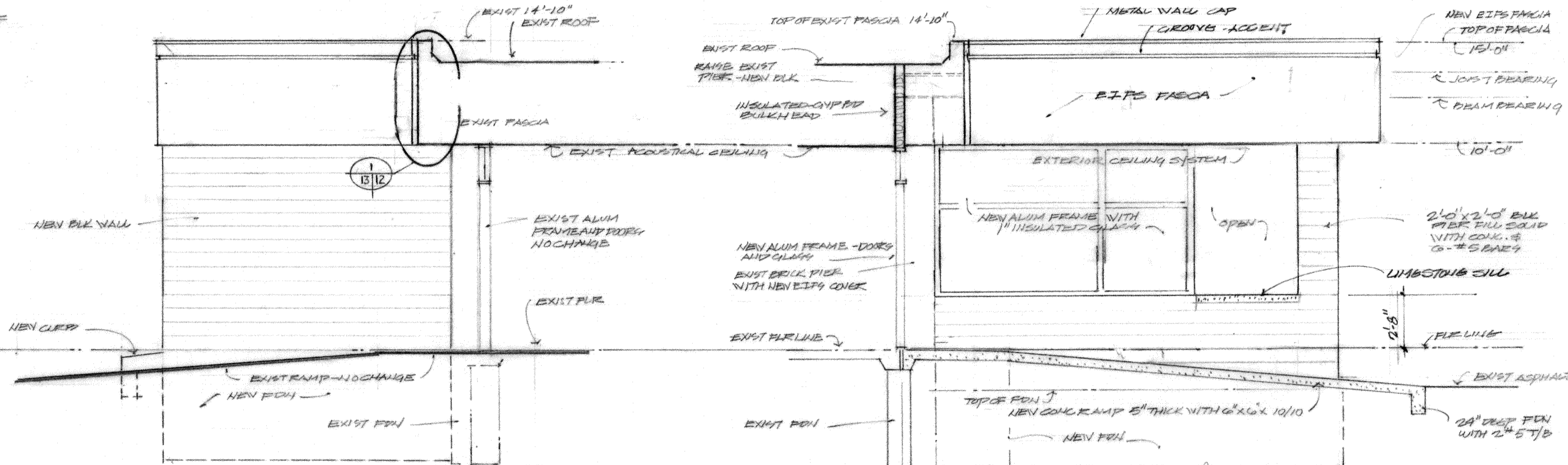
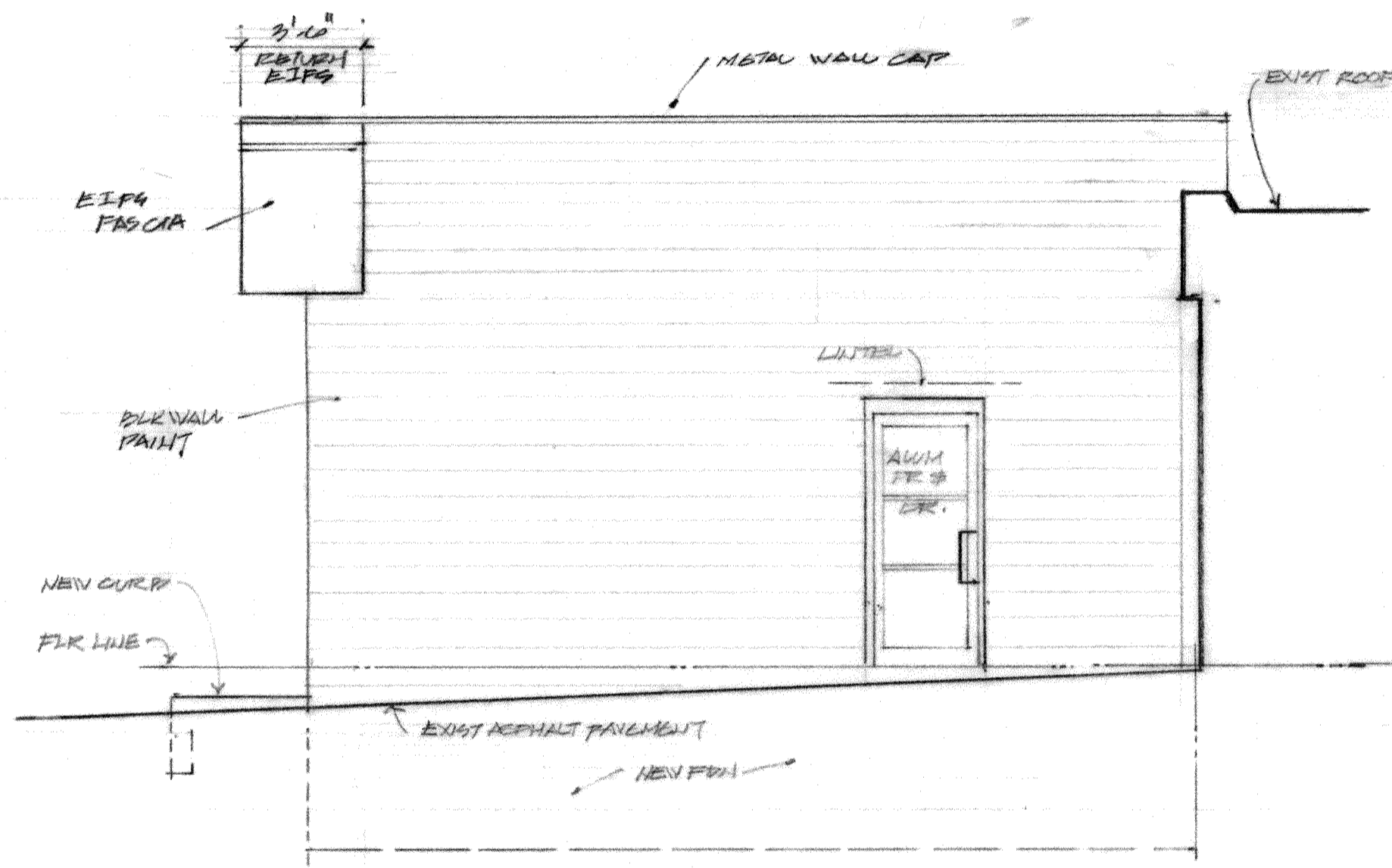
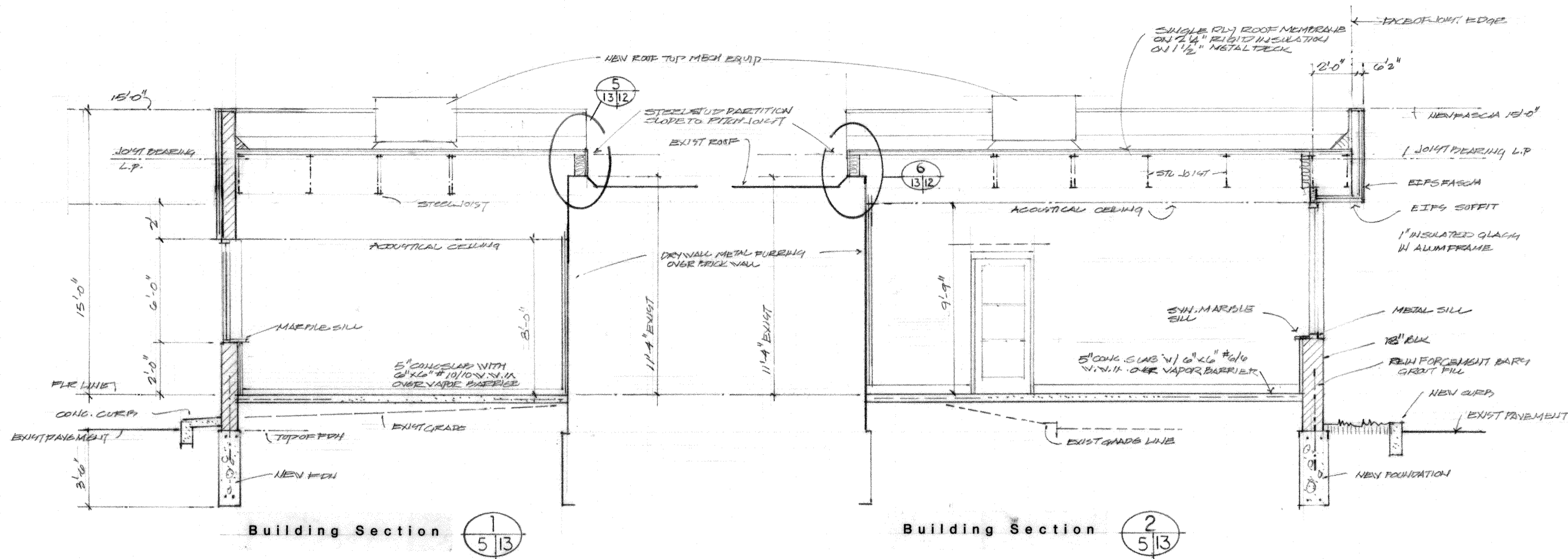

Renovations and Alterations  
**SUBURBAN FORD**  
 OF WATERFORD  
 (Formerly Flannery Ford)  
 5900 Highland Road (M-59)  
 Waterford Township, Michigan

1-13-02 REVISIONS  
 revisions:

**STUDIO DESIGN**  
 planners architects interior designers  
 3870 Webb Street Westland, Michigan Phone: 734.728.3946 Fax: 734.728.3310

Copyright: Not Published All Rights Reserved  
 date: 28 Sept 2001  
 drawn by: ST  
 no. 14 of 29  
 project no. 2001-03

13  
 sheet no.

ALL ELEVATIONS SCALE 1/4" = 1'-0" UNLESS NOTED OTHERWISE

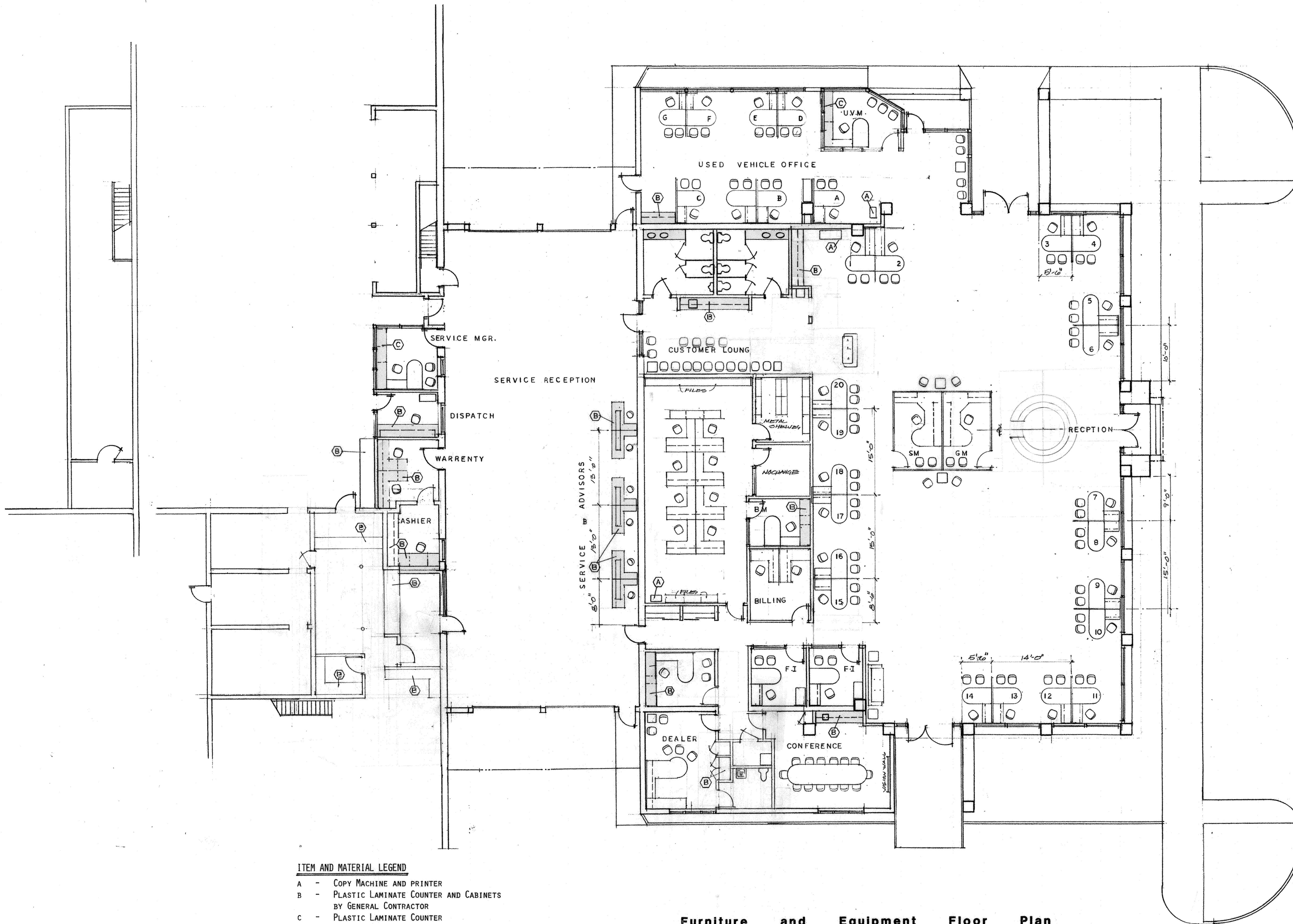

- ITEM AND MATERIAL LEGEND**
- A - COPY MACHINE AND PRINTER
  - B - PLASTIC LAMINATE COUNTER AND CABINETS  
BY GENERAL CONTRACTOR
  - C - PLASTIC LAMINATE COUNTER  
BY GENERAL CONTRACTOR

**Furniture and Equipment Floor Plan**

SCALE 1/8" = 1'-0"

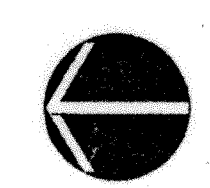

Renovations and Alterations  
**SUBURBAN FORD**  
 OF WATERFORD  
 (Formerly Flannery Ford)  
 5900 Highland Road (M-59)  
 Waterford Township, Michigan

revisions:

**STUDIO DESIGN**  
 interior designers  
 address: 33750 Middle Street, Westland, Michigan  
 phone: 734.772.3400 fax: 734.772.5310

Copyright Not Published All Rights Reserved  
 date: 28 SEPT 01  
 drawn by: ST  
 no. 28 of 29

project no. 2001-03

sheet no. **F-1**

**Mezzanine Plan**

1/8" = 1'-0"

**HEATING - COOLING - VENTILATION EQUIPMENT SCHEDULE**

ITEM	PRODUCT	SPECIAL	REMARKS
E-1	Roof Top Gas Fired 85000 BTU Heat/36000 BTC Cooling	1/2" Gas	Fresh Air Louver Intake
E-2	Exhaust Fan Nutone #QT-300	2.5 Amps 4.5 Sones	3/4" x 10" Vent Insulation
E-3	Exhaust Fan Nutone #LS80	24 Watts .22 Amps	4" Vent Insulation 0.8 Sones
E-4	Ceiling Air Supply Registrar Titus-Omni 24"x24"	Frame Type 3 W/ Volume Damper AG-100	
E-5	Air Supply Registrar Titus Omni 12"x12"	Color White #26 Frame Type 3 W/ Volume Damper AG-100	
E-6	Return Air Grille PXP - 12"x12" Titus	Color White #26	
E-7	Roof Top Gas Fired 125,000 BTU Heat 84,000 BTU Cooling	1/2" Gas	Fresh Air Louver Intake
E-8	Titus #PXP-24x24 Return Air Registrar	Color White #26	
E-9	Gas Fired Down Draft Furnace 68,000 BTU Heat 28,000 BTU Cool	1/2" Gas Vent	
E-10	Reworked Exist Toilet Room Exhaust Fan on Roof Provide for 120 CFM per Room		Insulated All Adjusted Duct Work

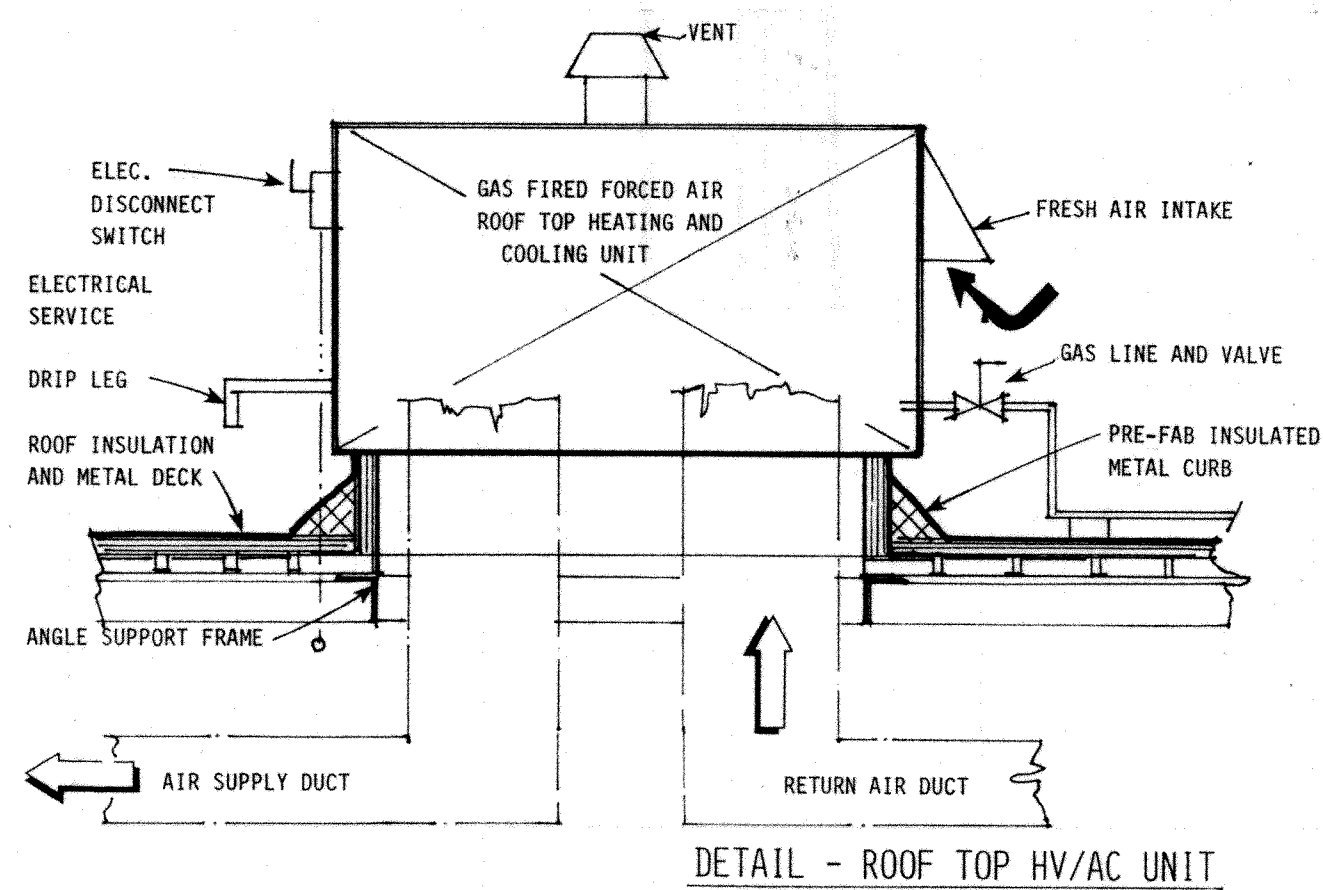

DETAIL - ROOF TOP HV/AC UNIT

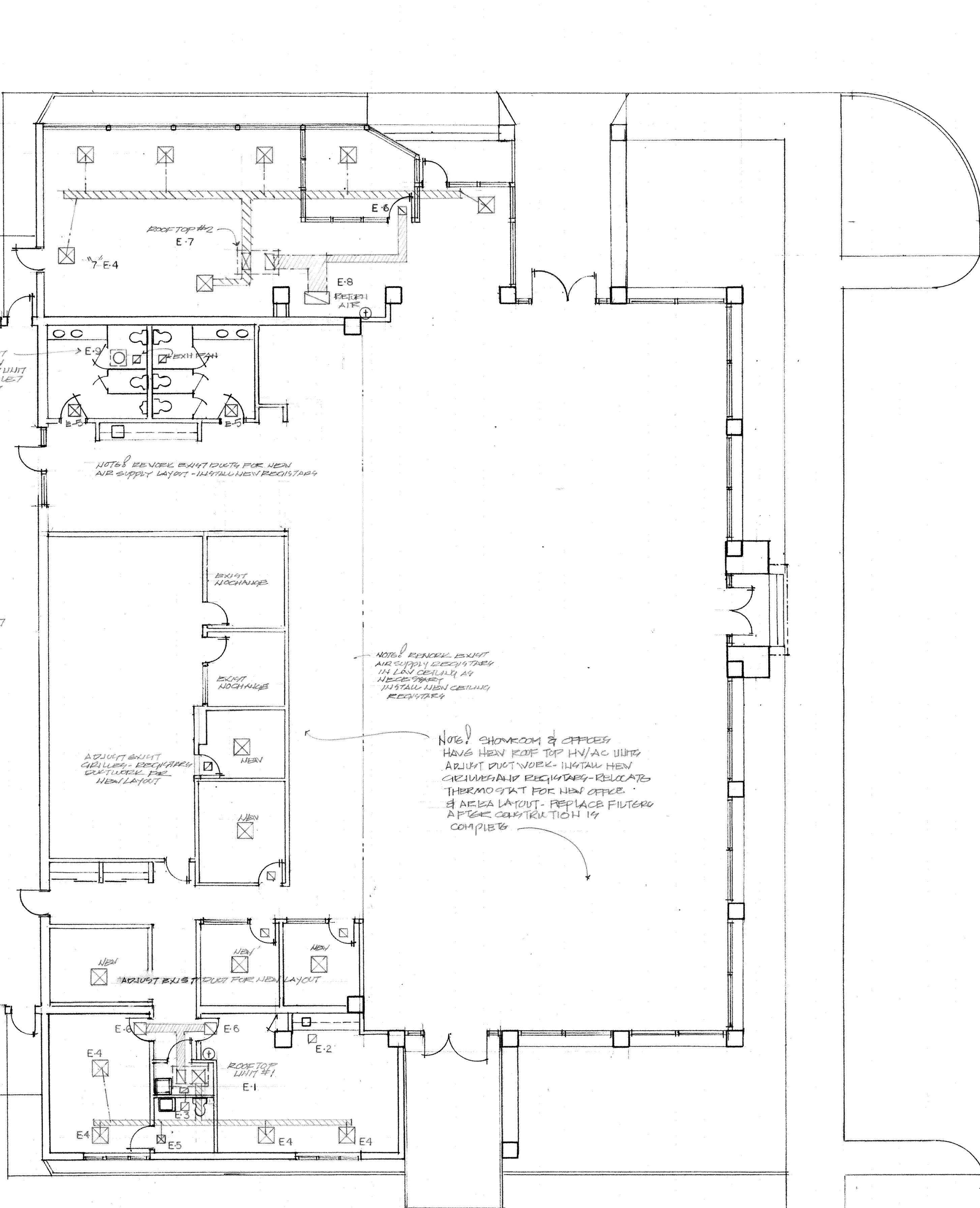

**HV / AC Floor Plan**

SCALE 1/8" = 1'-0"

**RENOVATION AND ALTERATIONS NOTE !!**  
 This is a renovation and alteration program. ALL TRADES, shall be responsible for reviewing all sheet, details and drawings of this construction document package, and each trade SHALL COORDINATE their work with all other trades, to insure no interference of items, either new or existing, with reference to furniture layout, electrical outlets, switches, plugs, duct work, grilles, registers, etc., of any/all items or kind. REVIEW the construction document package as related to existing items and/or conditions as they may relate to the intent of the new program and their relationship to the complete renovation and alterations.

Renovations and Alterations  
**SUBURBAN FORD**  
 OF WATERFORD  
 (Formerly Flannery Ford)  
 5900 Highland Road (M-59)  
 Waterford Township, Michigan

1-18-02 REVISIONS  
 revisions:

**STUDIO DESIGN**  
 architects interior designers  
 planners  
 3830 Lakeshore Street Westland, Michigan Phone 734 728 5946 Fax 734 728 5310

Copyright Not Published All Rights Reserved  
 date 28 Sept 2001  
 drawn by ST  
 no. 24 of 29

project no. 2001-03

M-2  
 sheet no.



**Mezzanine Plan**

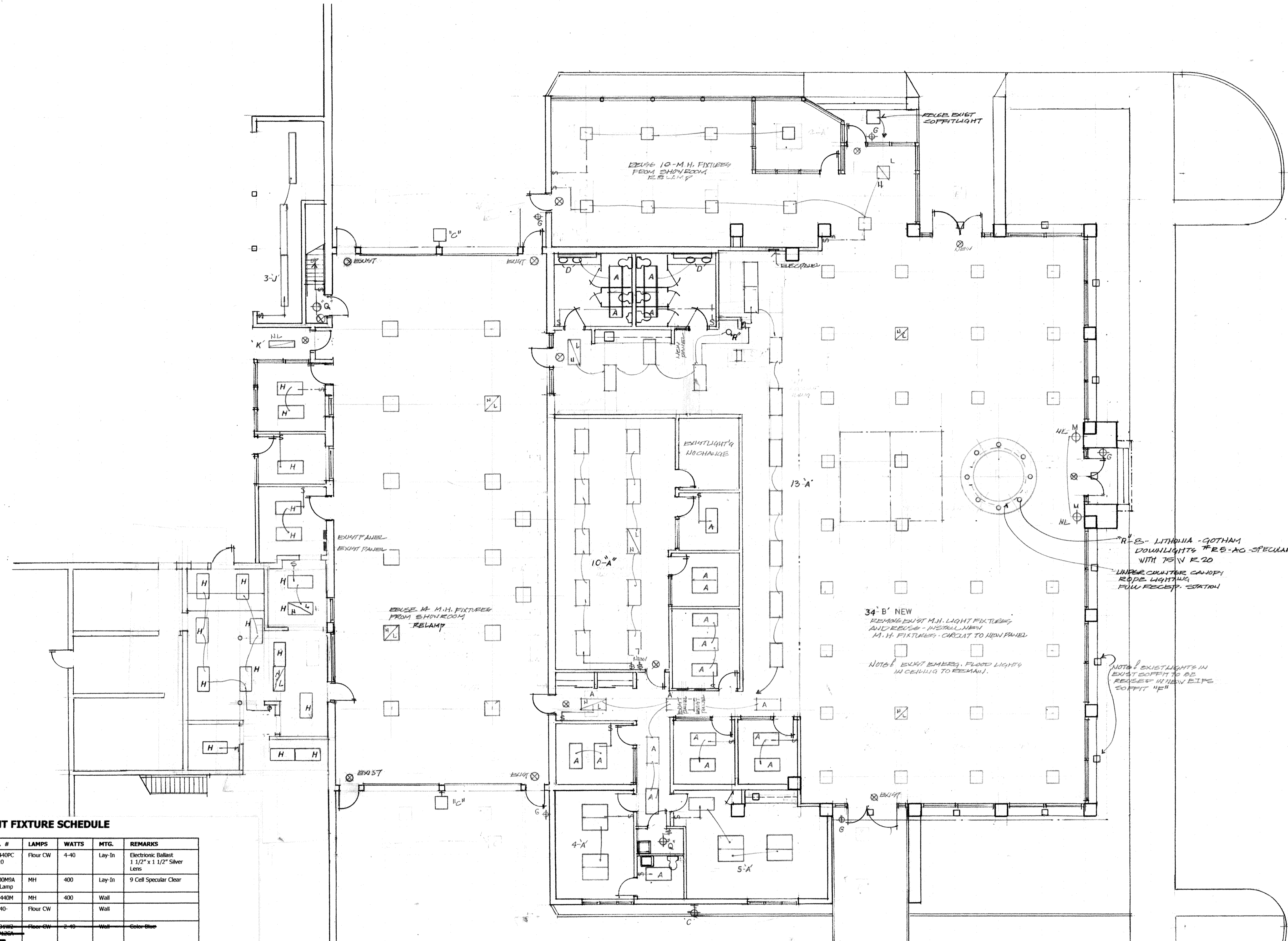
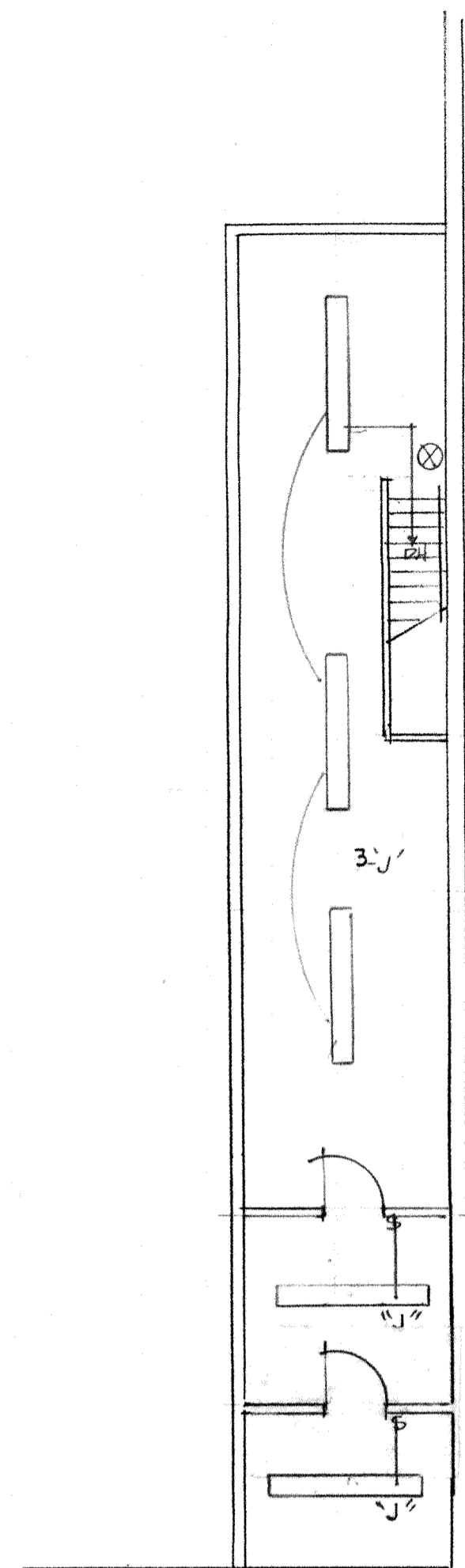

**LIGHT FIXTURE SCHEDULE**

TYPE	MANUFACTURER	CAT. #	LAMPS	WATTS	MTG.	REMARKS
A	Lithonia	ZGT440PC 25120	Floor CW	4-40	Lay-In	Electronic Ballast 1 1/2" x 1 1/2" Silver Lens
B	Lithonia	GP400M9A 120/Lamp	MH	400	Lay-In	9 Cell Specular Clear
C	Ruud	ACW440M	MH	400	Wall	
D	Lithonia	WP240-120	Floor CW		Wall	
<del>E</del>	<del>RWC</del>	<del>EQW440M</del>	<del>Floor CW</del>	<del>2-40</del>	<del>Wall</del>	<del>Color-Glass</del>
F			Floor			Reuse Existing New M.H. Fixture
G	Lithonia	HQM-CDS	INCAND	N0606		Wire to Exit Lite
H	Lithonia	ZGT440A1 2 120	Floor CW	4-40	Lay-In	Electronic Ballast
J	Lithonia	EJ295120	Floor	2-75	Surface	
K	Lithonia	EJ240120	Floor CW	2-40	Surface	
L	Lithonia	UC42120	Floor	2-13W75		Under Cabinet
M	RUUD	WCAU417-M	MH	175	Wall	Uplight
<del>N</del>	<del>Tavel</del>	<del>FT-1003</del>	<del>Clear</del>			<del>Exterior-24-Groove-1/2-1/2</del>
<del>O</del>	<del>Spreading-PM</del>	<del>M4690B2</del>	<del>MH</del>	<del>100</del>	<del>Recessed</del>	<del>1/2-1/2-1/2</del>
Q	Lithonia	10998	Floor	40	Surface	
X	Lithonia	HQMSW1R 120	INCAND	1576	Wall	Quantum ELACSDN0606

**Electrical Lighting Floor Plan**

SCALE 1/8"=1'-0"

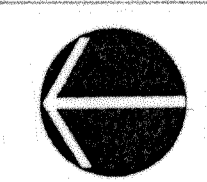

Renovations and Alterations  
**SUBRBAN FORD**  
 OF WATERFORD  
 (Formerly Flannery Ford)  
 5900 Highland Road (M-59)  
 Waterford Township, Michigan

1-18-02 REVISIONS  
 revisions:

**STUDIO DESIGN**  
 planners architects interior designers  
 38000 Ulster Street  
 Westland, Michigan  
 Phone 734 728 5946 Fax 734 728 5310

Copyright Not Published All Rights Reserved  
 date 28 Sept 2001  
 drawn by ST  
 no. 26 of 29

project no. 2001-03

E-2  
 sheet no.