

Scappoose, Oregon

361 +/- Acres Fully Serviced Industrial Park Additional 288 +/- Acres also available



EXCLUSIVELY OFFERED BY:

Doug Bean, SIOR, CPM
doug@dougbean.com

Adam Bean, SIOR, MRED
adambean@dougbean.com

Information contained herein has been obtained from others and is considered to be reliable. However, a prospective purchaser or lessee is expected to verify all information to his own satisfaction.

Scappoose, Oregon

PROPERTY OVERVIEW:

Size: 361 +/- acres (immediately available for construction)
Additional 288 +/- acres outside UGB also available

Jurisdiction: City of Scappoose, County of Columbia

Infrastructure: Roads, utilities and stormwater retention already on-site

Zoning:

- Airport Industrial Park (AIP)
- Airport Business Park (ABP)
- East Airport Employment (EAE)
- Public Use Airport (PUA)

Allows light industrial uses.

Site Readiness: Fully Serviced

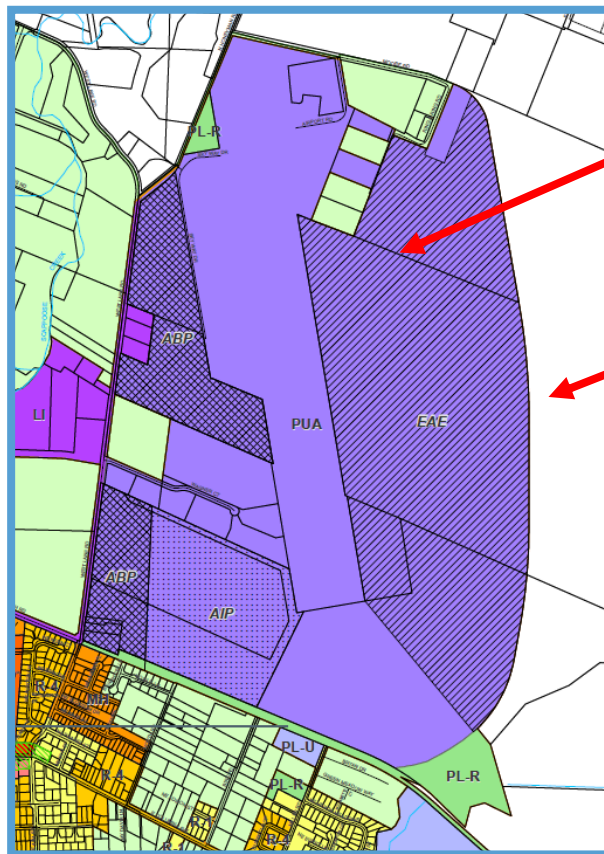

361 +/- acres

288 +/- acres

Not to scale



EXCLUSIVELY OFFERED BY:

Doug Bean, SIOR, CPM
dough@dougbean.com

Adam Bean, SIOR, MRED
adambean@dougbean.com

1200 NW Naito Parkway, Suite 180 • Portland, OR 97209 • 503-222-5100

Information contained herein has been obtained from others and is considered to be reliable.

However, a prospective purchaser or lessee is expected to verify all information to his own satisfaction.

361 +/- Acres Fully Serviced Industrial Park Additional 288 +/- Acres also available

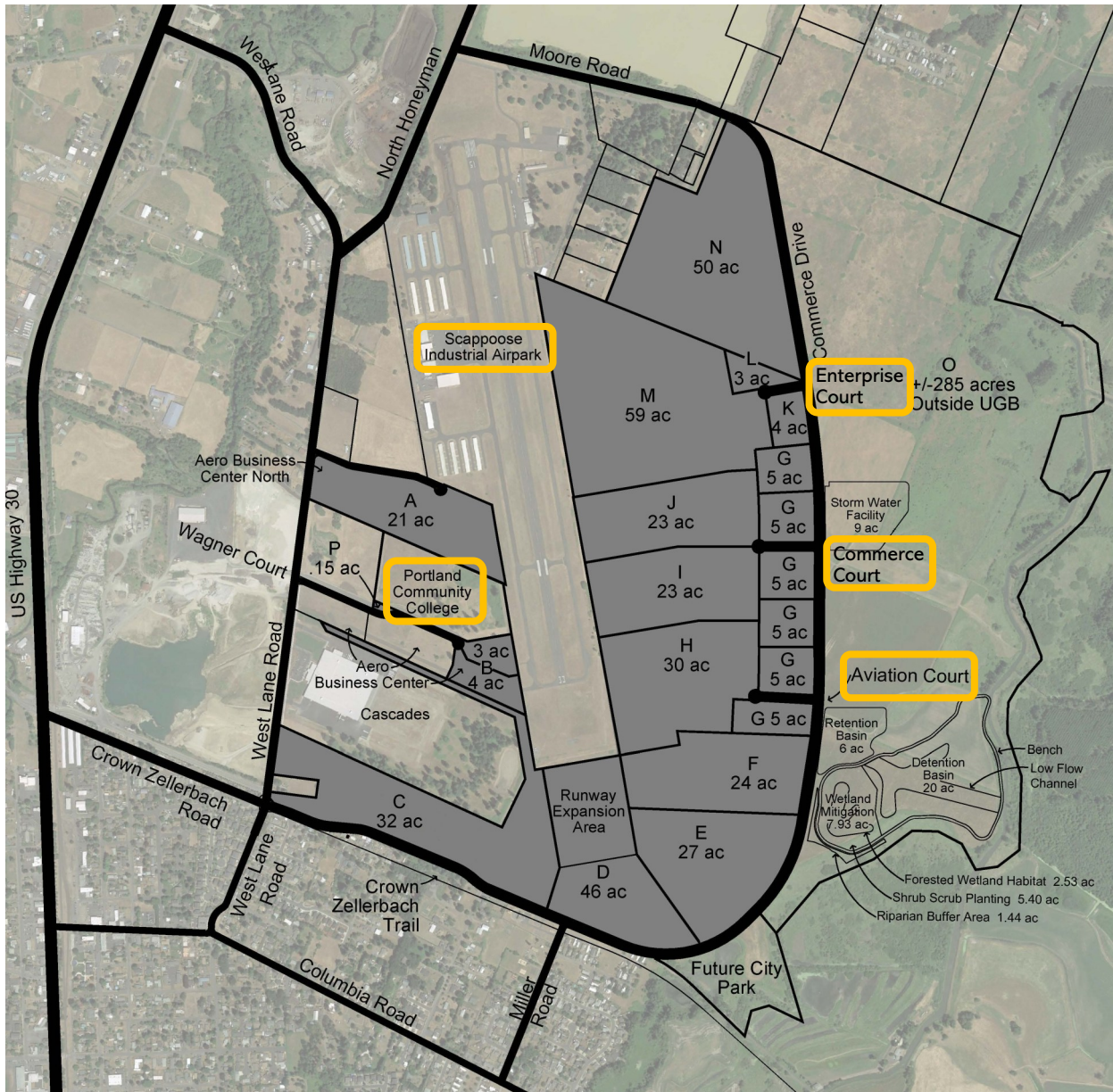

Theoretical Lot Development Plan Scenario



EXCLUSIVELY OFFERED BY:

Doug Bean, SIOR, CPM
dough@dougbean.com

Adam Bean, SIOR, MRED
adambean@dougbean.com

Information contained herein has been obtained from others and is considered to be reliable. However, a prospective purchaser or lessee is expected to verify all information to his own satisfaction.

COLUMBIA COMMERCE CENTER

FOR SALE

Scappoose, Oregon

DISTANCES TO CITY:

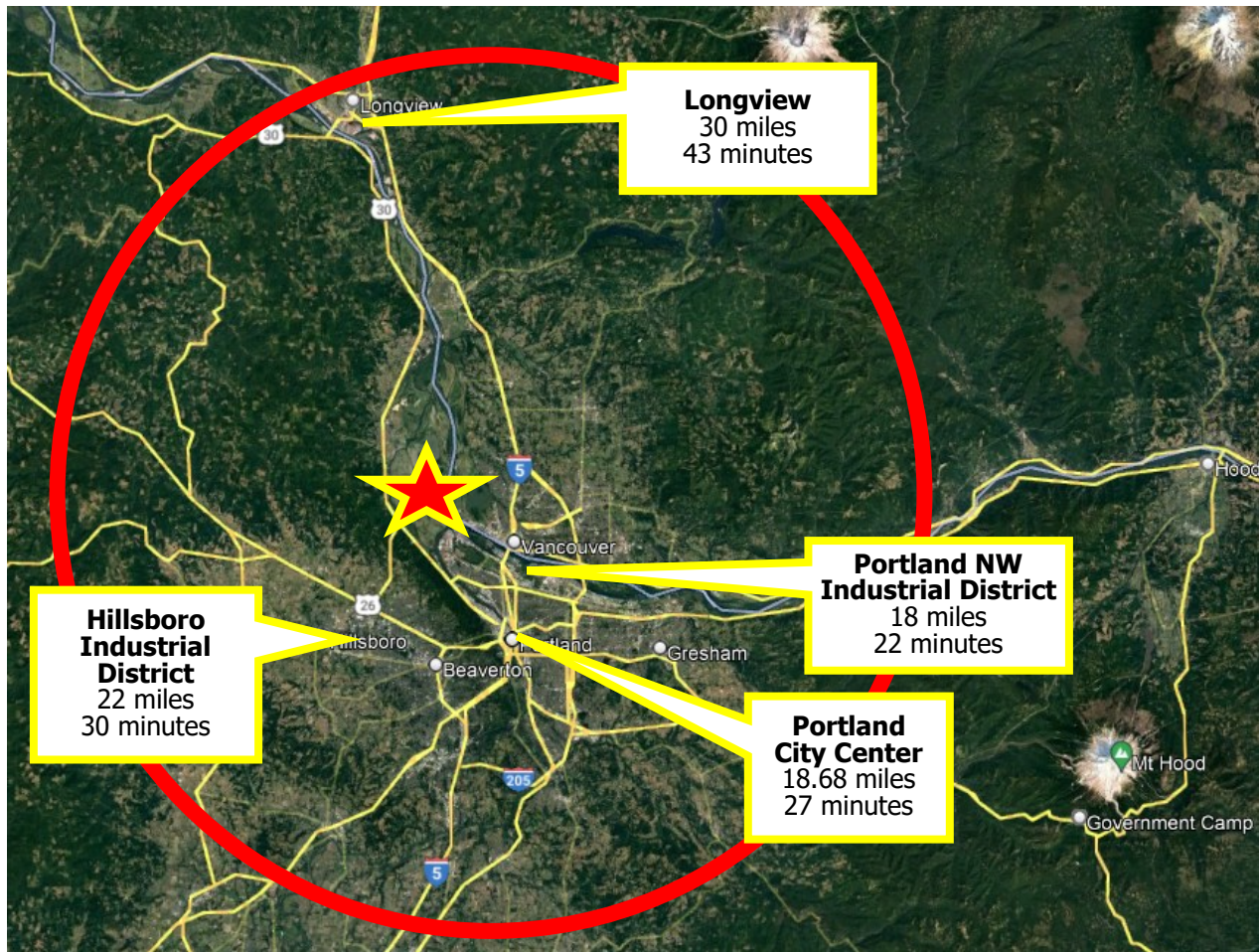

EXCLUSIVELY OFFERED BY:

Doug Bean, SIOR, CPM
dougbean@dougbean.com

Adam Bean, SIOR, MRED
adambean@dougbean.com

1200 NW Naito Parkway, Suite 180 • Portland, OR 97209 • 503-222-5100

Information contained herein has been obtained from others and is considered to be reliable.

However, a prospective purchaser or lessee is expected to verify all information to his own satisfaction.

TAX INCENTIVES:**State Tax Incentives**

Oregon has no sales tax.

Oregon has no tax on equipment other than purchases.

Oregon has no inventory tax.

Oregon has no motor vehicle excise tax.

Oregon has an active Enterprise Zone program that provides 100% property tax abatement for 3 – 5 years. See *Local Incentives*

State Incentive Programs**Strategic Investment Program**

The Strategic Investment program offers a 15-year property tax exemption for all investments valued in excess of \$25 million for rural locations and \$100 million for urban locations. The Strategic Investment Program is subject to approval by the County Board of Commissioners and participating tax districts. Participating firms pay an annual community service fee of 25 percent of the exemption, with an upper limit of \$2,500,000 annually.

Immediate Opportunity Fund

The purpose of the "Immediate Opportunity Fund" (IOF) is to support primary economic development in Oregon through the construction and improvement of streets and roads. Access to this fund is discretionary and the fund may only be used when other sources of financial support are unavailable or insufficient. The IOF is not a replacement or substitute for other funding sources. The IOF is designed to provide needed street or road improvements to influence the location, relocation, or retention of a firm in Oregon. Funds must be used for installation or update of publicly owned streets/roads. The fund can provide a 50% grant to the local jurisdiction for road construction and/or improvements tied to job creation up to \$1,000,000 million grant.

Special Public Works Fund

Loans are grants are available to local governments to help facilitate economic and community development. Grants are available for construction projects that create or retain traded-sector jobs. They are limited to \$500,000 or 85 percent of the project cost, whichever is less, and are based on up to \$5,000 per eligible job created or retained. Funds must be used for installation or upgrade of publicly owned infrastructure (road, water, sewer, etc.)

Governor's Strategic Reserve Fund

This is a discretionary tool used for a variety of projects impacting economic development requiring an extensive vetting process, with the Governor making the final approval. Business Oregon will work with the company to determine an amount needed for the success of the project and will also work with the company to determine a public and/or community benefit as a condition of award. The Regional Development Officer will be responsible for those negotiations.

**EXCLUSIVELY OFFERED BY:**

Doug Bean, SIOR, CPM
dougbean@dougbean.com

Adam Bean, SIOR, MRED
adambean@dougbean.com

1200 NW Naito Parkway, Suite 180 • Portland, OR 97209 • 503-222-5100

Information contained herein has been obtained from others and is considered to be reliable.

However, a prospective purchaser or lessee is expected to verify all information to his own satisfaction.

Oregon Business Expansion Program

This is a cash-based forgivable loan equivalent to the estimated increase in personal income tax revenue from new hiring. Companies must have at least 150 employees in the United States and create a minimum of 50 new jobs that exceed 150% of a county or state average wage (whichever is less).

Oregon Emerging Opportunity Fund

This a program created and funded in our immediate past Legislative session. It was crafted for an unusual level of maximum flexibility and applicability. The rules are currently in draft stage, but it will be accessible in fall 2021 and we are inordinately prepared to access it.

Single Sales Factor

Corporate income tax in Oregon is considered "Single Sales Factor" tax, as it only considers Oregon sales in determining corporate income taxes owed to the State. Other states often include additional assets and payroll, making them "Multi-Factor" taxes. This aspect of the corporate income tax has a tremendous impact for multi-state companies based in Oregon. If a company is in Oregon, but sells products throughout the country and world, Oregon corporate income tax is only based on the amount of income coming from sales within the State.

Finance Programs

Business Oregon offers multiple business finance programs ranging from direct loans from the Oregon Business Development Loan Fund, to the Credit Enhancement Fund that provides loan guarantees on loans and lines of credit. There is also an Express Bond program that issues State backed revenue bonds for qualified projects.

Local Incentives**South Columbia County Enterprise Zone**

Oregon's enterprise zones offer a unique resource to Oregon communities, and an excellent opportunity for businesses growing or locating in Oregon. Enterprise zones exempt businesses from local property taxes on new investments for a specified amount of time, which varies among different zone programs. The Columbia Economic Team is the Enterprise Zone Manager. Each Zone sponsor is a member of the Columbia Economic Team.

Standard Program

In exchange for locating or expanding into any enterprise zone, eligible (generally non-retail) businesses receive total exemption from the property taxes normally assessed on new plant and equipment. Subject to local authorization, timely filings and criteria the benefits include:

Construction-in-Process Enterprise Zone Exemption—For up to two years before qualified property is placed in service, it can be exempt from local taxes, which can cover more property than the regular exemption for commercial facilities under construction.

Three to five consecutive years of full relief from property taxes on qualified property, after it is in service.

**EXCLUSIVELY OFFERED BY:**

Doug Bean, SIOR, CPM
dough@dougbean.com

Adam Bean, SIOR, MRED
adambean@dougbean.com

1200 NW Naito Parkway, Suite 180 • Portland, OR 97209 • 503-222-5100

Information contained herein has been obtained from others and is considered to be reliable.

However, a prospective purchaser or lessee is expected to verify all information to his own satisfaction.

Long-term Rural Enterprise Zone Facilities

Available in most rural designations, the long-term program extends property tax abatement to as many as 15 years on new facility improvements and installations. Any type of business activity is eligible, but these incentives depend on local approval and varying levels of minimum investment, job creation and employee compensation at the facility, depending on location. The South Columbia County Enterprise Zone is not currently a Long-term Rural Zone, but that is an option that can be explored.

The established goals of the Urban Renewal Agency are to:

1. Improve transportation, water, wastewater and storm-water infrastructure to support job growth.
2. Promote the emergence of a vibrant town center as a civic and cultural hub for Scappoose that is connected to surrounding neighborhoods and employment areas.
3. Encourage redevelopment and infill in the town center.
4. Support the growth and retention of local businesses.

<https://www.scappoose.gov/ed/page/urban-renewal>



EXCLUSIVELY OFFERED BY:

Doug Bean, SIOR, CPM
dough@dougbean.com

Adam Bean, SIOR, MRED
adambean@dougbean.com

1200 NW Naito Parkway, Suite 180 • Portland, OR 97209 • 503-222-5100

Information contained herein has been obtained from others and is considered to be reliable.

However, a prospective purchaser or lessee is expected to verify all information to his own satisfaction.

Scappoose, Oregon



Columbia Commerce Center is located in/near the prestigious OMIC (Oregon Manufacturing Innovation Center Research & Development) District. <https://omic.us>

OMIC's mission is to:

Develop and apply advanced metals manufacturing technologies and processes for industrial competitive advantage and academic growth, while inspiring and educating the next generation's manufacturing workforce.

OMIC is modeled after the Advanced Manufacturing Research Center established with Boeing at Sheffield University in England. AMRC was founded to help Manufacturers of any size become more competitive by introducing advanced techniques, technologies, and processes, and to carry out world-leading research into advanced machining, manufacturing, and materials that are of practical use to industry.

OMIC partners with the following industry and university leaders:

TIER 1:

ATI	Boeing	Daimler	DMG MORI
Hangstefer's Lubricants	Oregon Tool	Silver Eagle	WFL

TIER 2:

Caron Engineering	CGTech Vericut	GEFERTEC	Haimer
IMS Software	Kennametal	MAHR	Mastercam
Mitsubishi Materials	Open Mind	OSG	SECOSugino
Sumitomo	Zeiss	Zoller	QualiChem

ASSOCIATE:

Absolent	Cobot Team	Heidenhain	Impossible Objects
Metrologic Group	PGE	Quintus	Schaeffer's Specialist Lubricants
TMT	Titomic	Wenzel	Samuel S. Johnson Foundation

STRATEGIC PARTNERS:

America Makes	Business Oregon	NETL	OMEF
Oregon UAS Accelerator	Portland Community College	AMRC	

UNIVERSITY:

Oregon TECH	Oregon State University	Portland State University	Portland Community College
-------------	-------------------------	---------------------------	----------------------------



COLUMBIA COMMERCE CENTER

FOR SALE

Scappoose, Oregon

ZONING:

Airport Industrial Park:	AIP
Airport Business Park:	ABP
East Airport Employment:	EAE
Public Use Airport:	PUA

Allows light and airport-related industrial uses

City of Scappoose:

<https://scappoose.municipal.codes/Code/17.74>

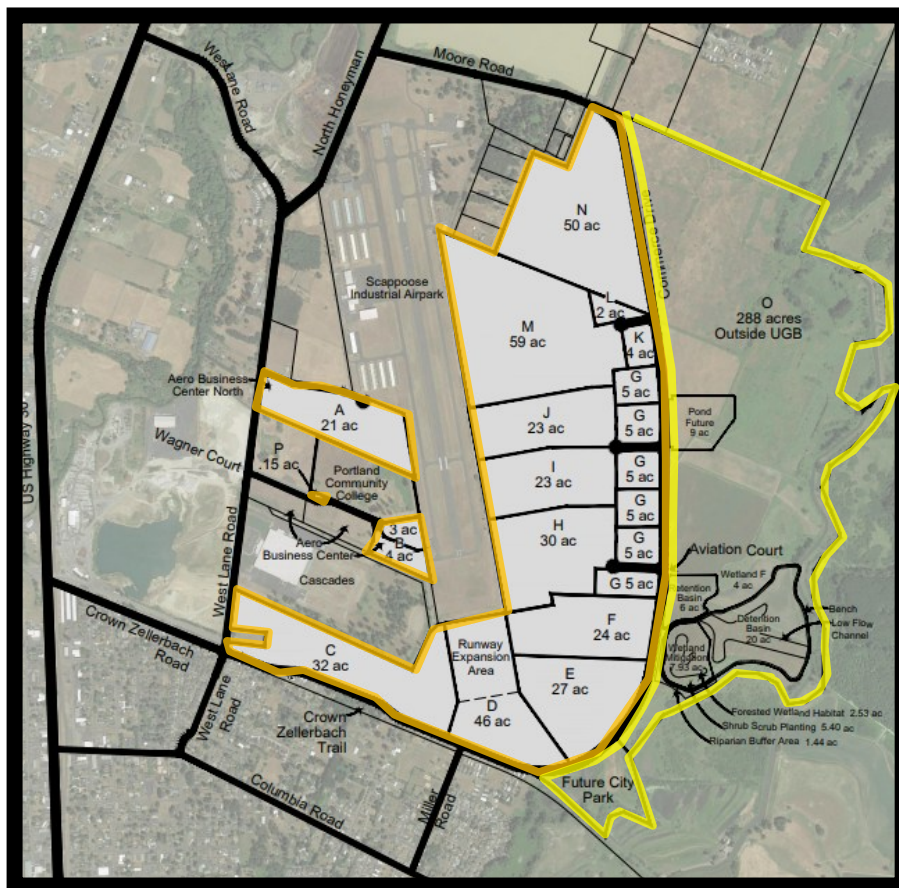

EXCLUSIVELY OFFERED BY:

Doug Bean, SIOR, CPM
doug@dougbean.com

Adam Bean, SIOR, MRED
adambean@dougbean.com

1200 NW Naito Parkway, Suite 180 • Portland, OR 97209 • 503-222-5100

Information contained herein has been obtained from others and is considered to be reliable.

However, a prospective purchaser or lessee is expected to verify all information to his own satisfaction.

COLUMBIA COMMERCE CENTER

FOR SALE

Scappoose, Oregon

NEARBY INDUSTRIAL DISTRICTS:



EXCLUSIVELY OFFERED BY:

Doug Bean, SIOR, CPM
dougbean@dougbean.com

Adam Bean, SIOR, MRED
adambean@dougbean.com

1200 NW Naito Parkway, Suite 180 • Portland, OR 97209 • 503-222-5100

Information contained herein has been obtained from others and is considered to be reliable.

However, a prospective purchaser or lessee is expected to verify all information to his own satisfaction.