

**7575 N. SAN FERNANDO RD  
BURBANK, CA 91505**

**FOR SALE  
10,051 SF**



**DAVID YOUNG**

Executive Vice President  
818. 422. 8658  
dyoung@naicapital.com  
Cal DRE Lic # 00914504

**CHAD GAHR, SIOR**

Executive Vice President  
818. 383. 5581  
cgahr@naicapital.com  
Cal DRE Lic # 01230414

**NAI Capital**  
COMMERCIAL REAL ESTATE SERVICES, WORLDWIDE

# 7575 N. SAN FERNANDO ROAD BURBANK, CA 91505

## FLOOR PLAN

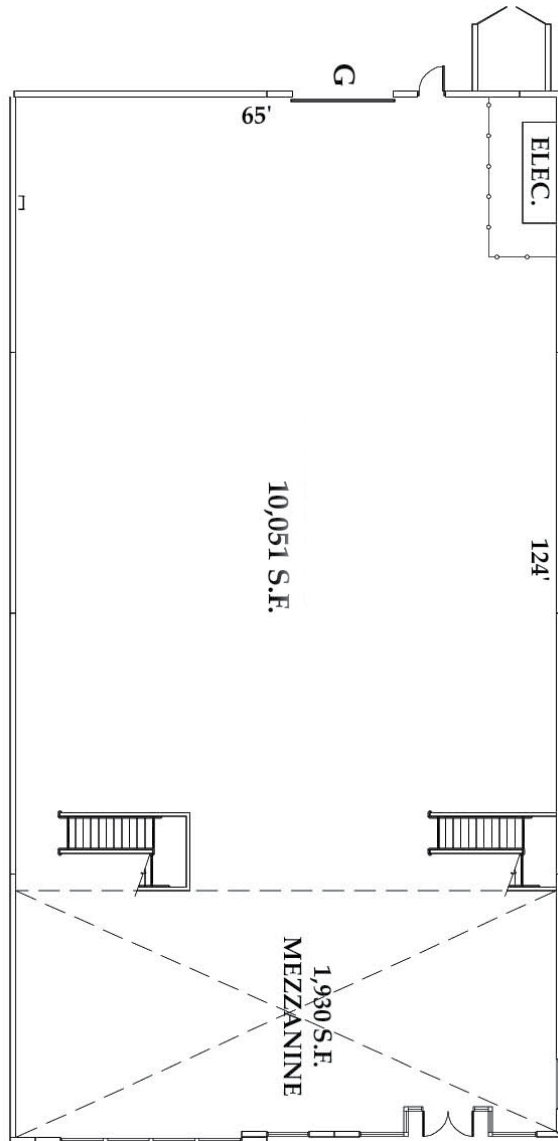

## PROPERTY FEATURES

Building Size:	10,051 SF
Sale Price:	<b>\$3,995,000</b> <del>\$4,300,000</del>
HVAC:	Fully Air Conditioned Building
Office Area:	3,860 SF (50% ground floor and 50% on mezzanine level)
Clearance Height:	24'
Loading:	(1) 10' x 14' Ground Level Loading Door
Power:	400 Amps of 277/480 Volt; 3 Phase
Parking:	20 Striped Parking Stalls Governed by Business Park CC&Rs
Fire Sprinklers:	.33/3,000 GPM
Zoning:	LA-M2
Year Built:	2005
Location:	Prime location proximate to I-5 and the 170 Freeway, and adjacent to the Burbank Airport and all Major Entertainment Studios
Disclosure:	Property carries a Burbank 91505 mailing address but is physically located in the City of Los Angeles for purposes of taxation and utilities (LADWP)



# 7575 N. SAN FERNANDO ROAD BURBANK, CA 91505

## SITE PLAN

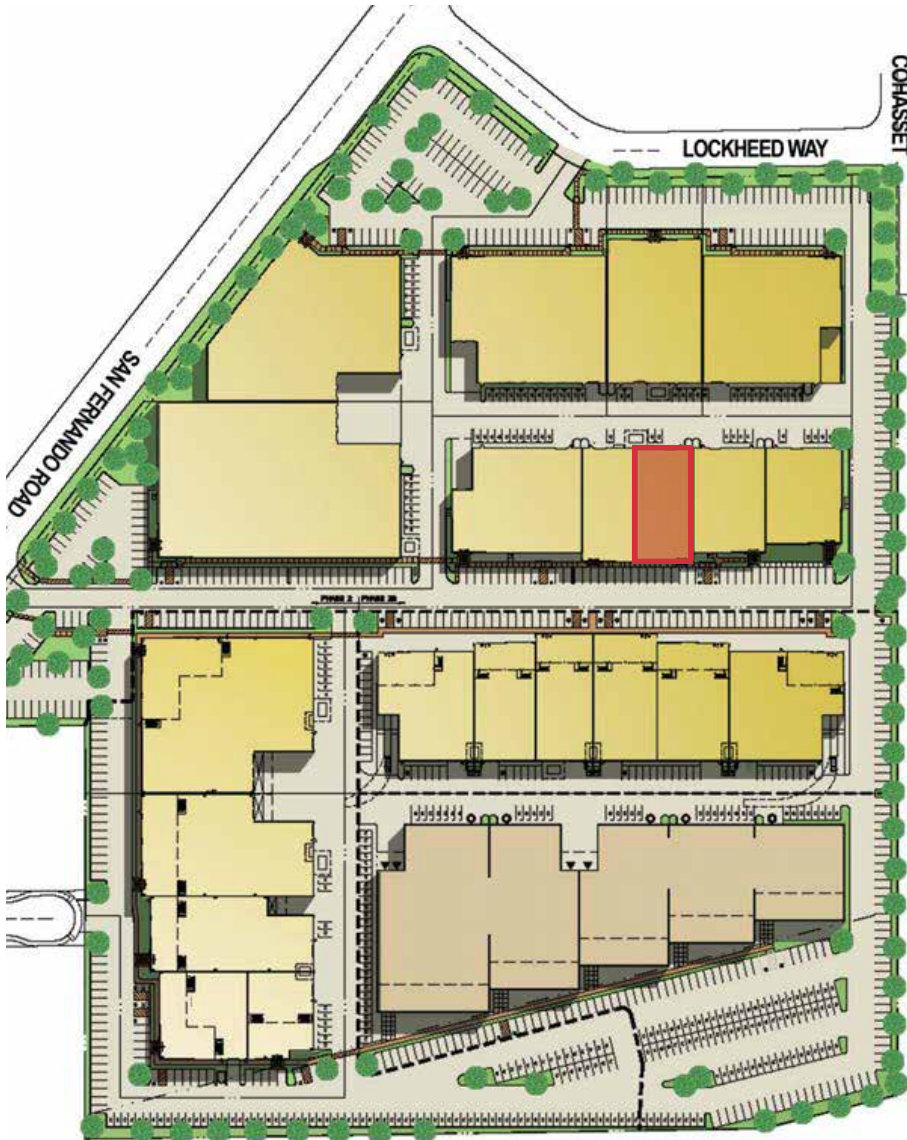

## SPACE DESCRIPTION

Located within the prestigious Burbank Airport Commerce Center, 7575 N. San Fernando Road is a fully air conditioned, concrete tilt up industrial building with 3,680 SF of designer office space. 50% of the office space (1,930 SF) is on the ground floor and the other 50% (1,930 SF) is on the mezzanine level. Built in 2005, the building offers 24' warehouse clearance height, 1 ground level loading door, 400 Amps of 277/480 volt 3-phase, 4 wire electrical service and 20 car parking. The warehouse is fully air conditioned and provides a .33/3,000 sprinkler calculation allowing for a multitude of industrial applications within LA-M2 zoning.

## LOCATION DESCRIPTION

7575 N. San Fernando Road is located adjacent to the Burbank Airport and all major entertainment studios. A host of restaurants and hotels are located within ¼ mile of the buildings. 7575 N. San Fernando Road is strategically located for general warehouse, distribution and entertainment users, offering immediate access to the 5, 134, 101, 170 and 118 Freeways. The building carries a City of Burbank mailing address but is physically located in Sun Valley (The City of Los Angeles).



## BURBANK





10,051 SF FOR SALE





10,051 SF FOR SALE





# 10,051 SF FOR SALE

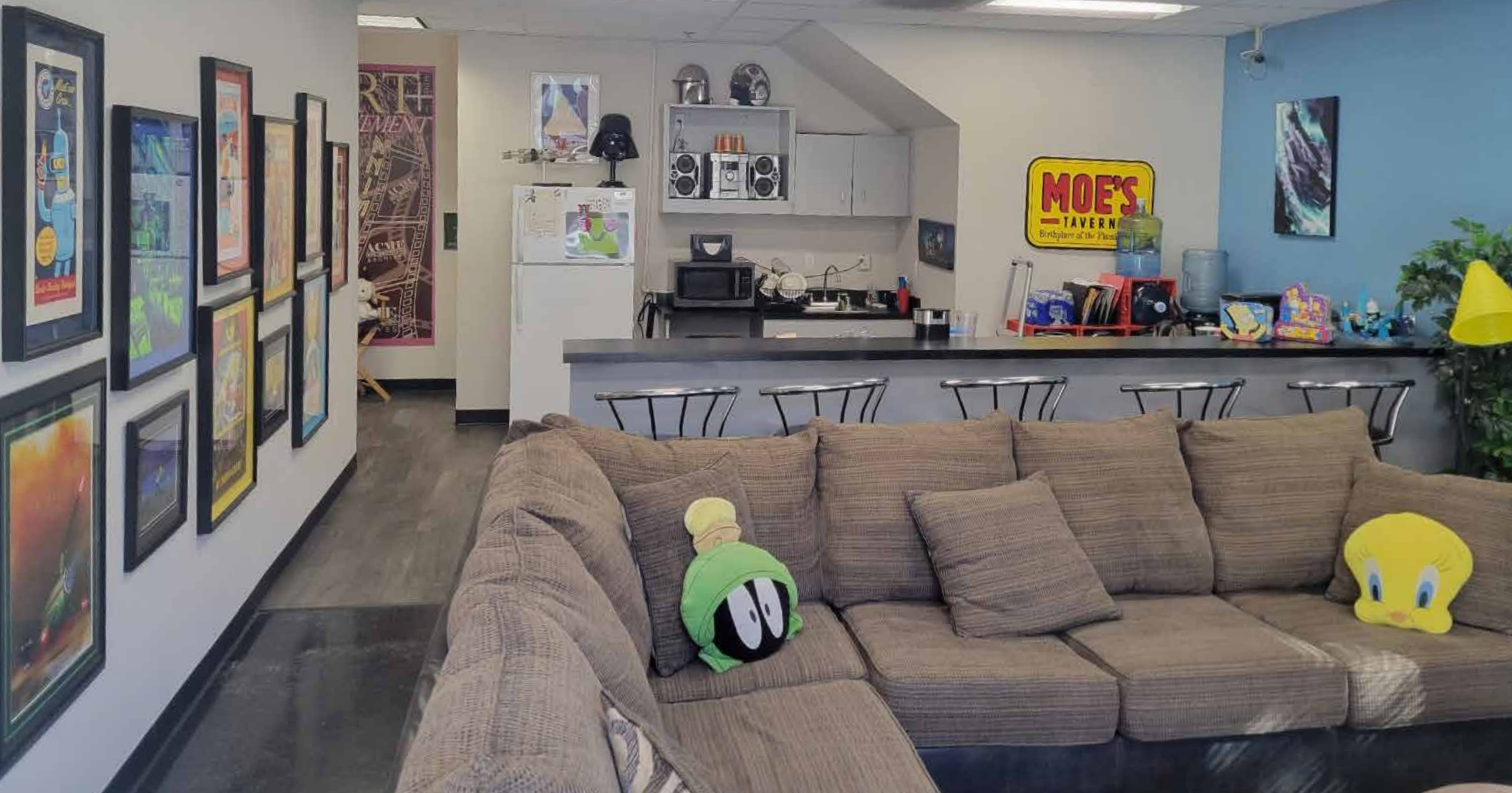



10,051 SF FOR SALE





# 7575 N. SAN FERNANDO RD BURBANK, CA 91505

**FOR SALE**  
**10,051 SF**

## LISTING BROKERS



**DAVID YOUNG**  
Executive Vice President  
818. 422. 8658  
dyoung@naicapital.com  
Cal DRE Lic # 00914504



**CHAD GAHR, SIOR**  
Executive Vice President  
818. 383. 5581  
cgahr@naicapital.com  
Cal DRE Lic # 01230414

No warranty, express or implied, is made as to the accuracy of the information contained herein. This information is submitted subject to errors, omissions, change of price, rental or other conditions, withdrawal without notice, and is subject to any special listing conditions imposed by our principals. Cooperating brokers, buyers, tenants and other parties who receive this document should not rely on it, but should use it as a starting point of analysis, and should independently confirm the accuracy of the information contained herein through a due diligence review of the books, records, files and documents that constitute reliable sources of the information described herein. NAI Capital CA DRE #02130474

**NAI Capital**  
COMMERCIAL REAL ESTATE SERVICES, WORLDWIDE