

NEVI ESTATES

BOUNDARY AND TOPOGRAPHIC SURVEY TENTATIVE PLAT

A REPLAT OF LOT 1 BLOCK 34 OF SWEETWATER ESTATES, AS RECORDED IN PLAT BOOK 28, PAGE 36, OF THE PUBLIC RECORDS OF MIAMI-DADE COUNTY, FLORIDA, LYING IN THE SW 1/4 OF SECTION 1, TOWNSHIP 54 SOUTH, RANGE 39 EAST, MIAMI-DADE COUNTY, FLORIDA

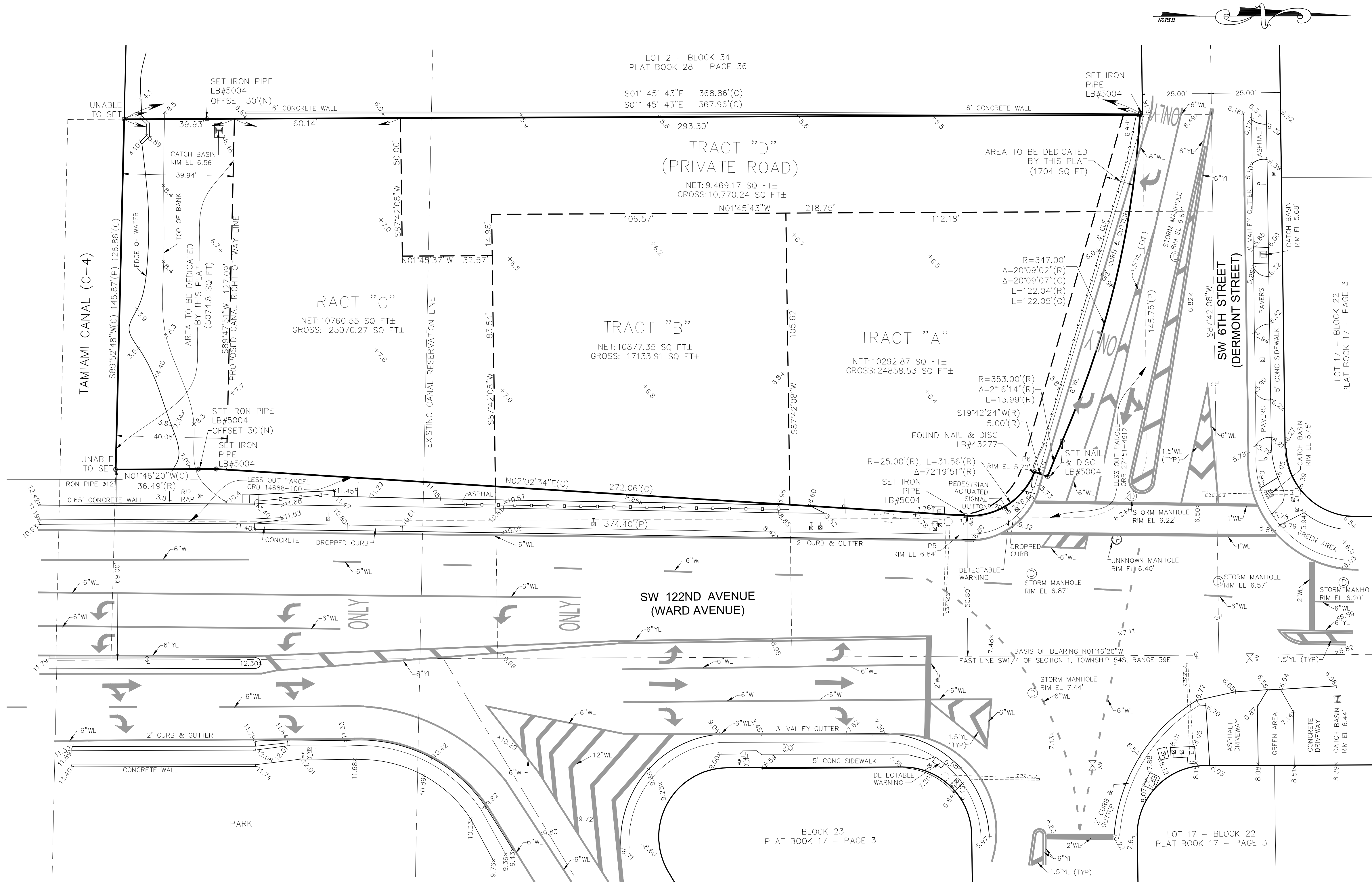

E:\01-PROJECTFILES\CAJAG CONSULTING INC\180058-NEVI ESTATES\11-DRAWINGS\02-SURVEY\180058110209 - BOUNDARY SURVEY_(LAST).DWG 3/19/2019 9:21 AM

DATE:	
REVISIONS:	
APPROVALS:	
CERTIFICATION:	
FIELD BOOK: 1805	FOR THE FIRM:
DRAWN: AA	JOSE M. RIVES Jr., LSF#685
CHECKED: JMR	STATE OF FLORIDA
SCALE: 1"=20'	NOT VALID WITHOUT SIGNED SEAL OR ELECTRONIC SIGNATURE
ROBAYNA AND ASSOCIATES INC.	
ENGINEERS - PLANNERS - SURVEYORS	
5723 NW 158th STREET MIAMI LAKES, FL 33014 PH: (305) 823-9316 FAX: (305) 823-9316	
DRAWING NAME: BOUNDARY & TOPOGRAPHIC SURVEY	PROJECT: NEVI ESTATES
PREPARED FOR: Cajag Consulting, Inc.	
SHEET: 2	OF: 2 SHEETS
DATE: 08/06/18	
DWG: 07/25/18	
DATE: 07/25/18	
P.W. No: 180058	