

FILED  
GREENVILLE S.C.  
2004 MAY -3 P 4:12  
JUDY A. HIX  
REGISTER OF DEEDS

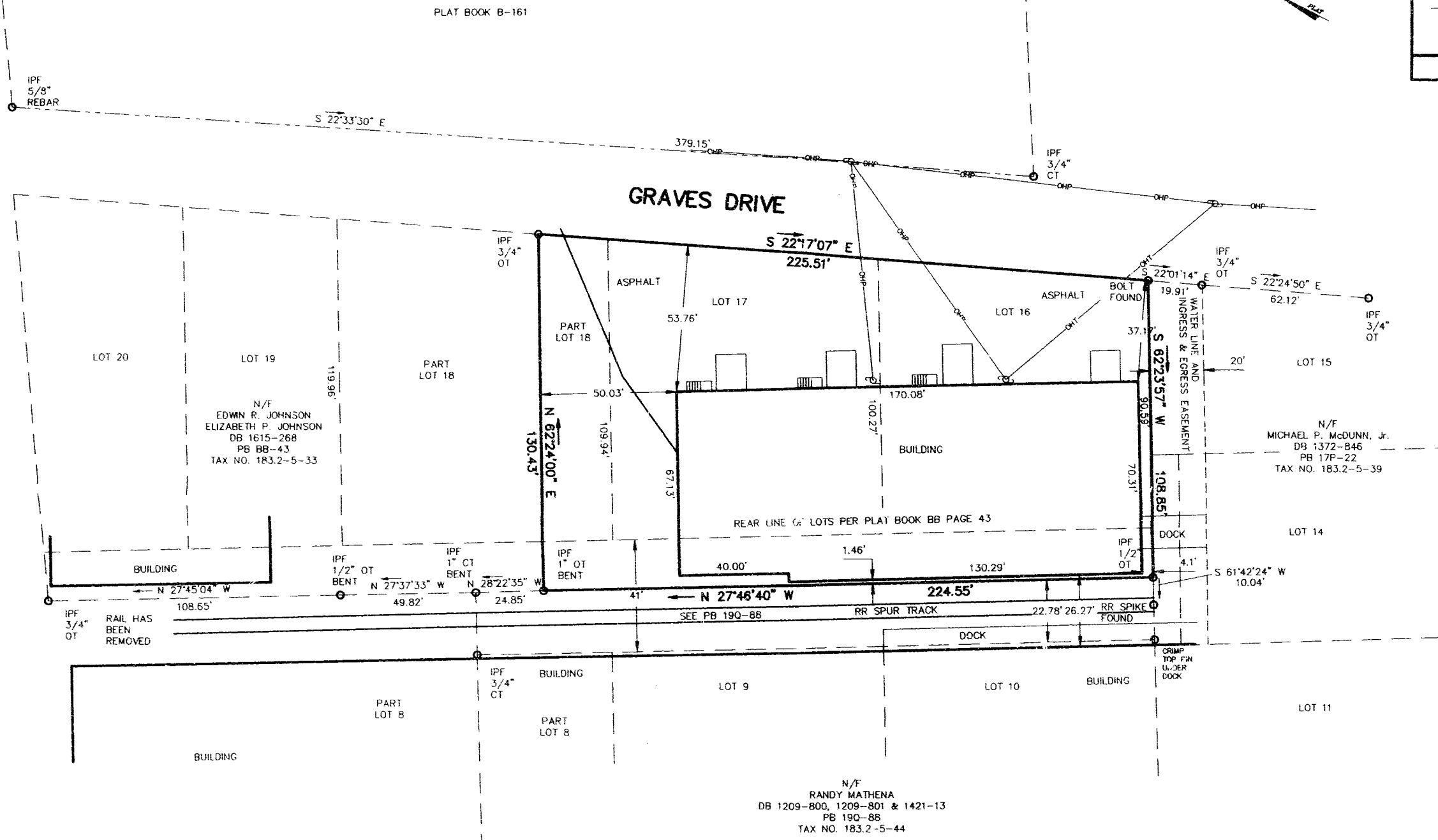
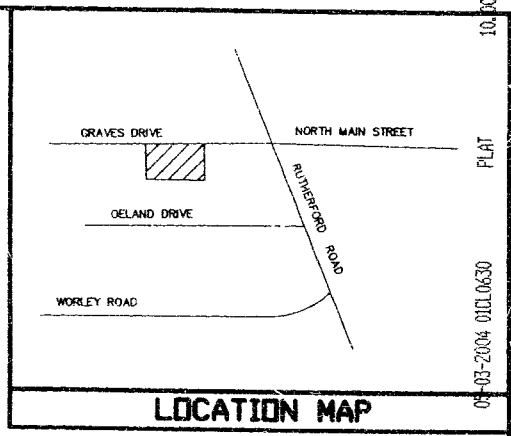

I HEREBY STATE TO THE BEST OF MY KNOWLEDGE, INFORMATION, AND BELIEF, THE SURVEY SHOWN HEREON WAS MADE IN ACCORDANCE WITH THE REQUIREMENTS OF THE MINIMUM STANDARDS MANUAL FOR THE PRACTICE OF LAND SURVEYING IN SOUTH CAROLINA, AND MEETS OR EXCEEDS THE REQUIREMENTS FOR A CLASS "A" SURVEY AS SPECIFIED THEREIN; ALSO THERE ARE NO VISIBLE ENCROACHMENTS OR PROJECTIONS OTHER THAN SHOWN. THIS PROPERTY IS NOT LOCATED IN A DESIGNATED FLOOD HAZARD AREA.

48J-29  
38331

FILED FOR RECORD IN GREENVILLE COUNTY SC R.O.D. OFFICE AT 04:12 PM 05 03 04 RECORDED IN PLAT BOOK 48-J PAGE 0029 THRU 0000 DOC # 2004038331  
Judy A. Hix

**BENCHMARK SURVEYING, INC.**

0' 30' 60' SCALE 1" = 30'

DATE: MARCH 26, 2004  
P.O. BOX 25455 GREENVILLE, S.C. 29616  
TEL (864) 979-6401

STATE OF SOUTH CAROLINA GREENVILLE COUNTY

BENCHMARK SURVEYING No. C01050

PAUL J. OELAND  
SUBDIVISION  
LOTS 16, 17 & PART OF 18  
SURVEY FOR  
FOWLER HOLDINGS, LLC

SOUTH CAROLINA REGISTERED LAND SURVEYOR  
JAMES E. CREIGHTON  
1904  
JAMES E. CREIGHTON, RLS # 11904

DWG. NO. / 936