

RECORDATION AREA

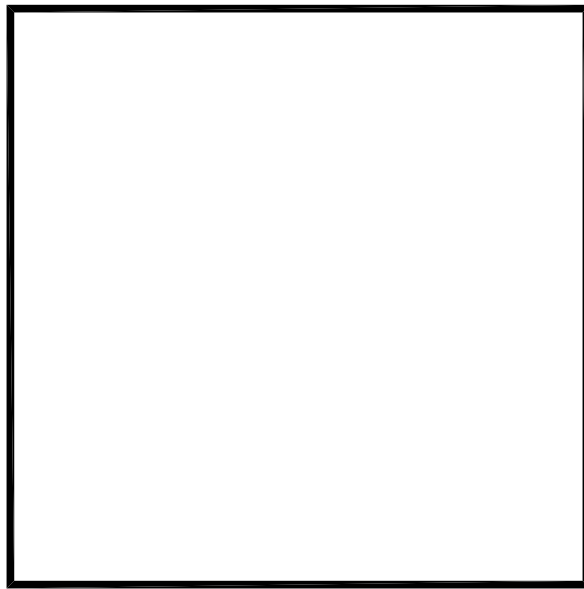

As required by subsection (d) of O.C.G.A. Section 15-6-67 this plat has been prepared by a land surveyor and approved by all applicable local jurisdictions for recording as evidenced by approval certificates, signatures, stamps, or statements hereon. Such approvals or affirmations should be confirmed with the appropriate governmental bodies by any purchaser or user of this plat as to intended use of any parcel. Furthermore, the undersigned land surveyor certifies that this plat complies with the minimum technical standards for property surveys in Georgia as set forth in the rules and regulations of the Georgia Board of Registration for Professional Engineers and Land Surveyors and as set forth in O.C.G.A. Section 15-6-67.

[Signature]
 Aaron M. McCullough (Ga. P.L.S. #7990) DATE 9/18/17

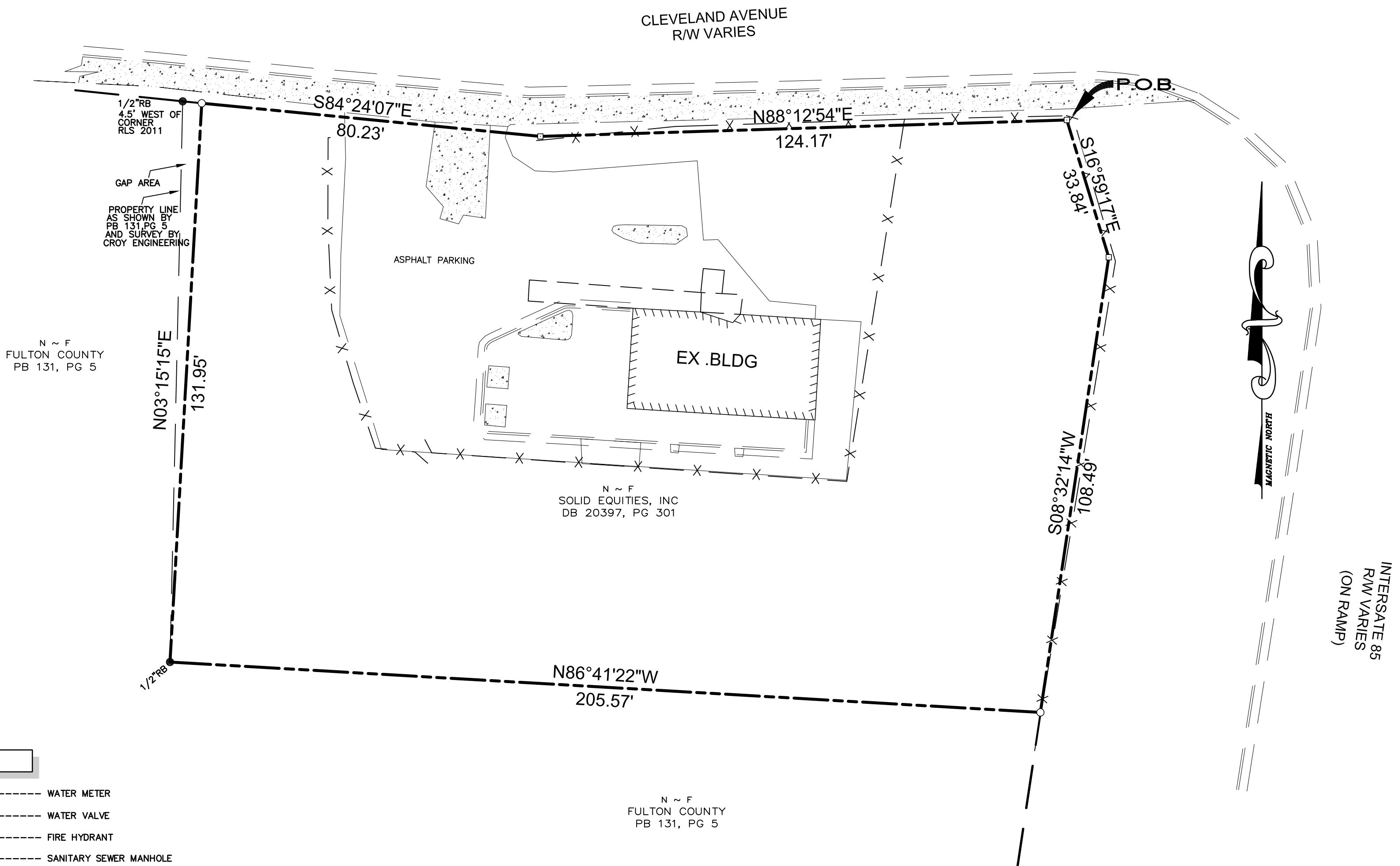

IF YOU DIG



Know what's below.
 Call before you dig.
 Dial 811
 Or Call 800-282-7411

LEGEND

- ----- CALCULATED POINT
- ----- IRON PIN FOUND
- ----- IRON PIN SET (1/2" REBAR)
- ----- R/W MONUMENT
- P/L ----- PROPERTY LINE
- R/W ----- RIGHT OF WAY
- N/F ----- NOW OR FORMERLY
- B/L ----- BUILDING LINE
- OTF ----- OPEN TOP PIPE
- ⊕ ----- DOUBLE WING CATCH BASIN
- D ----- HEADWALL
- ⊙ ----- JUNCTION BOX
- ▭ ----- DROP INLET
- CMP ----- CORRUGATED METAL PIPE
- RCP ----- REINFORCED CONCRETE PIPE
- BOUNDARY LINE
- FENCE
- GAS LINE
- UNDERGROUND POWER LINE
- OVERHEAD POWER LINE
- SANITARY SEWER LINE
- STORM DRAIN LINE
- WATER LINE
- ⊕ ----- WATER METER
- ⊗ ----- WATER VALVE
- ⊕ ----- FIRE HYDRANT
- ⊙ ----- SANITARY SEWER MANHOLE
- o.c.o. ----- CLEANOUT
- ☀ ----- LIGHT POLE
- ⊕ ----- GAS VALVE
- ⊕ ----- POWER POLE
- ⊕ ----- GUY ANCHOR
- ----- BOLLARD
- o.i.c.v. ----- IRRIGATION CONTROL VALVE
- ⊕ ----- FIBER OPTIC MARKER
- ⊕ ----- FIRE DEPT. CONNECTION
- CONCRETE

GENERAL NOTES

- THIS SURVEY HAS BEEN PREPARED FOR THE EXCLUSIVE USE OF THE PERSON OR ENTITIES NAMED HEREON. NO EXPRESS OR IMPLIED WARRANTIES WITH RESPECT TO THE INFORMATION SHOWN HEREON IS TO BE EXTENDED TO ANY PERSONS OR ENTITIES OTHER THAN THOSE SHOWN HEREON.
- FLOOD STATEMENT: AS PER OFFICIAL FIRM MAP 13121C0366F DATED 9/18/2013 THIS PROPERTY IS NOT LOCATED IN A DESIGNATED FLOOD HAZARD AREA.
- HUGHES-RAY COMPANY, INC. AND THE LAND SURVEYOR WHOSE SEAL IS AFFIXED HERETO DO NOT GUARANTEE THAT ALL EASEMENTS WHICH MAY AFFECT THE PROPERTY ARE SHOWN HEREON.
- THIS SURVEY WAS PREPARED IN CONFORMITY WITH THE TECHNICAL STANDARDS FOR PROPERTY SURVEY IN GEORGIA AS SET FORTH IN CHAPTER 180-7 OF THE RULES OF THE GEORGIA BOARD OF REGISTRATION FOR PROFESSIONAL ENGINEERS AND LAND SURVEYORS AND AS SET FORTH IN THE GEORGIA PLAT ACT O.C.G.A. 15-6-67.
- DATE OF FIELD WORK : 9/15/17

CLOSURE STATEMENT

THE FIELD DATA UPON WHICH THIS PLAT IS BASED WAS PERFORMED USING AN CLOSED TRAVERSE AND WAS NOT ADJUSTED.

THIS PLAT HAS BEEN CALCULATED FOR CLOSURE AND IS FOUND TO BE ACCURATE WITHIN ONE FOOT IN 691,130 FEET.

THE FOLLOWING TYPE OF EQUIPMENT WAS USED TO OBTAIN THE LINEAR AND ANGULAR MEASUREMENTS USED IN THE PREPARATION OF THIS PLAT:
 TRIMBLE S6 ROBOTIC TOTAL STATION AND DATA COLLECTOR

TRACT AREA
 0.64 ACRES

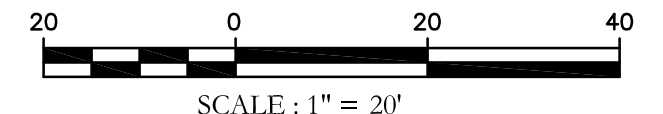

PREPARED BY:
HRC
 HUGHES-RAY COMPANY, INC.
 ENGINEERS | SURVEYORS | LANDSCAPE ARCHITECTS
 6554 EAST CHURCH STREET
 DOUGLASVILLE, GEORGIA 30134
 p 770.942.0196
 f 770.942.0152
 www.HughesRay.com



BOUNDARY SURVEY FOR
SOLID EQUITIES, INC
 LOCATED IN LAND LOT 100
 14th DISTRICT
 CITY OF ATLANTA, FULTON COUNTY, GEORGIA

DATE: 29 SEPTEMBER 2017			DRAWING NO. H17125
NO.	DATE	REVISION DESCRIPTION	DRAWN BY: AMM/DAS
1	10/19/17	REVISE PER ATTY	CHECKED BY: AMM
			JOB NO.: H17125
			SCALE: 1" = 20'
THIS DRAWING IS COPYRIGHTED. THE ORIGINAL DRAWING WAS PRODUCED AND IS ON RECORD IN THE OFFICES OF THIS FIRM. ANY UNAUTHORIZED USE, MODIFICATION, AND/OR REPRODUCTION OF THIS DRAWING, IN PART OR WHOLE, IS HEREBY PROHIBITED.			