



SIGNALIZED CORNER FOR SALE

MOJAVE DR



±0.63 AC Mojave Dr.
Victorville, CA

Site Attributes

- APNs 3106-211-03 through 05
- ±0.63 Acres (±27,620 sf)
- Zoned R1 - Single Family Residential; City has stated they would support commercial uses with Conditional Use Permit
- Approximately ¼ mile to I-15 which sees approximately 174k vehicles per day on average at I-15 and Mojave Drive
- Utilities to the site; buyer to verify
- Frontage on signalized hard corner
- Asking \$349,000.00

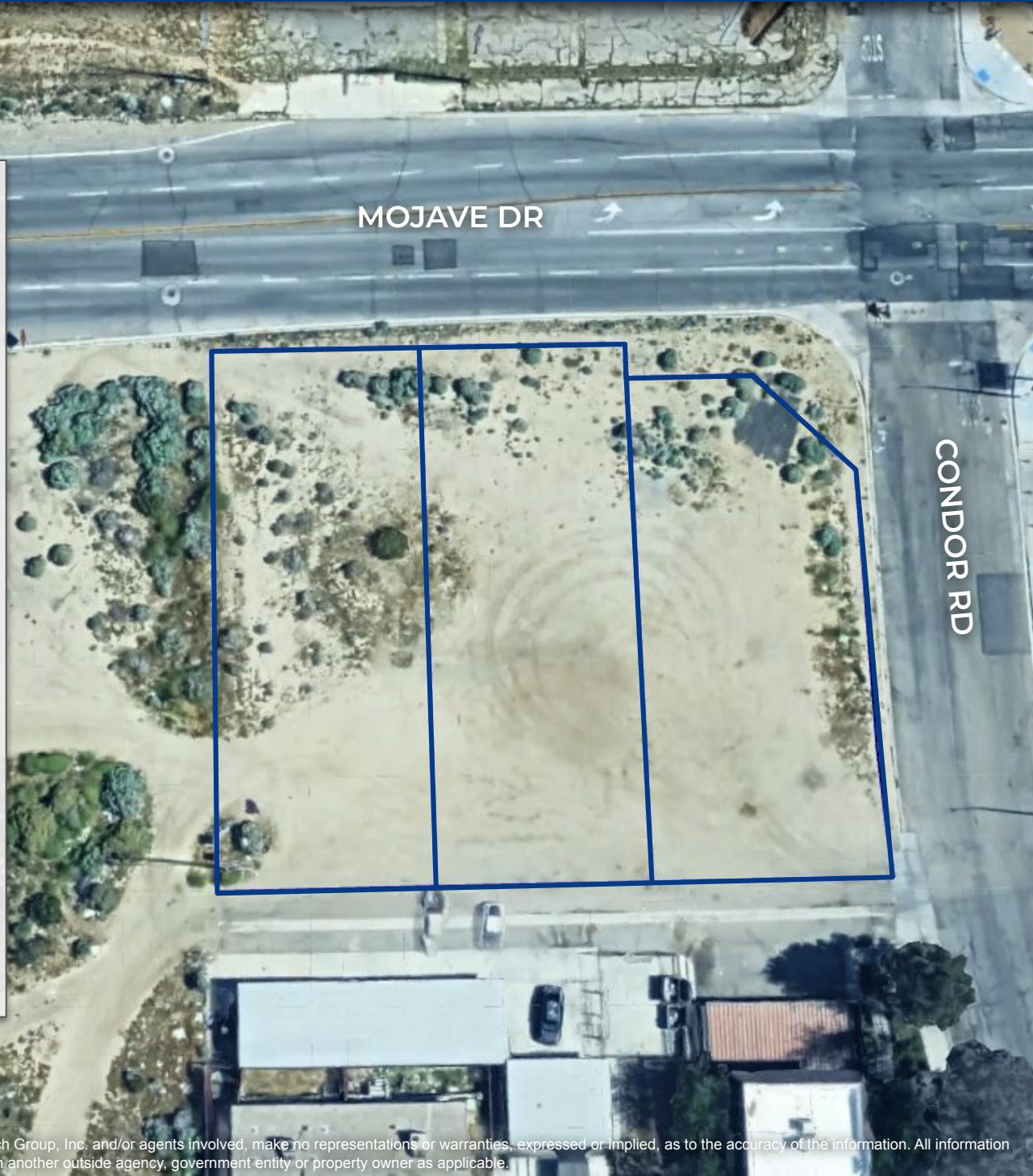

AREA OVERVIEW

Mojave Drive | Victorville, CA



SITE
±0.63 Acres

The information contained herein has been secured from sources we believe to be reliable. Kursch Group, Inc. and/or agents involved, make no representations or warranties, expressed or implied, as to the accuracy of the information. All information should be verified with another outside agency, government entity, or property owner as applicable.

PLAT MAP

Mojave Drive | Victorville, CA

THIS MAP IS FOR THE PURPOSE OF AD VALOREM TAXATION ONLY.

Ptn. N.1/2, Sec. 17, T.5N., R.4W., S.B.M.

City of Victorville
Tax Rate Area
12178

3106 - 21



0395
13

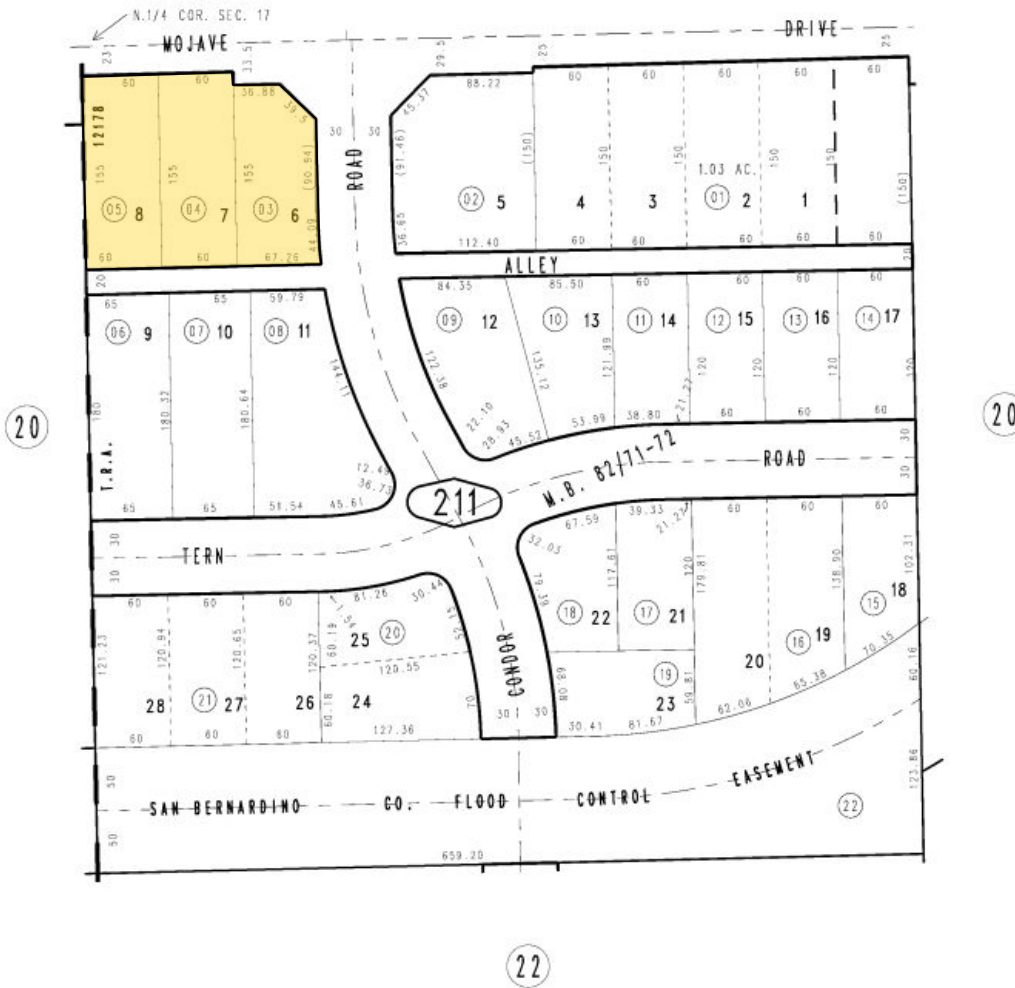
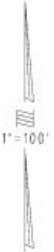



12180 Ridgecrest Rd. Ste. 232
Victorville, CA 92395

760.983.2383 | www.kurschgroup.com

Jeremy Schmidt

jschmidt@kurschgroup.com

760.983.2593

DRE #01310579

Aiden Schmidt

aschmidt@kurschgroup.com

760.983.2592

DRE #02201573