

FIRST PARK 94

BUILDING D | 8630 31ST ST, SOMERS, WISCONSIN
122,129 SF | DIVISIBLE TO 50,000 SF
40' CLEAR | AVAILABLE IMMEDIATELY

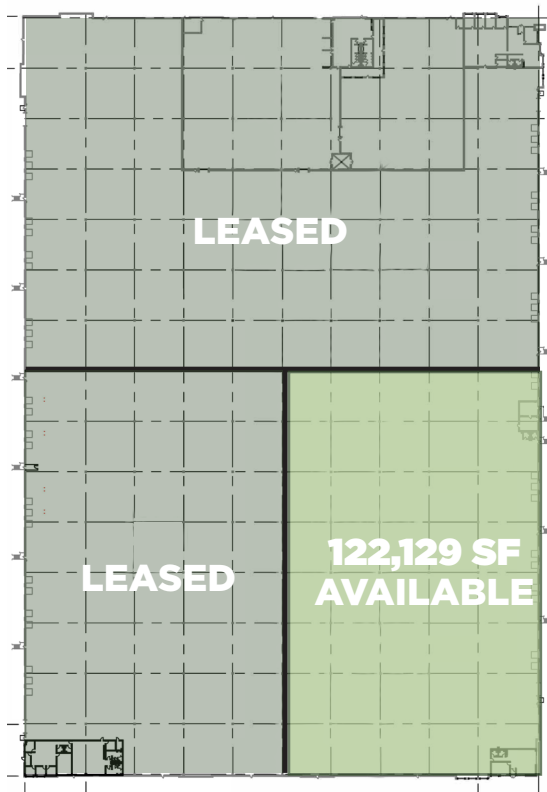

SITE PLAN



PROPERTY SPECIFICATIONS

- + Total Building: 451,022 SF
- + Available SF: 122,129 SF - Divisible to 50,000 SF
- + Planned Office +/-1,350 SF
- + 40' clear height
- + 11 exterior docks
- + 30.61 acre site
- + 1 drive-in doors
- + Power - 2,000 Amps @ 480V
- + 76 car parking - expandable
- + 27 trailer stalls - expandable
- + 52' x 54' bays / 65' speed bays
- + ESFR sprinklered
- + Available Now
- + RE Taxes: \$0.90 PSF (Estimated)
- + **Lease Rate: Subject to Offer**

FOR MORE INFORMATION, PLEASE CONTACT:

SAM BADGER, SIOR
+1 847 310 2099
sam.badger@cbre.com

WHIT R. HEITMAN
+1 847 624 4947
whit.heitman@cbre.com

EXCLUSIVELY MARKETING BY

CBRE

DEVELOPED BY

FIRST INDUSTRIAL REALTY TRUST



Example Photo of Existing Building B

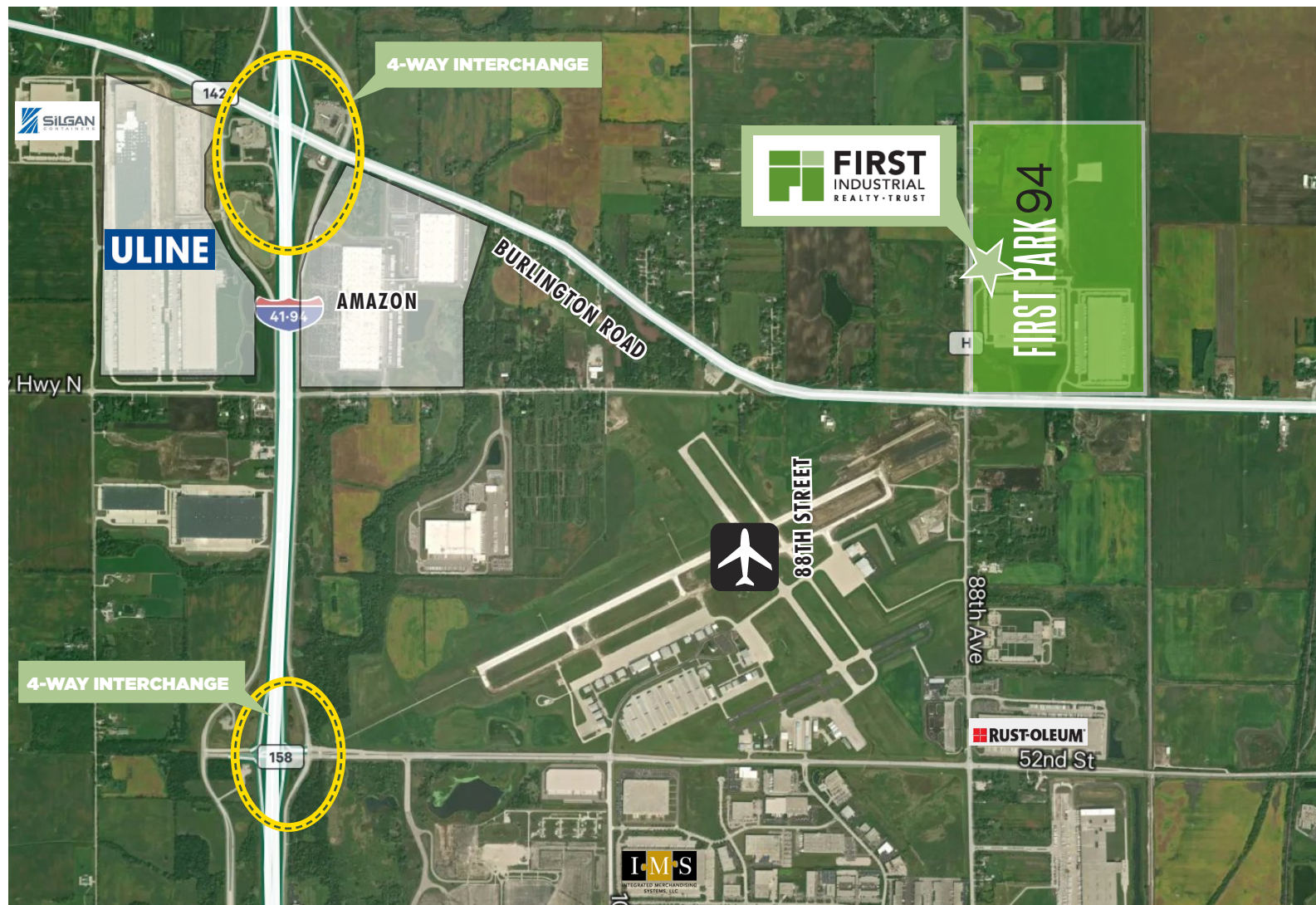

FOR MORE INFORMATION, PLEASE CONTACT:

SAM BADGER, SIOR
+1 847 310 2099
sam.badger@cbre.com

WHIT R. HEITMAN
+1 847 624 4947
whit.heitman@cbre.com

EXCLUSIVELY MARKETING BY

CBRE

DEVELOPED BY

FIRST INDUSTRIAL REALTY TRUST

SITE PLAN

**AVAILABLE
FOR IMMEDIATE OCCUPANCY**

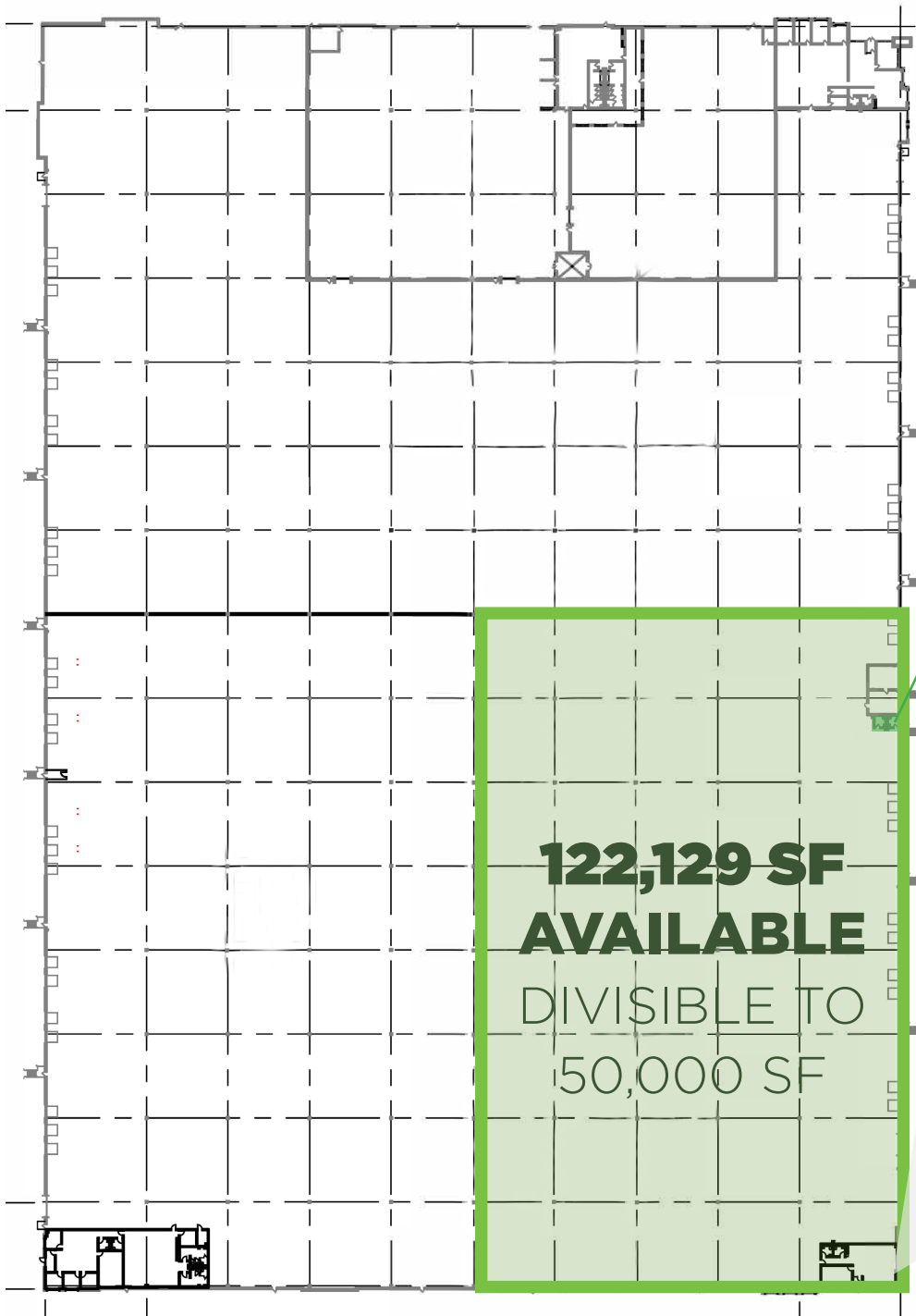

**EXISTING MENS &
WOMENS RESTROOMS**

**PLANNED OFFICE
+/-1,350 SF**

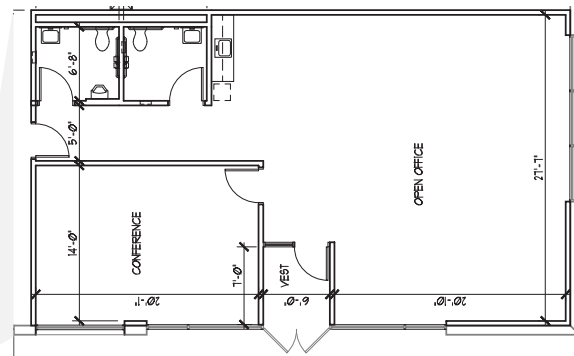

FOR MORE INFORMATION, PLEASE CONTACT:

SAM BADGER, SIOR
+1 847 310 2099
sam.badger@cbre.com

WHIT R. HEITMAN
+1 847 624 4947
whit.heitman@cbre.com

EXCLUSIVELY MARKETING BY

CBRE

DEVELOPED BY

**FIRST
INDUSTRIAL
REALTY TRUST**

PARK PLAN

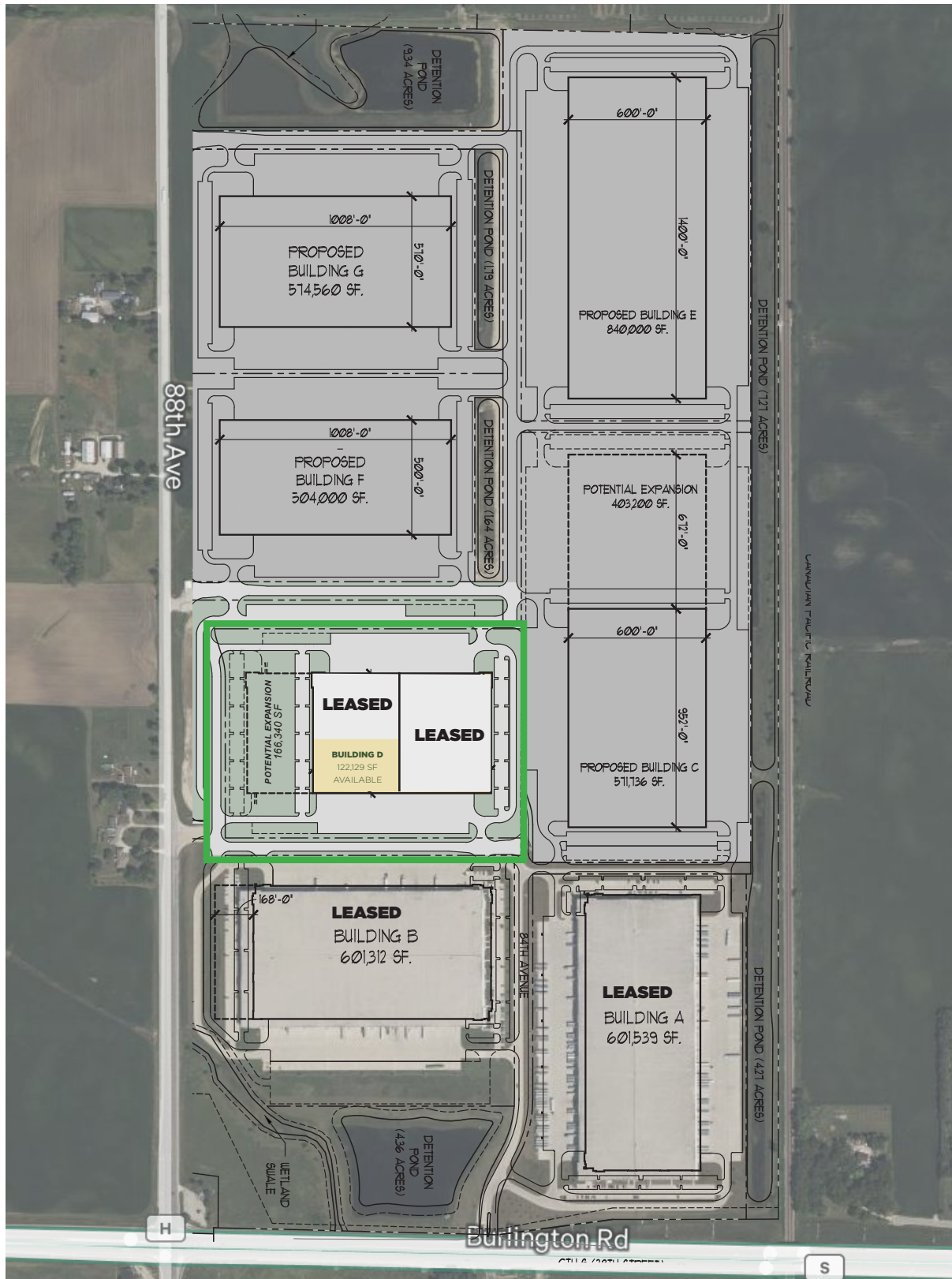

FOR MORE INFORMATION, PLEASE CONTACT:

SAM BADGER, SIOR
+1 847 310 2099
sam.badger@cbre.com

WHIT R. HEITMAN
+1 847 624 4947
whit.heitman@cbre.com

EXCLUSIVELY MARKETING BY

CBRE

DEVELOPED BY

FIRST INDUSTRIAL REALTY TRUST

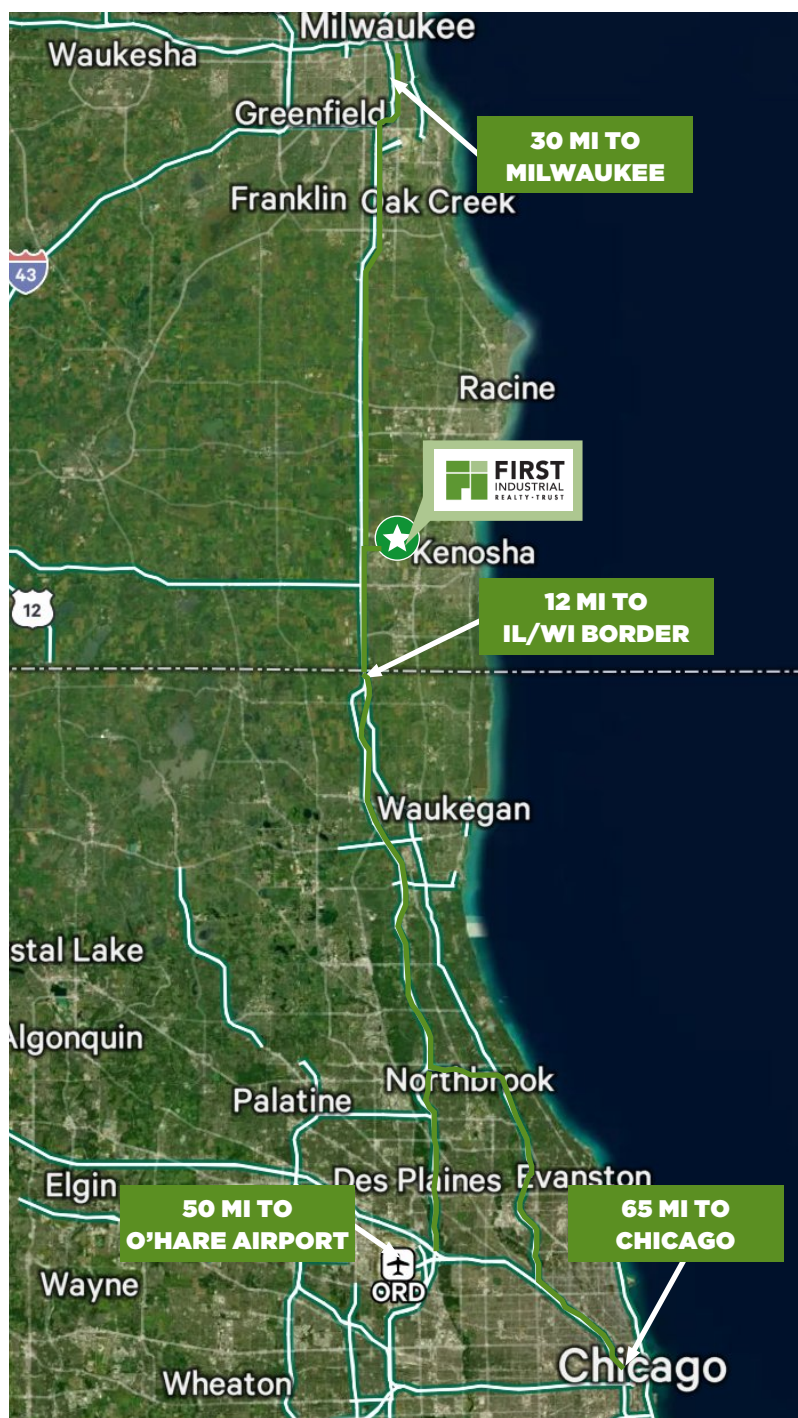

**AVAILABLE
FOR IMMEDIATE OCCUPANCY**



* Example Photos of Existing Building B

FOR MORE INFORMATION, PLEASE CONTACT:

SAM BADGER, SIOR

+1 847 310 2099

sam.badger@cbre.com

WHIT R. HEITMAN

+1 847 624 4947

whit.heitman@cbre.com

DEVELOPED BY
FIRST
INDUSTRIAL
REALTY TRUST

EXCLUSIVELY
MARKETED BY
CBRE

© 2022 CBRE, Inc. All rights reserved. This information has been obtained from sources believed reliable, but has not been verified for accuracy or completeness. You should conduct a careful, independent investigation of the property and verify all information. Any reliance on this information is solely at your own risk. CBRE and the CBRE logo are service marks of CBRE, Inc. All other marks displayed on this document are the property of their respective owners, and the use of such logos does not imply any affiliation with or endorsement of CBRE. Photos herein are the property of their respective owners. Use of these images without the express written consent of the owner is prohibited. PMStudio_November2019