

# FINISHES LEGEND

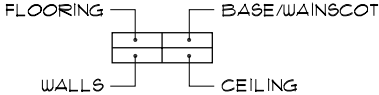

- ACT ACOUSTICAL CEILING TILE: ARMSTRONG "CORTEGA" 2'x2' SQUARE LAY-IN  
 LOCATION: THROUGHOUT - EXCEPT TOILET
- CT CERAMIC TILE: BEDROSIANS "METRO PLUS" 24"x12"  
 INSTALLED IN BRICK PATTERN ON FLOOR AND  
 STACKED ON WALLS TO 4'-0" AND AROUND  
 MIRROR. PROVIDE WITH COVE BASE AND  
 ANODIZED ALUMINUM CAP. GROUT: "C-CURE" OR  
 "CUSTOM BUILDING PRODUCTS" 1/8" OR SMALLER.  
 COLOR TO MATCH TILE.  
 LOCATION: (ADD ALTERNATE IN LIEU OF SHEET  
 VINYL AND FRP IN TOILET ROOM.)
- FRP FRP PANELS: MARLITE S100G "WHITE"  
 LOCATION: 4'-0" WAINSCOT IN TOILET.
- PL-1 PLASTIC LAMINATE - 1:  
 WILSONART 1513-60 "FROSTY WHITE"  
 LOCATION: CABINETS
- PL-2 PLASTIC LAMINATE 2:  
 WILSONART 4166-60 "FAMPAS"  
 LOCATION: COUNTERTOPS
- PT-1 PAINT 1: DUNN EDWARDS DE 6150 "BUCKSKIN".  
 LOCATION: WALLS (EXCEPT ACCENT WALLS); GYPSUM  
 BOARD CEILING, DOORS AND FRAMES.
- PT-2 PAINT 2: DUNN EDWARDS DE 5125 "RED RIVER".  
 LOCATION: ACCENT WALLS.
- RB RUBBER BASE: JOHNSONITE 196 FRAPPACINO WB.  
 LOCATION: VCT.
- SV SHEET VINYL: JOHNSONITE 471 TIGER LILY.  
 LOCATION: FLOOR AND 6" BASE IN TOILET ROOM.
- VCT VINYL COMPOSITE TILE: ARMSTRONG 51005  
 "HAZELNUT".  
 LOCATION: ALL ROOMS EXCEPT TOILET.
- VP VINYL PLANK: KONECTO "PRESTIGE 80011" WALNUT  
 LOCATION: ADD ALTERNATE IN LIEU OF VCT IN LOUNGE

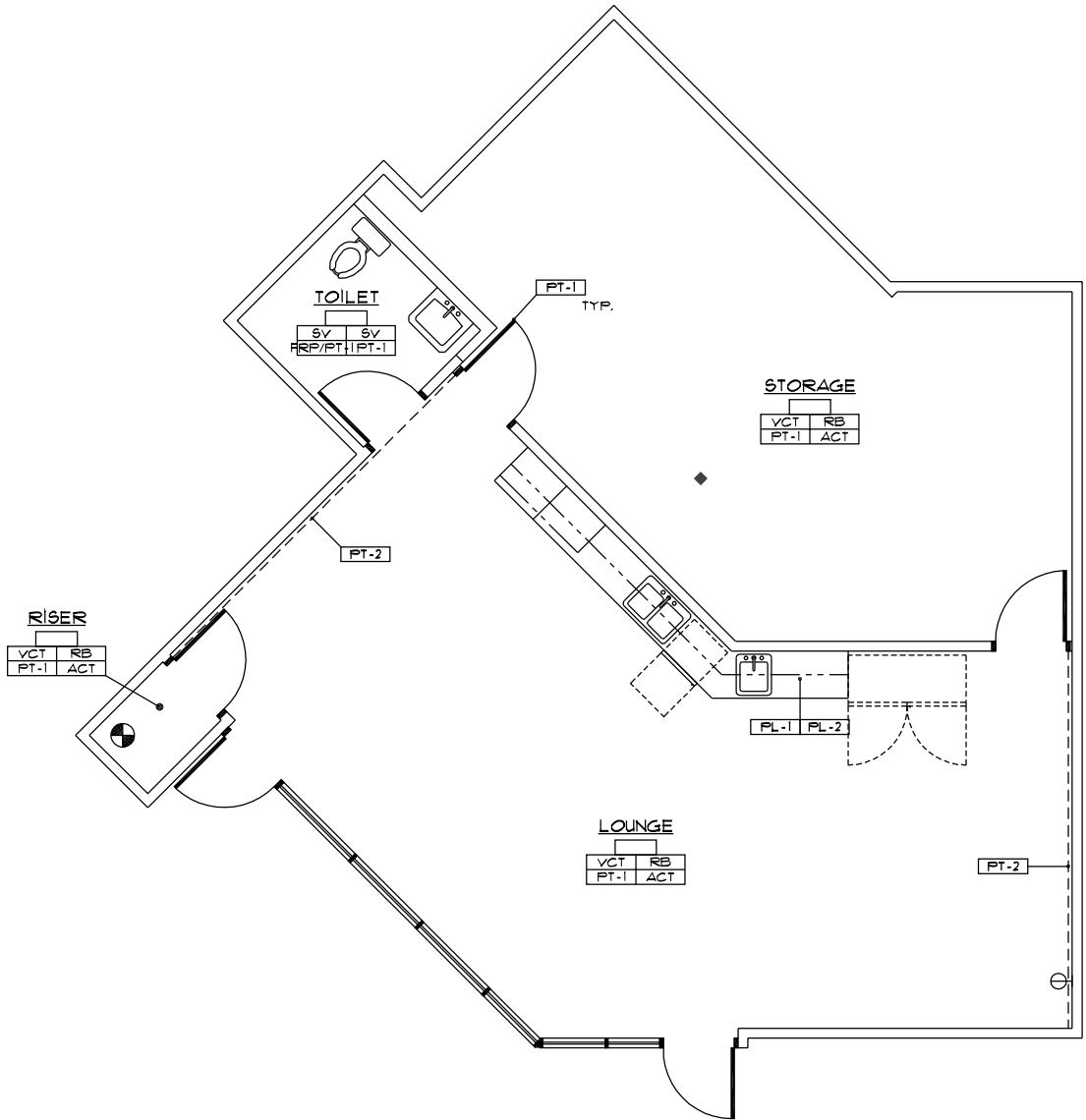

**CONCEPTUAL FINISHES PLAN  
 PHARMACY LOUNGE / STORAGE  
 DESERT VALLEY MEDICAL PLAZA  
 4045 E. BELL ROAD, SUITE 133  
 PHOENIX, ARIZONA**

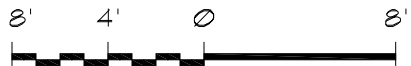

**PRELIMINARY  
 NOT FOR  
 CONSTRUCTION  
 OR RECORDING**

**A-3**

05-28-16