

CENTRAL PARK EAST OF NEW HAMPSHIRE

Hooksett, New Hampshire

ECONOMIC
REVITALIZATION
ZONE

TAX CREDITS
AVAILABLE



CENTRAL PARK EAST
64 Acres

POLARIS
DIRECT

REGAL
ENTERTAINMENT
GROUP

3A

TARGET

THE HOME
DEPOT

petco

KOHL'S
expect great things

EXIT 10

MERRIMACK RIVER

64 ACRES
FOR SALE | LEASE | BUILD-TO-SUIT

CENTRAL PARK EAST OF NEW HAMPSHIRE

Hooksett, New Hampshire

64 ACRES

CENTRAL PARK EAST OF NEW HAMPSHIRE

Hooksett, New Hampshire

Central Park East is a premier development site located at the convergence of I-93 and I-293 in a highly populated retail area on an elevated parcel in Hooksett, New Hampshire. With a high daily traffic count, clear signage visibility and ample parking, the commercially zoned land is ideal for retail, office or industrial opportunities.

Central Park East is located off Exit 10 of I-93 at its intersection with I-293 and near Route 3A, offering easy accessibility from a variety of directions. Nearby retail includes Walmart, Market Basket, Bass Pro Shops, Target, Home Depot, Regal Cinemas, Kohl's and Petco. The property's attractive location makes Central Park East a highly desirable opportunity.

PROPERTY FEATURES

- Prime retail, industrial or office development site
- Highway visibility offers strong branding opportunities
- Located in an Economic Revitalization Zone with tax credits available
- Located in a highly desirable area with numerous retail sites, restaurants, hotels and gas stations immediately nearby
- Easily accessible from I-93, I-293 and Routes 101 and 3A

SPECIFICATIONS	
SITE SIZE	64 acres (divisible)
ZONING	Commercial (CI)
UTILITIES	Water: Municipal Sewer: Septic Electricity: Eversource Energy Natural Gas: Liberty Utilities Cable: Comcast
HIGHWAY ACCESS	I-93 (Exit 10), I-293, Route 3A
TRAFFIC COUNT	76,000 AADT

CURRENT DEMOGRAPHICS			
	POPULATION	AVERAGE HOUSEHOLD INCOME	MEDIAN AGE
3 MILES	31,204	\$99,304	40.9
5 MILES	108,015	\$82,045	38.2
10 MILES	203,309	\$96,631	40.4

SITE PLAN

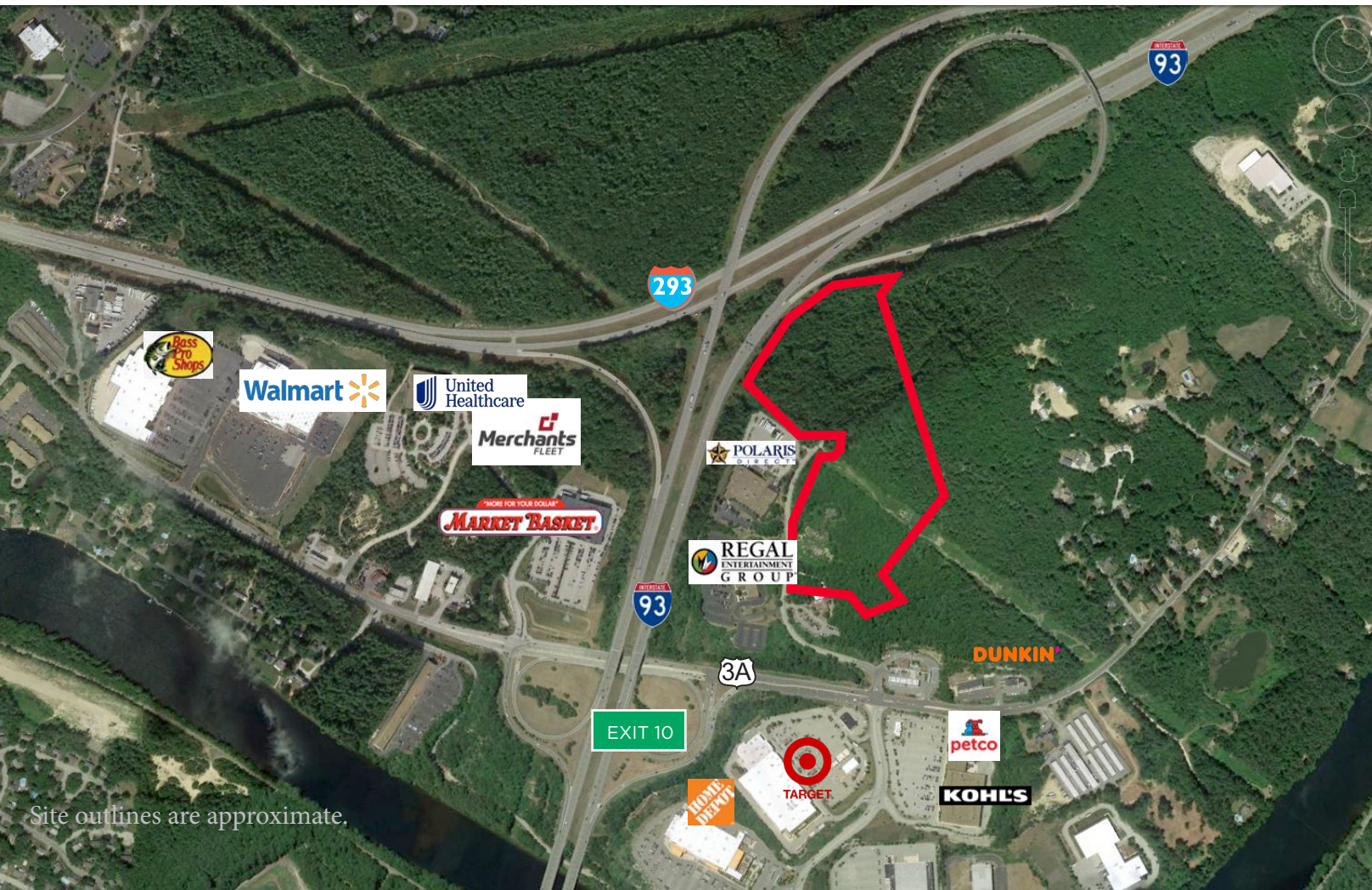
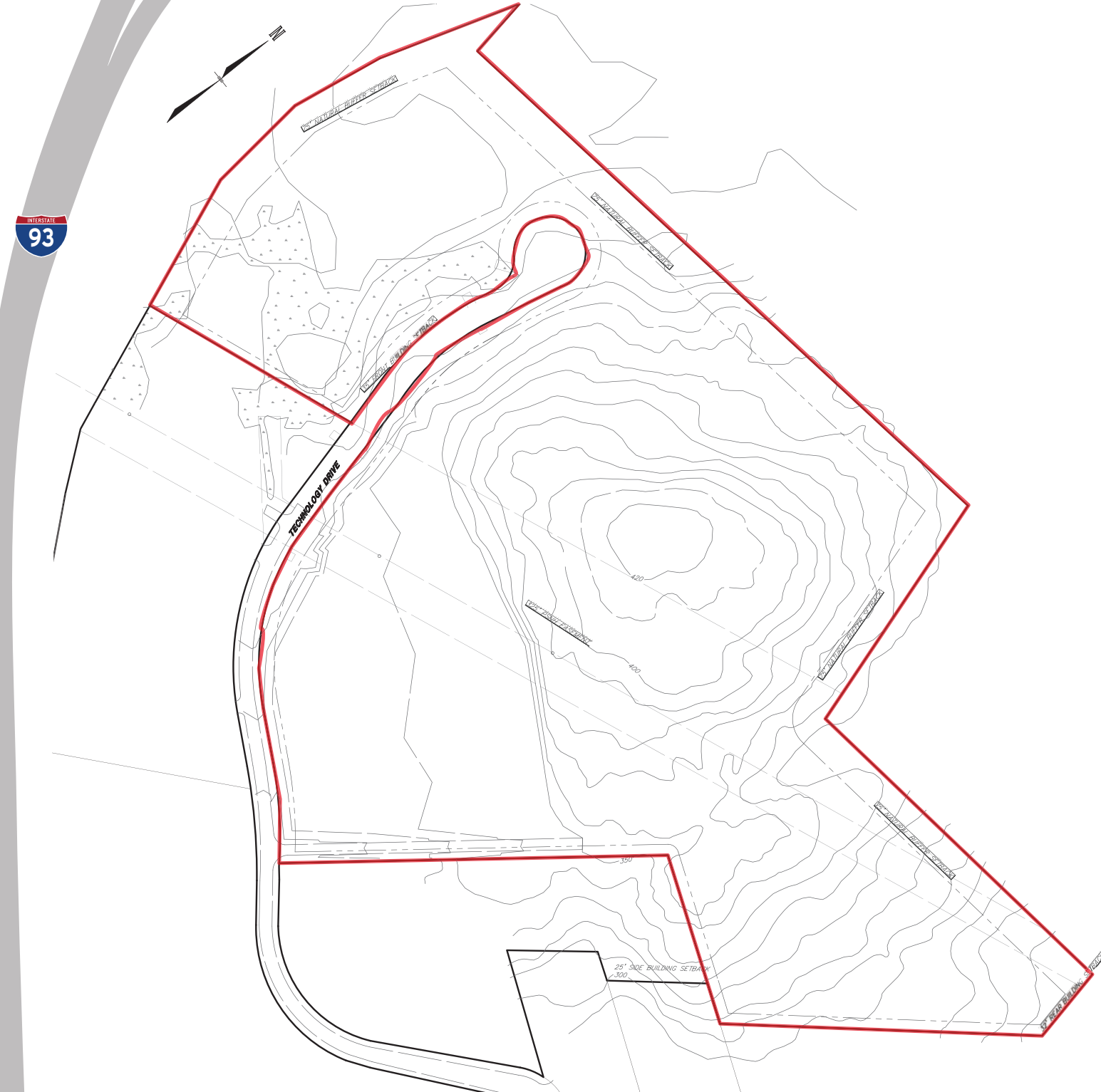

64 ACRES

Site outlines are approximate.

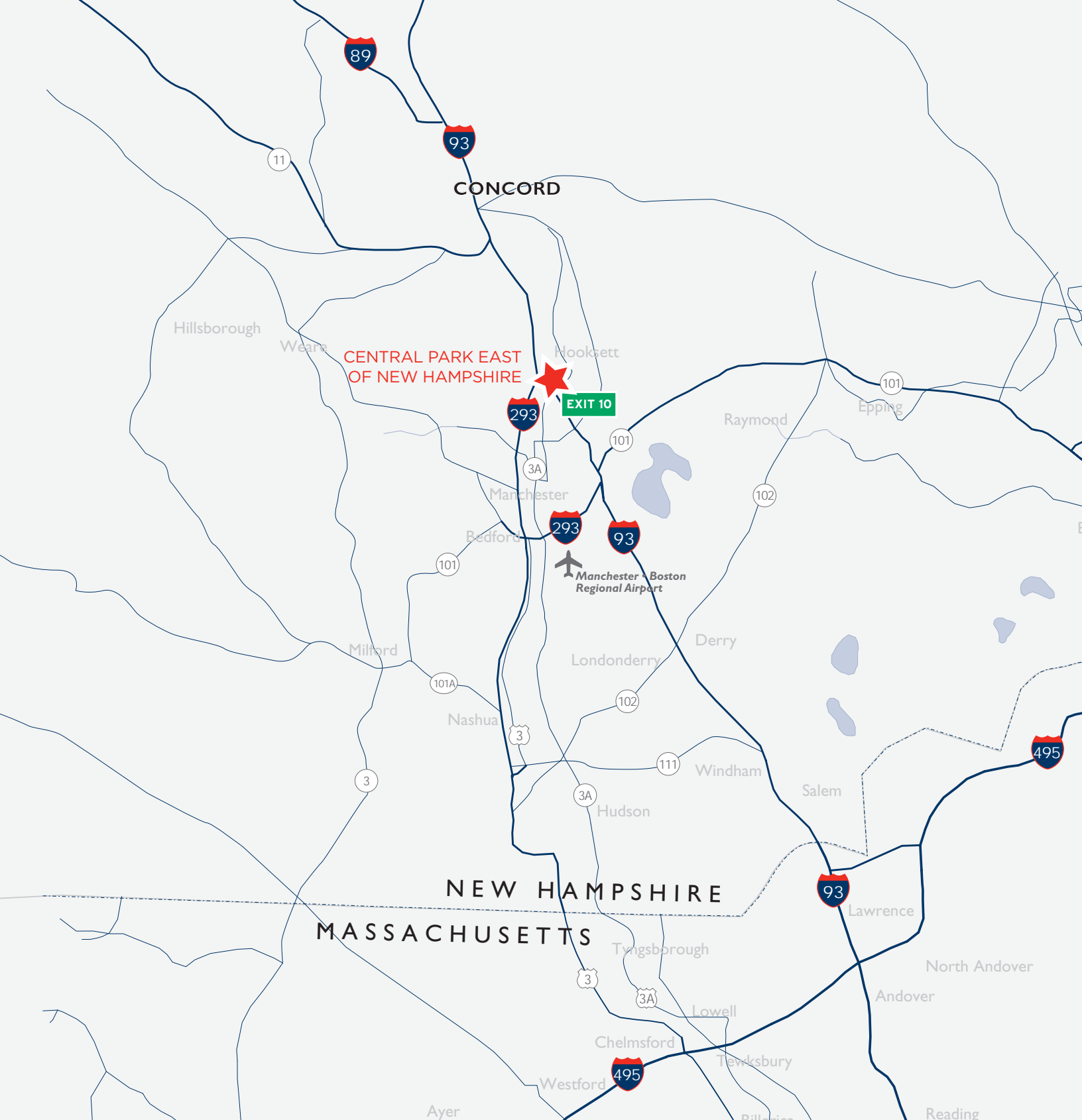

Thomas Farrelly, SIOR
Executive Managing Director
thomas.farrelly@cushwake.com

Denis C.J. Dancoes II
Executive Director
denis.dancoes@cushwake.com

Sue Ann Johnson
Managing Director
sueann.johnson@cushwake.com

**Cushman & Wakefield
of New Hampshire, Inc.**
900 Elm Street, Suite 1301
Manchester, NH 03101
(603) 628-2800
cushmanwakefield.com



State of New Hampshire
OFFICE OF PROFESSIONAL LICENSURE AND CERTIFICATION
DIVISION OF LICENSING AND BOARD ADMINISTRATION
 7 Eagle Square, Concord, NH 03301-4980
 Phone: 603-271-2152

BROKERAGE RELATIONSHIP DISCLOSURE FORM
(This is Not a Contract)

This form shall be presented to the consumer at the time of first business meeting, prior to any discussion of confidential information

Right Now, You Are a Customer

As a customer, the licensee with whom you are working is not obligated to keep confidential the information that you might share with him or her. As a customer, you should not reveal any confidential information that could harm your bargaining position.

As a customer, you can expect a real estate licensee to provide the following customer-level services:

- To disclose all material defects known by the licensee pertaining to the on-site physical condition of the real estate;
- To treat both the buyer/tenant and seller/landlord honestly;
- To provide reasonable care and skill;
- To account for all monies received from or on behalf of the buyer/tenant or seller/landlord relating to the transaction;
- To comply with all state and federal laws relating to real estate brokerage activity; and
- To perform ministerial acts, such as showing property, preparing, and conveying offers, and providing information and administrative assistance.

To Become a Client

Clients receive more services than customers. You become a client by entering into a written contract for representation as a seller/landlord or as a buyer/tenant.

As a client, in addition to the customer-level services, you can expect the following client-level services

- Confidentiality;
- Loyalty;
- Disclosure;
- Lawful Obedience; and
- Promotion of the client's best interest.
- For seller/landlord clients this means the agent will put the seller/landlord's interests first and work on behalf of the seller/landlord.
- For buyer/tenant clients this means the agent will put the buyer/tenant's interest first and work on behalf of the buyer/tenant.

Client-level services also include advice, counsel, and assistance in negotiations.

For important information about your choices in real estate relationships, please see page 2 of this disclosure form.

I acknowledge receipt of this disclosure as required by the New Hampshire Real Estate Commission (Pursuant to Rea 701.01).
I understand as a customer I should not disclose confidential information.

Name of Consumer (Please Print)		Name of Consumer (Please Print)	
Signature of Consumer	Date	Signature of Consumer	Date
		Cushman & Wakefield of NH 012561	
Provided by: Name & License #	Date	(Name and License # of Real Estate Brokerage Firm)	
_____ consumer has declined to sign this form			
(Licensees Initials)			

Types of Brokerage Relationships commonly practiced in New Hampshire

SELLER AGENCY (RSA 331-A:25-b)

A seller agent is a licensee who acts on behalf of a seller or landlord in the sale, exchange, rental, or lease of real estate. The seller is the licensee's client, and the licensee has the duty to represent the seller's best interest in the real estate transaction.

BUYER AGENCY (RSA 331-A:25-c)

A buyer agent is a licensee who acts on behalf of a buyer or tenant in the purchase, exchange, rental, or lease of real estate. The buyer is the licensee's client, and the licensee has the duty to represent the buyer's best interests in the real estate transaction.

SINGLE AGENCY (RSA 331-A:25-b; RSA 331-A:25-c)

Single agency is a practice where a firm represents the buyer only, or the seller only, but never in the same transaction. Disclosed dual agency cannot occur.

SUB-AGENCY (RSA 331-A:2, XIII)

A sub-agent is a licensee who works for one firm but is engaged by the principal broker of another firm to perform agency functions on behalf of the principal broker's client. A sub-agent does not have an agency relationship with the customer.

DISCLOSED DUAL AGENCY (RSA 331-A:25-d)

A disclosed dual agent is a licensee acting for both the seller/landlord and the buyer/tenant in the same transaction with the knowledge and written consent of all parties.

The licensee cannot advocate on behalf of one client over another. Because the full range of duties cannot be delivered to both parties, written informed consent must be given by all clients in the transaction.

A dual agent may not reveal confidential information without written consent, such as:

1. Willingness of the seller to accept less than the asking price.
2. Willingness of the buyer to pay more than what has been offered.
3. Confidential negotiating strategy not disclosed in the sales contract as terms of the sale.
4. Motivation of the seller for selling nor the motivation of the buyer for buying.

DESIGNATED AGENCY (RSA 331-A:25-e)

A designated agent is a licensee who represents one party of a real estate transaction and who owes that party client-level services, whether or not the other party to the same transaction is represented by another individual licensee associated with the same brokerage firm.

FACILITATOR (RSA 331-A:25-f)

A facilitator is an individual licensee who assists one or more parties during all or a portion of a real estate transaction without being an agent or advocate for the interests of any party to such transaction. A facilitator can perform ministerial acts, such as showing property, preparing and conveying offers, and providing information and administrative assistance, and other customer-level services listed on page 1 of this form. This relationship may change to an agency relationship by entering into a written contract for representation, prior to the preparation of an offer.

ANOTHER RELATIONSHIP (RSA 331-A:25-a)

If another relationship between the licensee who performs the service and the seller, landlord, buyer or tenant is intended, it must be described in writing and signed by all parties to the relationship prior to services being rendered.