



S.L. NUSBAUM  
REALTY CO.

FOR SALE/LEASE

OFFICE/RETAIL IN  
DOWNTOWN NORFOLK



251 GRANBY STREET  
NORFOLK, VA 23510

**BEN LEON**  
ASSOCIATE  
O. 757.640.2272  
C. 757.469.2365  
BLEON@SLNUSBAUM.COM

**PIERCE JACOBSON**  
PARTNER | SHOPPING CENTER LEASING  
O. 757.452.6141  
PJACOBSON@SLNUSBAUM.COM



S.L. NUSBAUM  
REALTY CO.

# PROPERTY SUMMARY

251 GRANBY STREET  
NORFOLK, VA 23510



## OFFERING SUMMARY

Sale Price:	\$1,990,000
Lease Rate:	\$18.00 SF/yr (Full Service, Net of Janitorial and Phone/Cable/Internet)
Building Size:	11,000 SF
Available SF:	2,782 - 5,564 SF
Year Built:	1902
Zoning:	D-MU, Coastal Resilience Overlay, Downtown Historic District

## PROPERTY OVERVIEW

Class A office space located in the center of Downtown Norfolk featuring a newly renovated lobby and common areas. Perfect for a plethora of high-end office users. Dozens of restaurants nearby. Excellent visibility on Granby Street, as well as easy access to all major highways. Individual key-coded security access.

SPACES	LEASE RATE	SPACE SIZE	AVAILABLE
First Floor	\$18.00 SF/yr	2,782 SF	Immediately
Second Floor	\$18.00 SF/yr	1,650 SF	Leased
Third Floor	\$18.00 SF/yr	2,782 SF	Leased
Fourth Floor	\$18.00 SF/yr	2,782 SF	Immediately

**BEN LEON**  
ASSOCIATE  
O. 757.640.2272  
C. 757.469.2365  
BLEON@SLNUSBAUM.COM

**PIERCE JACOBSON**  
PARTNER | SHOPPING CENTER LEASING  
O. 757.452.6141  
PJACOBSON@SLNUSBAUM.COM



S.L. NUSBAUM  
REALTY CO.

# FIRST FLOOR

251 GRANBY STREET  
NORFOLK, VA 23510

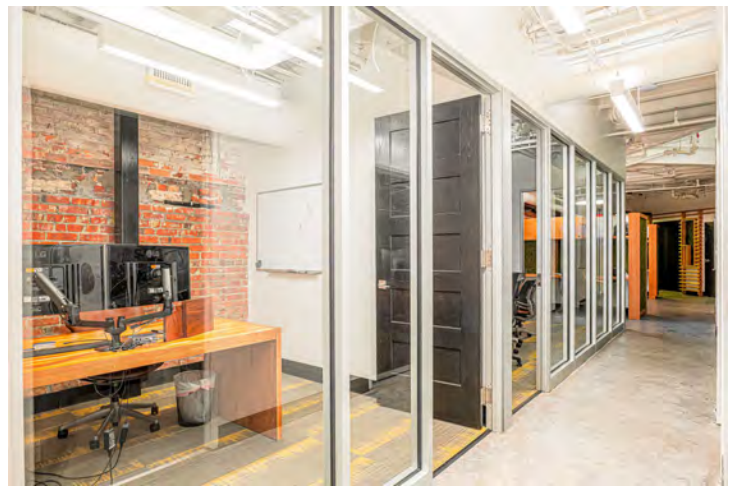
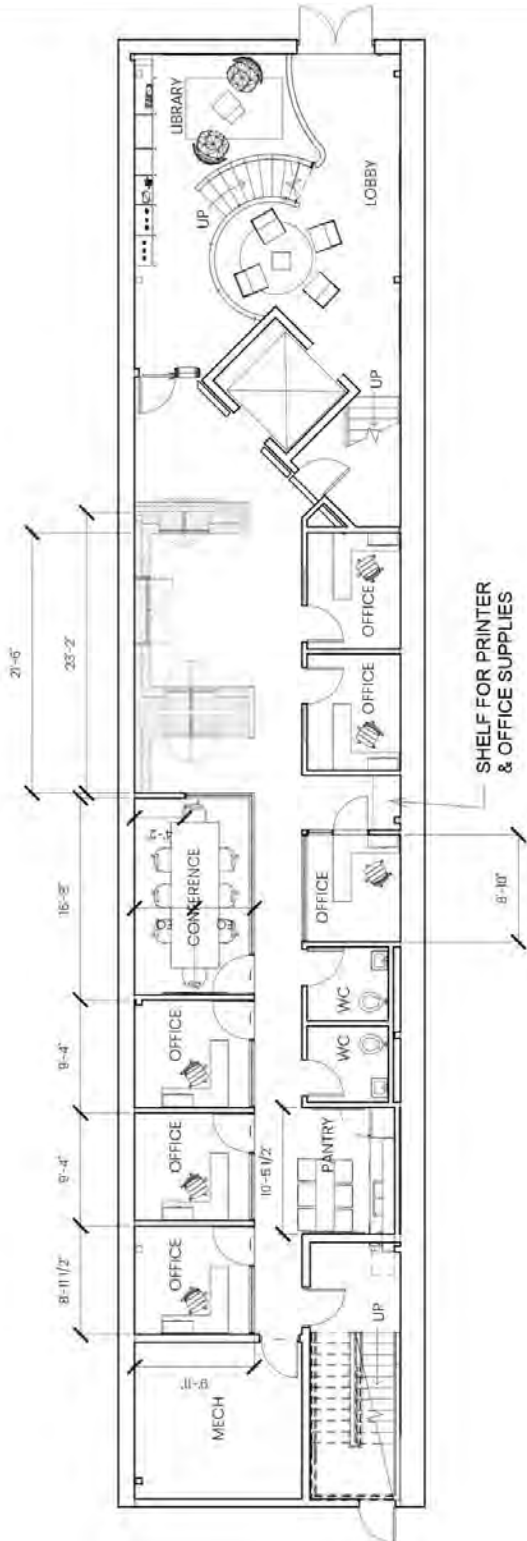

**BEN LEON**  
ASSOCIATE  
O. 757.640.2272  
C. 757.469.2365  
BLEON@SLNUSBAUM.COM

**PIERCE JACOBSON**  
PARTNER | SHOPPING CENTER LEASING  
O. 757.452.6141  
PJACOBSON@SLNUSBAUM.COM



S.L. NUSBAUM  
REALTY CO.

# SECOND FLOOR

251 GRANBY STREET  
NORFOLK, VA 23510

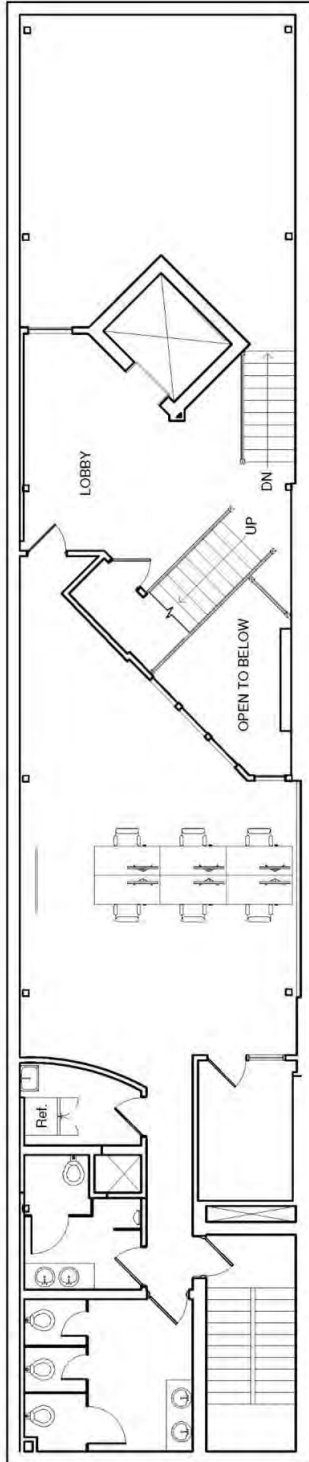

**BEN LEON**  
ASSOCIATE  
O. 757.640.2272  
C. 757.469.2365  
BLEON@SLNUSBAUM.COM

**PIERCE JACOBSON**  
PARTNER | SHOPPING CENTER LEASING  
O. 757.452.6141  
PJACOBSON@SLNUSBAUM.COM



S.L. NUSBAUM  
REALTY CO.

# THIRD FLOOR

251 GRANBY STREET  
NORFOLK, VA 23510



**BEN LEON**  
ASSOCIATE  
O. 757.640.2272  
C. 757.469.2365  
BLEON@SLNUSBAUM.COM

**PIERCE JACOBSON**  
PARTNER | SHOPPING CENTER LEASING  
O. 757.452.6141  
PJACOBSON@SLNUSBAUM.COM



S.L. NUSBAUM  
REALTY CO.

# FOURTH FLOOR

251 GRANBY STREET  
NORFOLK, VA 23510

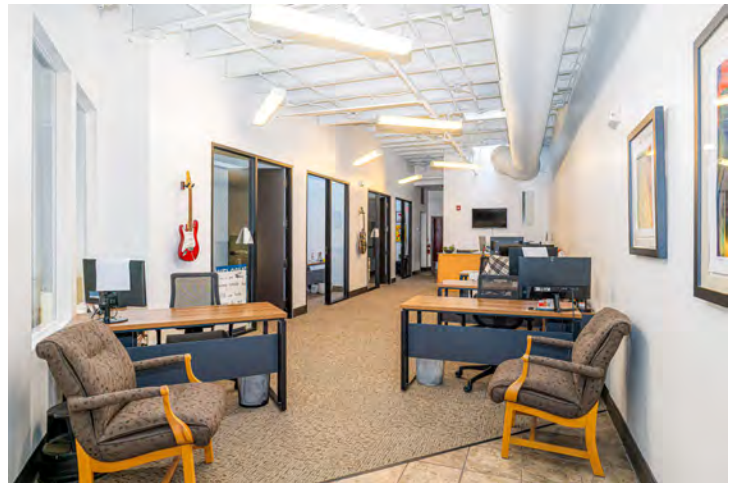
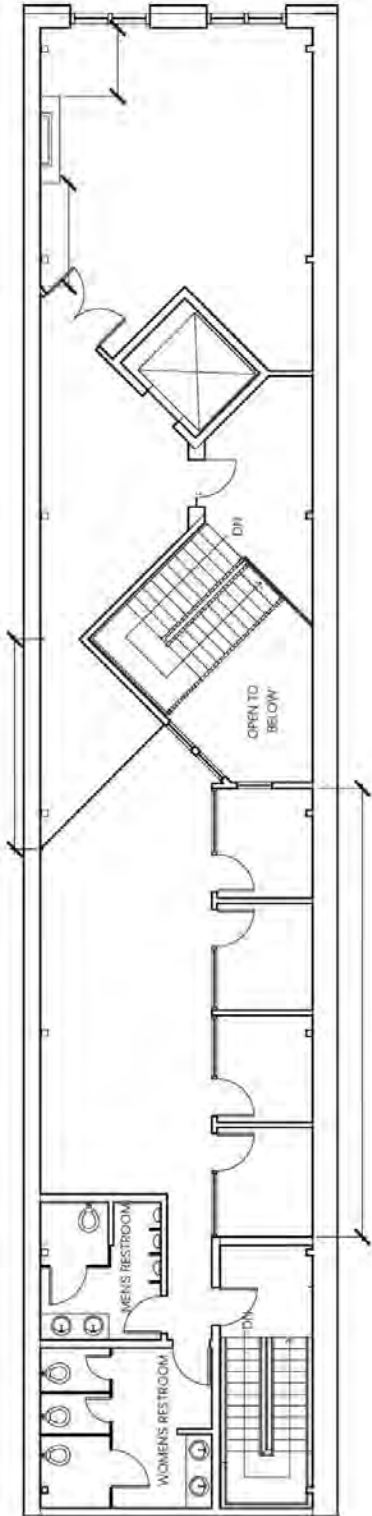

**BEN LEON**  
ASSOCIATE  
O. 757.640.2272  
C. 757.469.2365  
BLEON@SLNUSBAUM.COM

**PIERCE JACOBSON**  
PARTNER | SHOPPING CENTER LEASING  
O. 757.452.6141  
PJACOBSON@SLNUSBAUM.COM



S.L. NUSBAUM  
REALTY CO.

# RETAILER MAP

251 GRANBY STREET  
NORFOLK, VA 23510



**BEN LEON**  
ASSOCIATE  
O. 757.640.2272  
C. 757.469.2365  
BLEON@SLNUSBAUM.COM

**PIERCE JACOBSON**  
PARTNER | SHOPPING CENTER LEASING  
O. 757.452.6141  
PJACOBSON@SLNUSBAUM.COM



**S.L. NUSBAUM**  
REALTY CO.

# DEMOGRAPHICS MAP & REPORT

251 GRANBY STREET  
NORFOLK, VA 23510

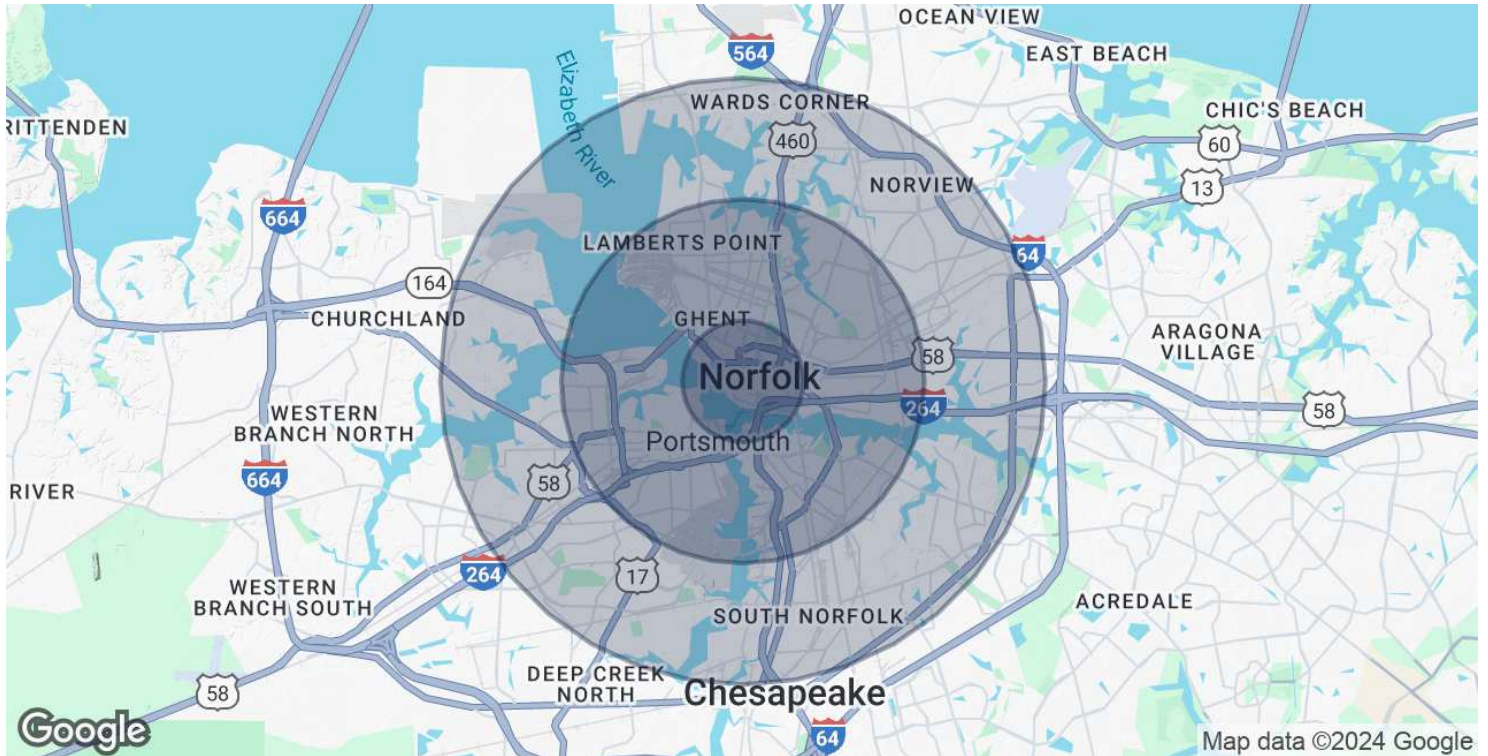

POPULATION	1 MILE	3 MILES	5 MILES
Total Population	17,721	116,692	272,430
Average Age	29.5	30.2	32.0
Average Age (Male)	26.6	27.9	29.8
Average Age (Female)	32.6	32.2	33.9
HOUSEHOLDS & INCOME	1 MILE	3 MILES	5 MILES
Total Households	6,764	41,751	101,252
# Of Persons Per HH	2.6	2.8	2.7
Average HH Income	\$76,181	\$54,105	\$56,744
Average House Value	\$348,235	\$266,028	\$246,187

2020 American Community Survey (ACS)

**BEN LEON**  
ASSOCIATE  
O. 757.640.2272  
C. 757.469.2365  
BLEON@SLNUSBAUM.COM

**PIERCE JACOBSON**  
PARTNER | SHOPPING CENTER LEASING  
O. 757.452.6141  
PJACOBSON@SLNUSBAUM.COM



# CONTACT US



S.L. NUSBAUM  
REALTY CO.



**BEN LEON**  
ASSOCIATE  
O. 757.640.2272  
C. 757.469.2365  
BLEON@SLNUSBAUM.COM



**PIERCE JACOBSON**  
PARTNER | SHOPPING CENTER LEASING  
O. 757.452.6141  
PJACOBSON@SLNUSBAUM.COM

**S.L. NUSBAUM REALTY CO.**

1700 WELLS FARGO CENTER, 440 MONTICELLO AVENUE, NORFOLK, VA 23510  
757.627.8611  
SLNUSBAUM.COM

**DISCLAIMER:**

No warranty or representation, expressed or implied, is made to the accuracy or completeness of the information contained herein, and same is submitted subject to errors, omissions, change of price, rental or other conditions, withdrawal without notice, and to any special listing conditions imposed by the property owner(s). As applicable, we make no representation as to the condition of the property (or properties) in question.