



19141561

REVIEWED FOR COMPLIANCE
Performance of this review does not relieve the applicant from full responsibility to comply with all applicable codes, ordinances and regulations
05/06/20

MUNICIPALITY APPROVAL STAMP

ENGINEER OF RECORD

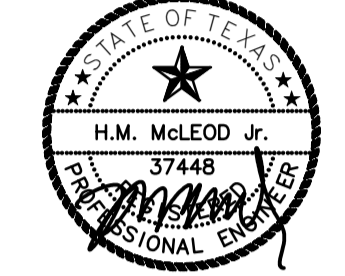

THIS SEAL WAS AUTHORIZED THIS DATE: 02/05/20
PROJECT # 20-021
H.M. McLEOD, P.E.
4727 MERWIN ST. SUITE B
HOUSTON, TEXAS 77027
OFFICE: (713) 961-2699
CELL: (713) 806-1646
Firm Registration:
H. M. McLeod, P.E. #F-3679

© 2020 H.M. McLeod, P.E.
Drawings, written material and design concepts shall not be used or reproduced in whole or in part in any form or format without prior written consent of H.M. McLeod, P.E.

CONSTRUCTION FOR
JAZMIN HAIR SALON

1704 Interstate 610
Houston, TX 77018

ISSUED FOR
PERMIT/CONSTRUCTION
2/05/20

JOB NUMBER:
20-021

DWG. DESCRIPTION:

FLOOR PLAN

DWG. SHEET NUMBER:

A-1

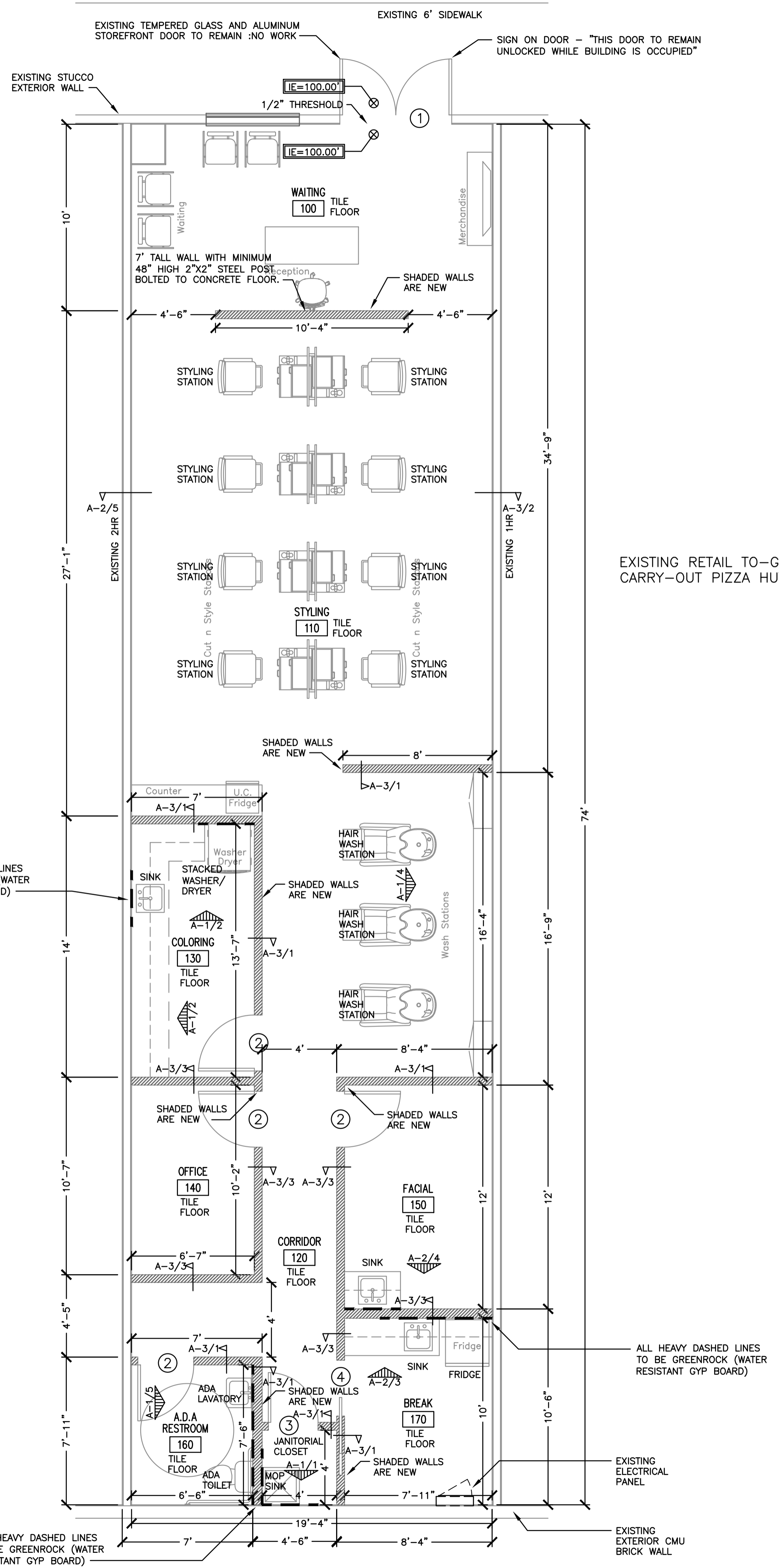

7 FLOOR PLAN

SCALE: 1/4" = 1'-0"

DOOR TYPES

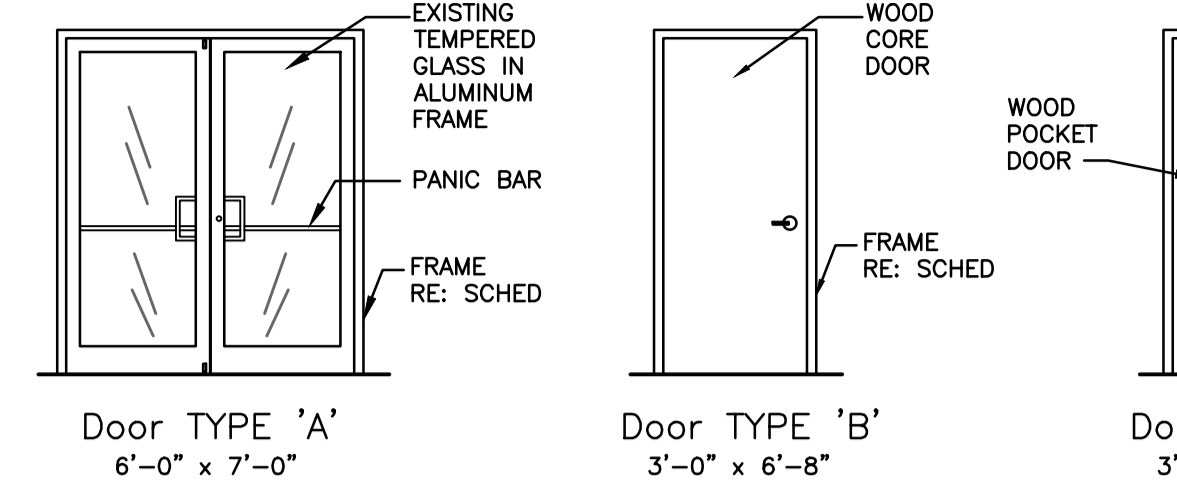

DOOR NO.	FRAME	TRIM PROFILE	DR OPENING	DOORS TYPE	MATERIAL	HARDWARE SET	REMARKS
1	METAL	METAL	3'-0" x 6'-8"	A	ALUMINUM & GLASS	# 1 W/ BOLT LOCK*	EXISTING ALUMINUM AND GLASS STOREFRONT DR.
2	METAL	METAL	3'-0" x 6'-8"	B	WOOD FLUSH DOOR	# 2	STAIN GRADE VENEER COLOR BY OWNER
3	METAL	METAL	3'-0" x 6'-8"	B	WOOD FLUSH DOOR	# 3	STAIN GRADE VENEER COLOR BY OWNER
4	METAL	METAL	3'-0" x 6'-8"	C	WOOD POCKET DOOR	# 4	POCKET DOOR. COLOR BY OWNER

* DOOR TO REMAIN UNLOCKED WHILE BUILDING IS OCCUPIED

NOTES
1. DOOR STAIN OR PAINT SELECTED BY OWNER
2. ALL INTERIOR DOOR TO BE SOLID CORE W/ STEEL FRAME

DOOR HARDWARE

- SET 1: 3 HINGES 4.5" X 4.5" LOCKSET ON OUTSIDE 1 CLOSER SILENCERS PROVIDE BOLT LOCK
 - SET 2: 3 HINGES 4.5" X 4.5" PRIVACY SET WITH INTERIOR THUMB LOCK CLOSER
 - SET 3: 3 HINGES 4.5" X 4.5" NON-LOCKING HANDLE CLOSER
 - SET 4: POCKET DOOR TRACK AND NON-LATCHING HANDLE
- ALL DOOR HARDWARE TO BE LEVER TYPE 5 LBS. OF RESISTANCE A.D.A APPROVED

6 DOORS

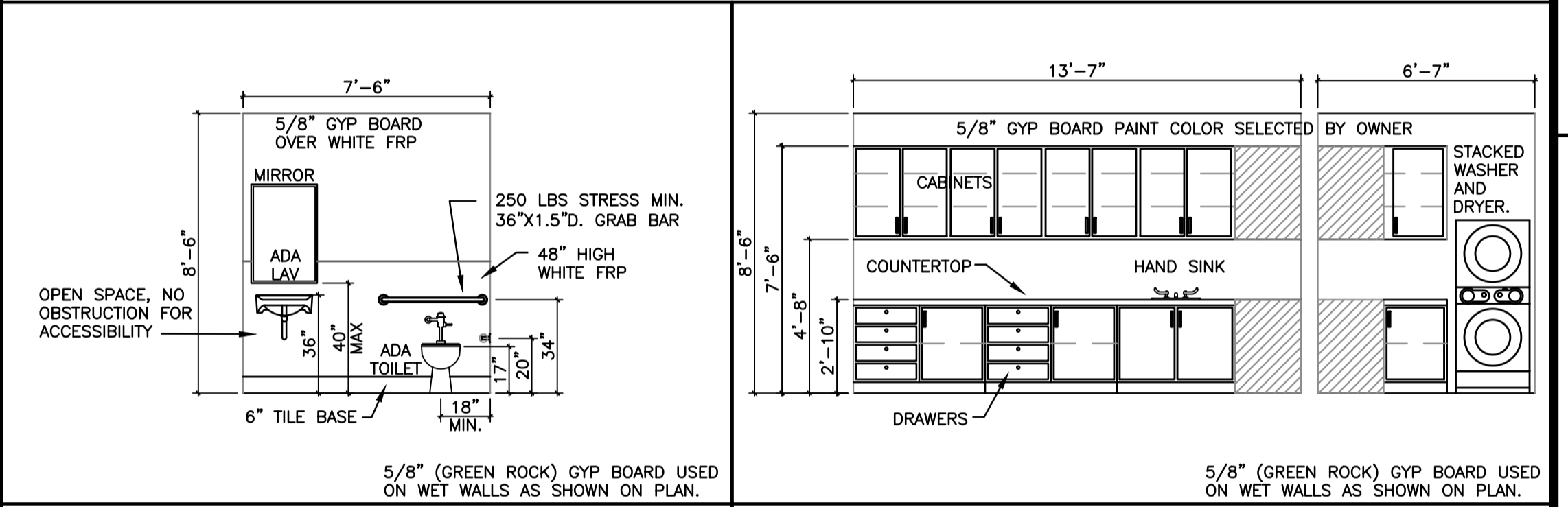

5 RESTROOM ELEVATION SCALE: 1/4" = 1'-0"

2 COLOR STATION ELEVATION SCALE: 1/4" = 1'-0"

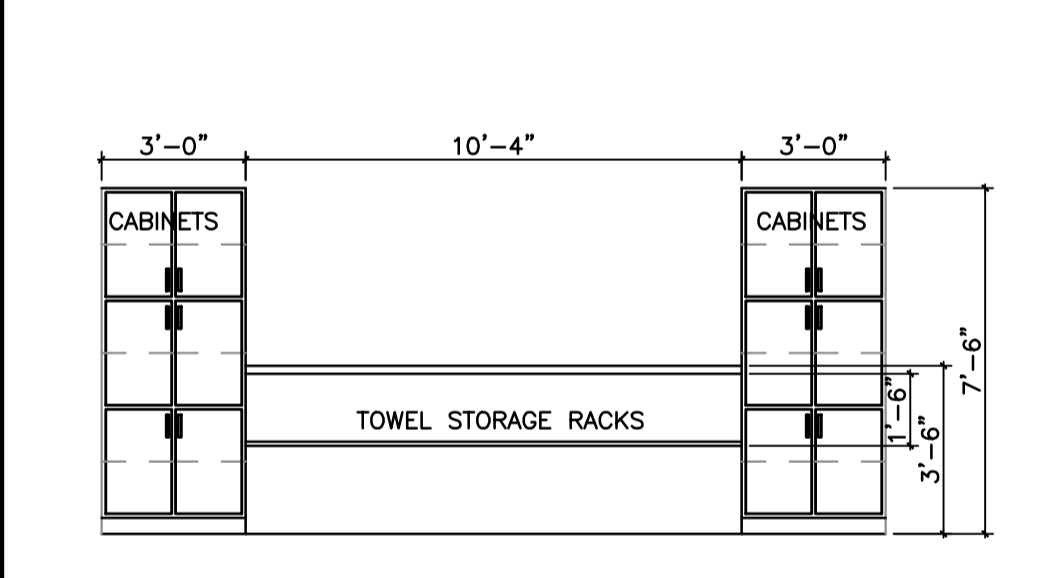

4 HAIR WASH CABINETS SCALE: 1/4" = 1'-0"

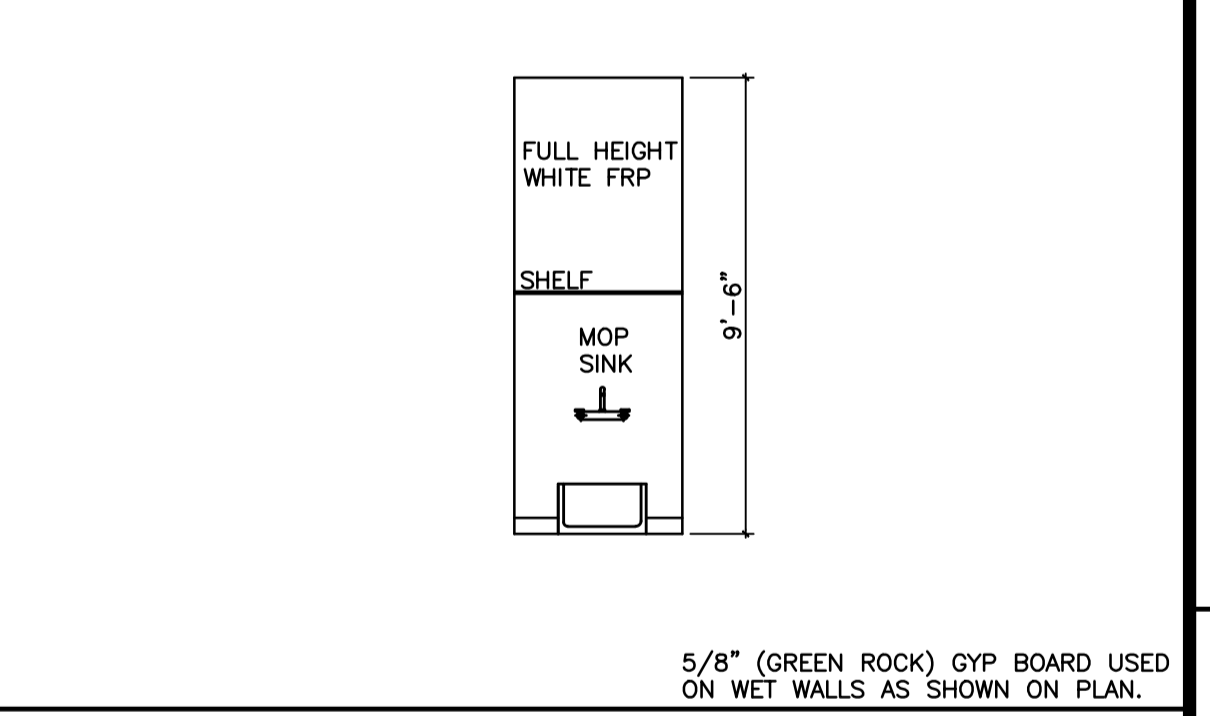

1 MOP SINK ELEVATION SCALE: 1/4" = 1'-0"

ROOM FINISH SCHEDULE

ROOM	NAME	FLOOR	BASE	WALLS	CEILING	HEIGHT	REMARKS
100	WAITING	VCT TILE FLOOR	WOOD	5/8" GYP. BD.	OPEN TO ROOF DECK PAINT WHITE	OPEN	COLOR SELECTED BY OWNER
110	STYLING	VCT TILE FLOOR	WOOD	5/8" GYP. BD.	OPEN TO ROOF DECK PAINT WHITE	OPEN	COLOR SELECTED BY OWNER
120	CORRIDOR	VCT TILE FLOOR	WOOD	5/8" GYP. BD.	LAY IN ACOUSTICAL CEILING TILE	9'-0"	COLOR SELECTED BY OWNER
130	COLORING	VCT TILE FLOOR	WOOD	5/8" GYP. BD.	OPEN TO ROOF DECK PAINT WHITE	OPEN	COLOR SELECTED BY OWNER
140	BREAK	VCT TILE FLOOR	6" RUBBER	5/8" GYP. BD.	LAY IN ACOUSTICAL CEILING TILE	9'-0"	COLOR SELECTED BY OWNER
150	RESTROOM	VCT TILE FLOOR	TILE	5/8" GYP. BD. OVER 48" FRP	LAY IN CEILING TILE CLEAN WASHABLE	9'-0"	WHITE CLEAN WASHABLE CEILING, WALLS AND FLOOR
160	RESTROOM	VCT TILE FLOOR	TILE	5/8" GYP. BD. OVER 48" FRP	LAY IN CEILING TILE CLEAN WASHABLE	9'-0"	WHITE CLEAN WASHABLE CEILING, WALLS AND FLOOR
170	RESTROOM	VCT TILE FLOOR	TILE	5/8" GYP. BD. OVER 48" FRP	LAY IN CEILING TILE CLEAN WASHABLE	9'-0"	WHITE CLEAN WASHABLE CEILING, WALLS AND FLOOR

NOTES
1. ALL ROOM FINISHES & PAINT COLORS TO BE SELECTED BY OWNER.
2. ALL MIRRORS, DISPENSERS, TP HOLDERS, GRAB BARS, ETC. TO BE SELECTED BY OWNER.
3. CEILING IN TOILET ROOMS TO BE CLEAN WASHABLE SURFACE WHITE IN COLOR
4. ALL WALLS WITH PLUMBING FIXTURES TO HAVE GREEN ROCK - WET LOCATIONS - WATER RESISTANT GYPBOARD.

ALL INTERIOR FINISH FRP, AND ACOUSTIC/VINYL CEILING TILES SHALL MEET MINIMUM CLASS C MATERIAL REQUIREMENTS PER TABLE B03.5. THE FLAME SPREAD AND SMOKE DEVELOP MUST COMPLY WITH THE LIMITATIONS INDICATED IN SECTION B03.1

3 ROOM FINISH SCHEDULE