

FLOOR PLAN
 SCALE: 1/8" = 1'-0"

NOTE TO CONTRACTORS AND OTHER SUBCONTRACTORS:
 THE CONTRACTOR IS RESPONSIBLE FOR OBTAINING ALL NECESSARY PERMITS AND APPROVALS FROM THE CITY OF DULUTH, MINNESOTA. THE CONTRACTOR SHALL BE RESPONSIBLE FOR OBTAINING ALL NECESSARY PERMITS AND APPROVALS FROM THE CITY OF DULUTH, MINNESOTA. THE CONTRACTOR SHALL BE RESPONSIBLE FOR OBTAINING ALL NECESSARY PERMITS AND APPROVALS FROM THE CITY OF DULUTH, MINNESOTA.

- GENERAL CONSTRUCTION NOTES:**
1. LOCATION OF START AND FINISHING SHALL BE BY OWNER'S AND CONTRACTOR'S GENERAL CONTRACTOR.
 2. START FINISHING SHALL BE FULL HEIGHT (8'-0" A.F.T.) FINISHED SYSTEM BOARD WITH 1/2" R.O.F. FINISH.
 3. ALL FINISHING SHALL BE BY OWNER'S AND CONTRACTOR'S GENERAL CONTRACTOR.
 4. ALL FINISHING SHALL BE BY OWNER'S AND CONTRACTOR'S GENERAL CONTRACTOR.
 5. CONTRACTOR TO FILL VERY EXISTING HOLLOW FINISHING FROM TO START OF WORK.
 6. FINISHING TO MATCH EXISTING SYSTEM BOARD AND FROM FROM BOARDING.

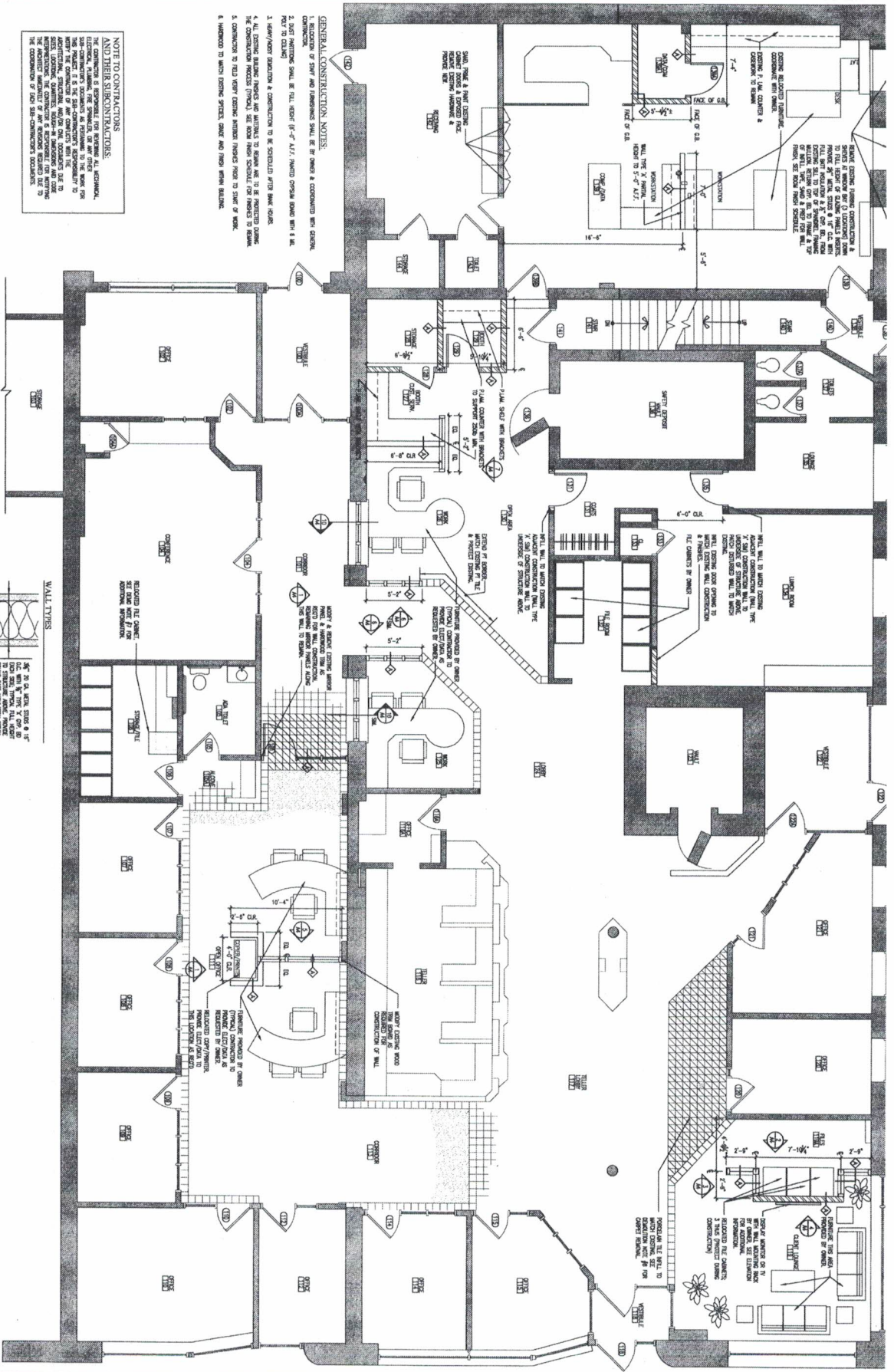

Lower Level

#102554 034-002-014D

DATE	REV	DESCRIPTION	REV BY

Pioneer National Bank Interior Renovation 331 N Central Avenue Duluth, Minnesota 55807		I HEREBY CERTIFY THAT THIS PLAN SPECIFICATION OR REPORT WAS PREPARED BY ME OR UNDER MY DIRECT SUPERVISION AND THAT I AM A DULUTH LICENSED ARCHITECT. I UNDERSTAND THE LAWS OF THE STATE OF MINNESOTA.
Floor Plan		NAME: PALM M. WARD DESIGNER: <i>[Signature]</i> DATE: 06/26/09 1:03 PM '09

KRECH OIARD Arch & ASSOCIATES P.A.
 REGIONAL OFFICE
 237 WEST FIRST STREET, SUITE 500
 DULUTH, MINNESOTA 55802
 PH: 719.732.2382
 FAX: 719.732.6196
 www.krechoiard.com

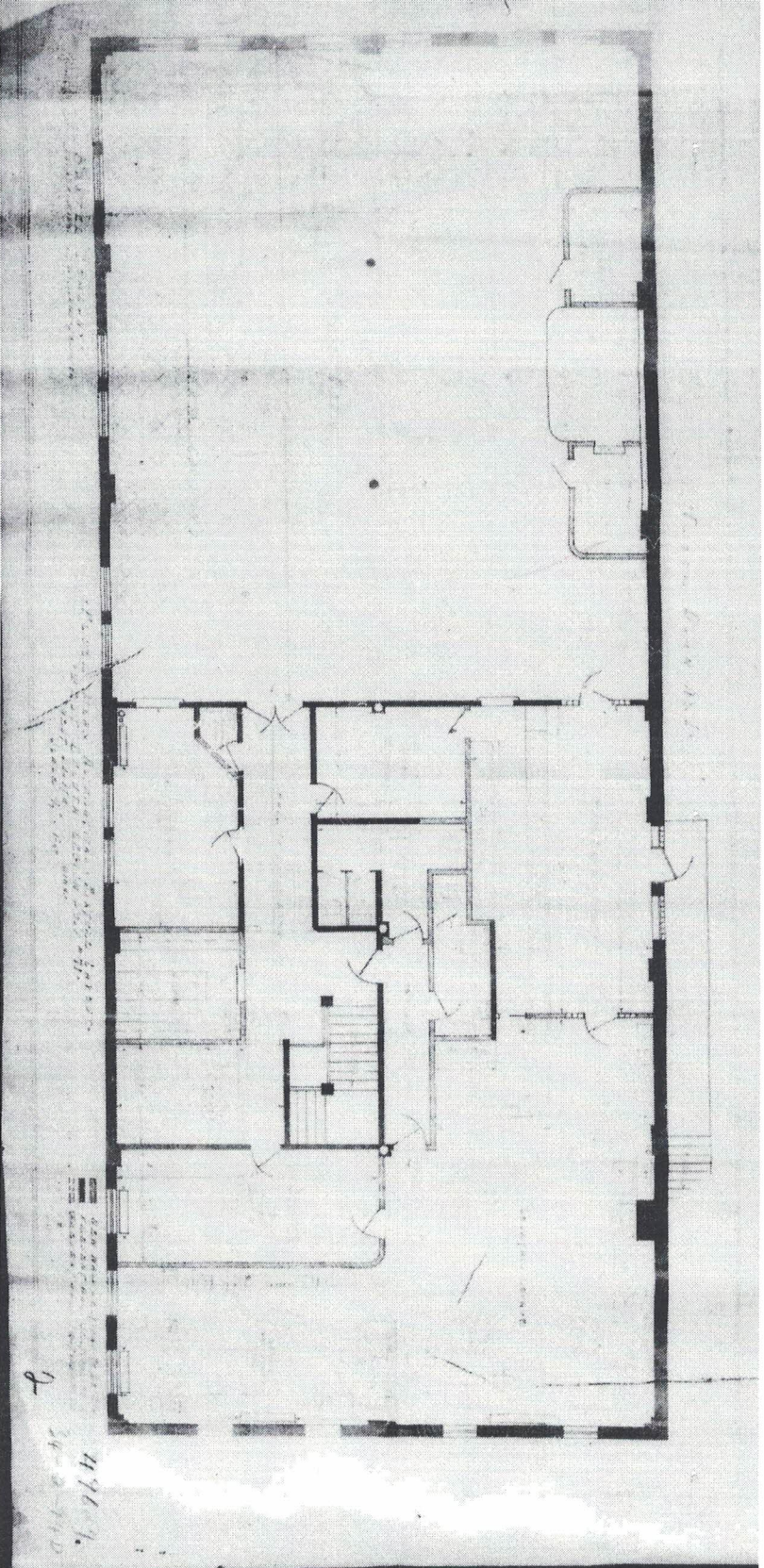

dry floor