

**FRONT ELEVATION** Scale: 3/16"=1'-0"

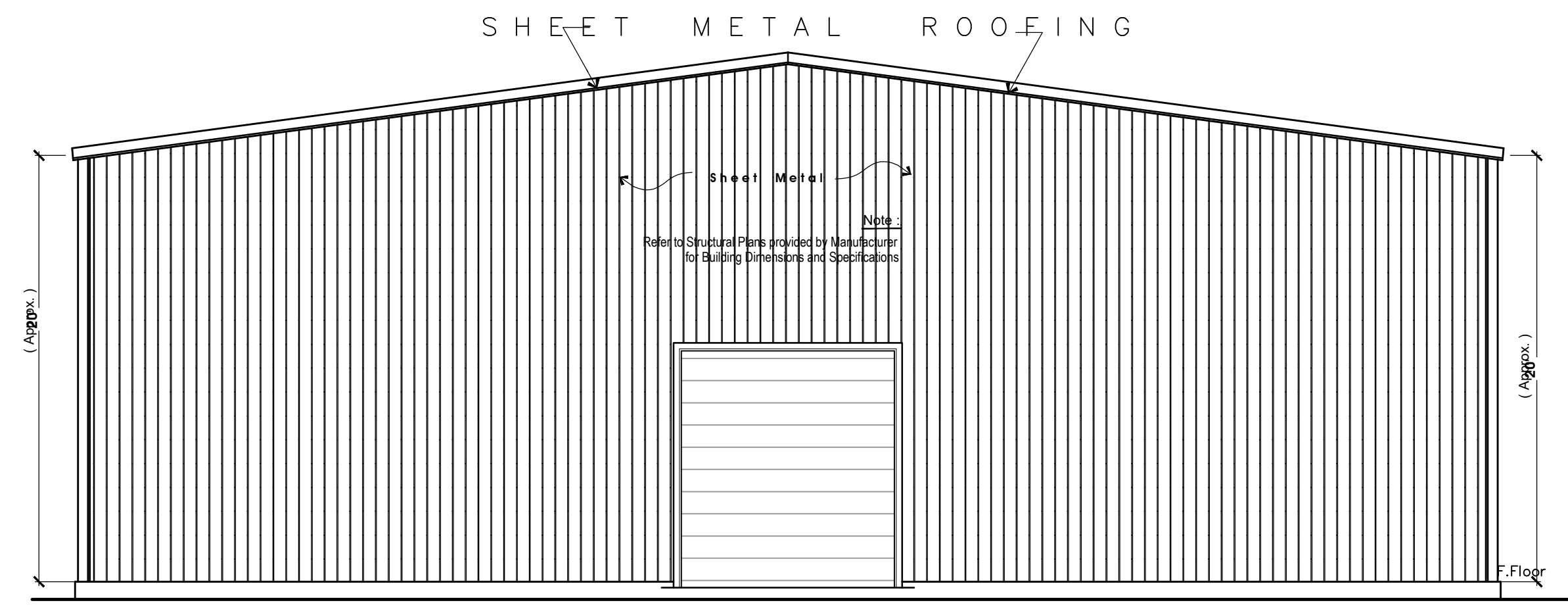

**REAR ELEVATION** Scale: 3/16"=1'-0"

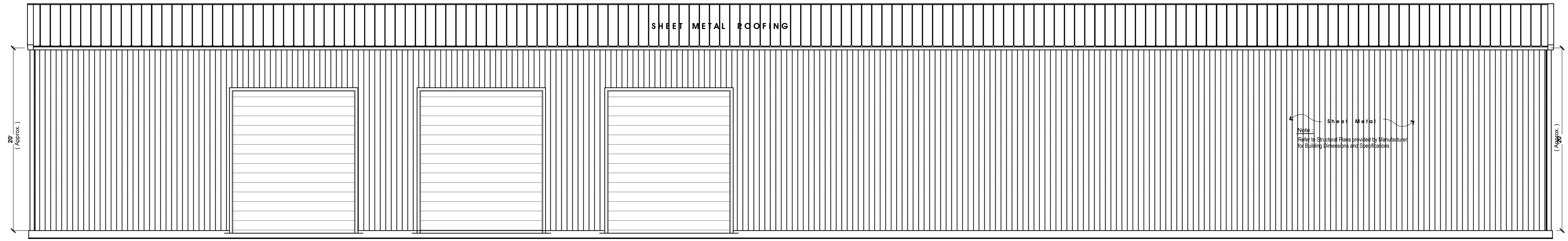

**LEFT ELEVATION** Scale: 3/16"=1'-0"

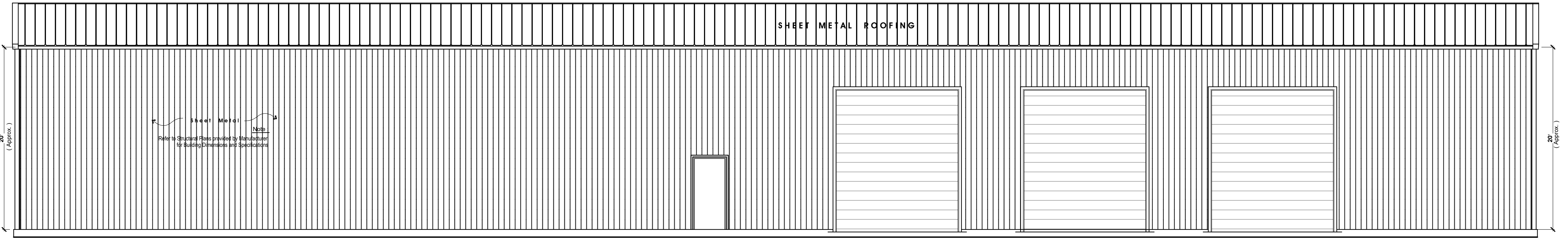

**RIGHT ELEVATION** Scale: 3/16"=1'-0"

**Builder Notice**  
 To the best of our knowledge these plans are drawn to comply with owner's and/or builders specifications and any changes made on them after prints are completed will be done at the owner's and/or builders expense and responsibility. The contractor shall verify all dimensions and enclosed drawing. J & D designs is not liable for errors once construction has begun. While every effort has been made in the preparation of this plan to avoid mistakes, the maker can not guarantee against human error. The contractor of the job must check all dimensions and other details prior to construction and be solely responsible thereafter.

Builder:

1022 E. Tyler Suite #3  
 Harlingen, Texas 78550  
 Office: (956) 425-6604  
 E-mail: janddesigns@att.net  
**Javier Martinez** (956) 345-5151  
**Ignacio Martinez** (956) 245-7106



**CHTOEJ ENTERPRISES**  
 1742 Reville Road  
 REVILLE INDUSTRIAL ESTATES SUBDIVISION  
 HARLINGEN, TEXAS - CAMERON COUNTY

Prepared For:  
 Date: 5-21-2024  
 Plan Number: C-TA-15000-(7)-2024  
 Sheet: 4 Of: 5

**EV-1**