

ORIENTATION BASED ON
BOOK 205 PAGE 554

STEPHEN M. PENDERGRASS CERTIFY THAT THIS MAP
DRAWN BY MYSELF FROM AN ACTUAL SURVEY MADE
MYSELF FROM INFORMATION SHOWN HEREON, THAT LINES
SURVEYED ARE SHOWN AS BROKEN LINES PLOTTED
INFORMATION SHOWN HEREON, THAT THE RATIO OF
VISION EXCEEDS 1: 10,000; WITNESS MY ORIGINAL
ATURE, LICENSE NUMBER, AND SEAL THIS THE
DAY OF JANUARY 2003. L-3778
SEYOR M. Pendergrass LICENSE NUMBER

STEPHEN M. PENDERGRASS CERTIFY THAT THIS SURVEY
AN EXISTING PARCEL OF LAND AND DOES NOT CREATE
STREET OR CHANGE AN EXISTING STREET.
M. Pendergrass L-3778
OR LICENSE NUMBER

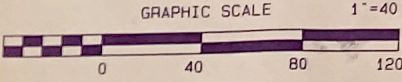
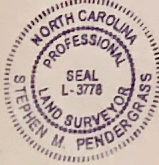

A SURVEY OF THE
PUBLIC SERVICE COMPANY OF NORTH CAROLINA, INC.,
a corporation of NORTH CAROLINA, PROPERTY
DESCRIBED IN DEED BOOK 205 PAGE 554
LOCATED IN OLD FORT TOWNSHIP MCDOWELL CO., N.C.

PENDERGRASS SURVEYING P.O. BOX 1092 MORGANTON, N.C. 28680

(828 - 433 - 0340)

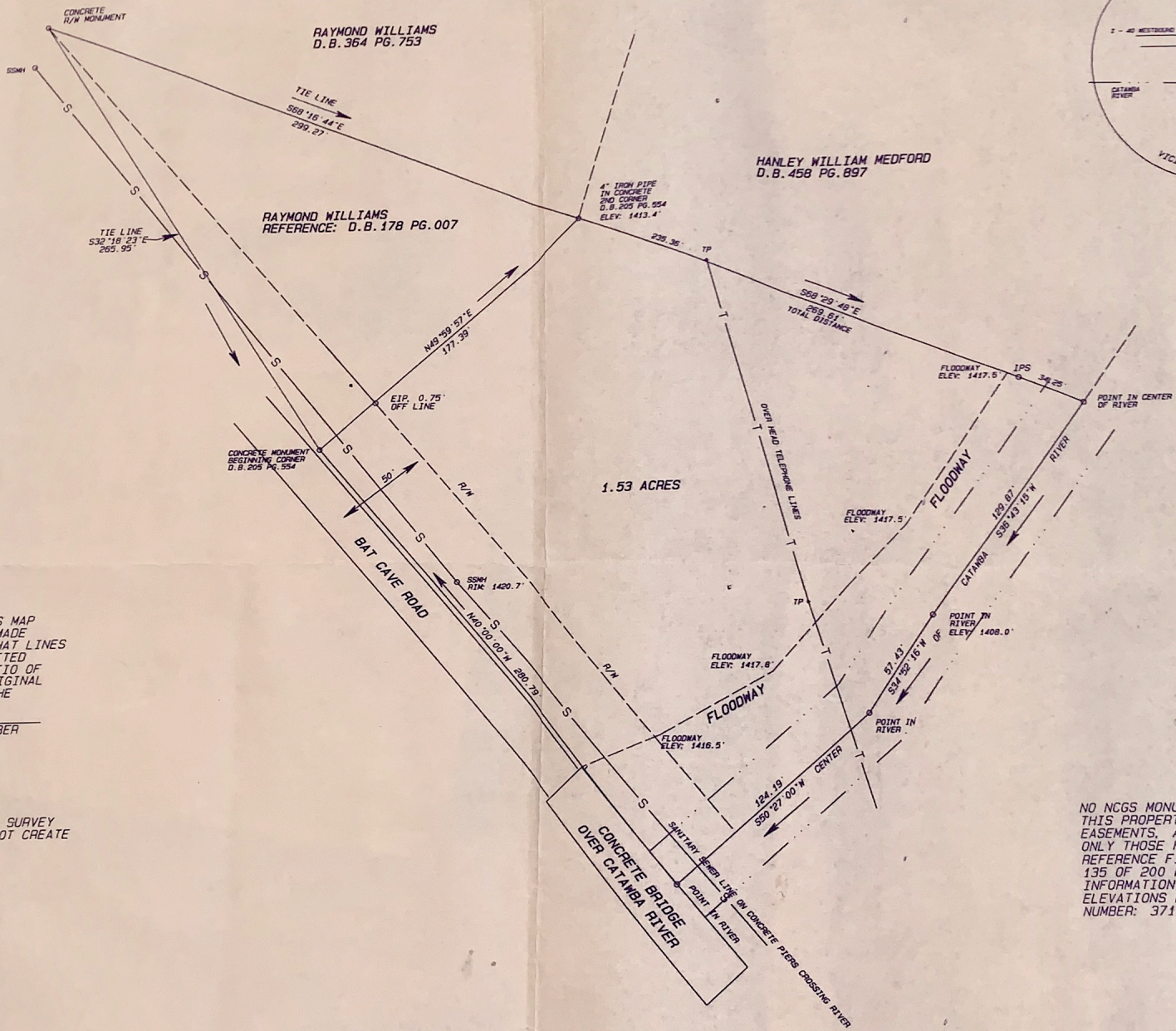
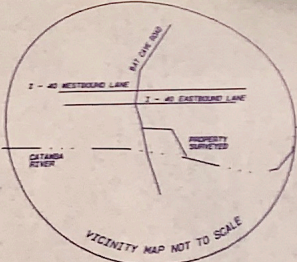

LEGEND
EIP: EXISTING IRON PIPE
EIR: EXISTING IRON ROD
IPS: IRON PIPE SET
TP: TELEPHONE POLE
SSMH: SANITARY SEWER MAN

NOTES
NO NCGS MONUMENTS FOUND WITHIN 2,000'.
THIS PROPERTY IS SUBJECT TO ALL RIGHT OF
EASEMENTS, AND RESTRICTIONS OF RECORD.
ONLY THOSE FEATURES SHOWN HEREON WERE L
REFERENCE FIRM MAP: 37111C0135 C. PANEL
135 OF 200 MCDOWELL CO., N.C. FOR FLOOD
INFORMATION.
ELEVATIONS BASED ON RM - 2, FIRM MAP
NUMBER: 37111C0135 C.

SURVEY FOR: KEITH HALL		
SCALE: 1" = 40'	APPROVED BY: SP	DRAWN
DATE: 1/3/2003		REV
1.53 ACRES TOTAL AREA SURVEYED AREA COMPUTED BY COORDINATES		
TAX MAP PARCEL NUMBER: 659.11-56		