



COMMERCIAL REAL ESTATE

RETAIL PROPERTY FOR LEASE



University Area Commercial Building

2420 W Pensacola St
Tallahassee, FL 32304

TREY DESANTIS
Partner/Associate
850.766.6868
trey@tlgproperty.com

TLG REAL ESTATE SERVICES
3520 Thomasville Road, Suite 200
Tallahassee, FL 32309
O: 850.385.6363



EXECUTIVE SUMMARY

UNIVERSITY AREA COMMERCIAL BUILDING

2420 W PENSACOLA ST, TALLAHASSEE, FL 32304



OFFERING SUMMARY

Available SF:	1,600 SF
Lease Rate:	\$2,500.00 per month (MG)
Lot Size:	0.3 Acres
Year Built:	1989
Building Size:	1,600 SF
Zoning:	UT (University Transition)
APN:	21-34-20-620-0000

[Click Here for Zoning Information](#)

PROPERTY OVERVIEW

This 1,600sf storefront commercial building is surrounded by student housing and is within walking distance of Tallahassee State College (formerly Tallahassee Community College). The property is only a short drive from Florida State University and Doak Campbell Stadium.

Tons of retail in the area including restaurants, shops, grocery stores, gas stations, student activities, and much more. The property has frontage on W Pensacola St. There are paved parking spaces directly in front of the building and extra space on the side and in the back. This property has great visibility and traffic counts are 27,000 AADT. There is a median turn lane giving access to the building's driveway and parking lot.

LOCATION OVERVIEW

Located on the West side of Tallahassee on W Pensacola Street.

Trey DeSantis
850.766.6868
trey@tlgproperty.com

TLG REAL ESTATE SERVICES
3520 Thomasville Road, Suite 200, Tallahassee, FL 32309
850.385.6363





MEDIAN TURN LANE

UNIVERSITY AREA COMMERCIAL BUILDING

2420 W PENSACOLA ST, TALLAHASSEE, FL 32304



Trey DeSantis
850.766.6868
trey@tlgproperty.com

TLG REAL ESTATE SERVICES
3520 Thomasville Road, Suite 200, Tallahassee, FL 32309
850.385.6363





RETAILER MAP

UNIVERSITY AREA COMMERCIAL BUILDING

2420 W PENSACOLA ST, TALLAHASSEE, FL 32304



Trey DeSantis
 850.766.6868
 trey@tlgproperty.com

TLG REAL ESTATE SERVICES
 3520 Thomasville Road, Suite 200, Tallahassee, FL 32309
 850.385.6363



This information has been obtained from sources believed reliable. We have not verified it and make no guarantee, warranty or representation about it. Any projections, opinions, assumptions or estimates used are for example only and do not represent the current or future performance of the property. You and your advisors should conduct a careful, independent investigation of the property to determine to your satisfaction the suitability of the property for your needs. Photos herein are the property of their respective owners and use of these images without the express written content of the owner is prohibited.



LOCATION MAP

UNIVERSITY AREA COMMERCIAL BUILDING

2420 W PENSACOLA ST, TALLAHASSEE, FL 32304

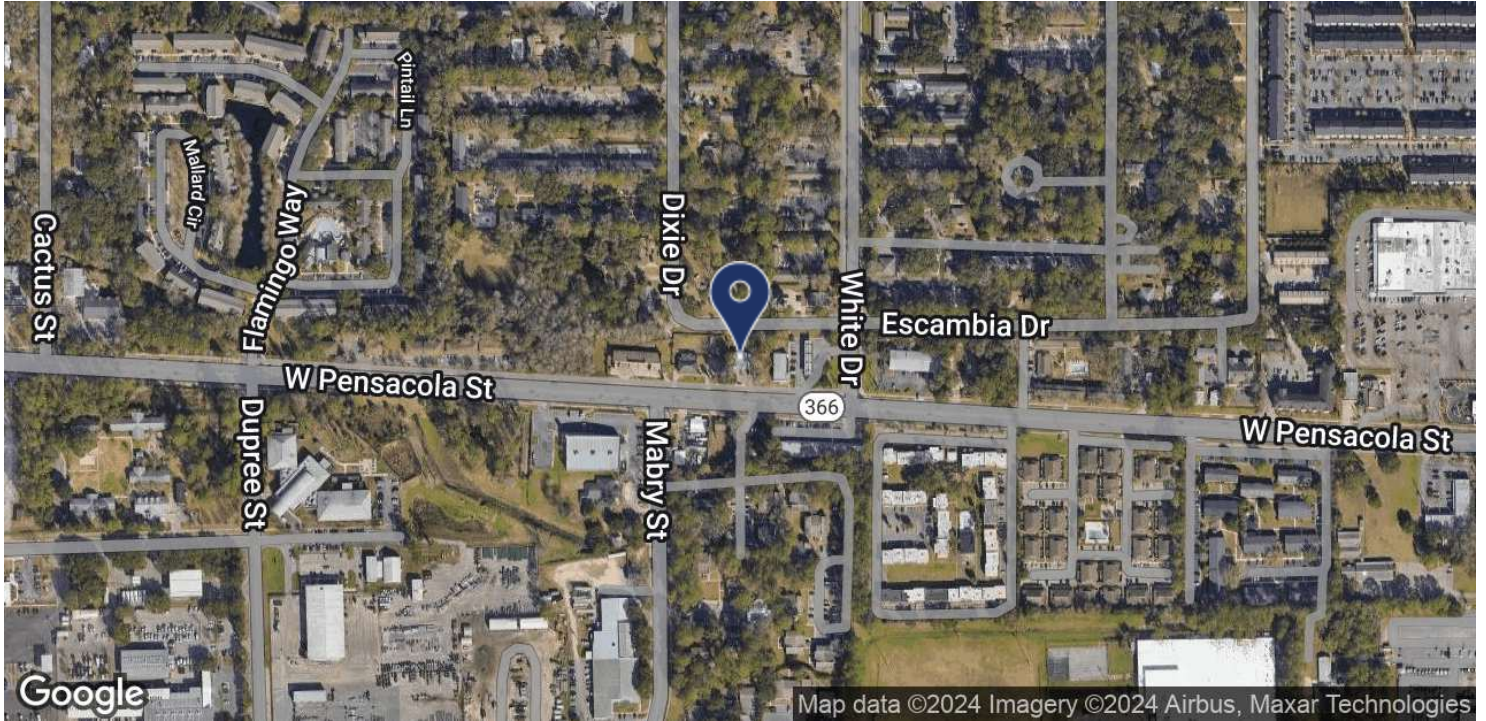

Trey DeSantis
850.766.6868
trey@tlgproperty.com

TLG REAL ESTATE SERVICES
3520 Thomasville Road, Suite 200, Tallahassee, FL 32309
850.385.6363





DEMOGRAPHICS MAP

UNIVERSITY AREA COMMERCIAL BUILDING

2420 W PENSACOLA ST, TALLAHASSEE, FL 32304

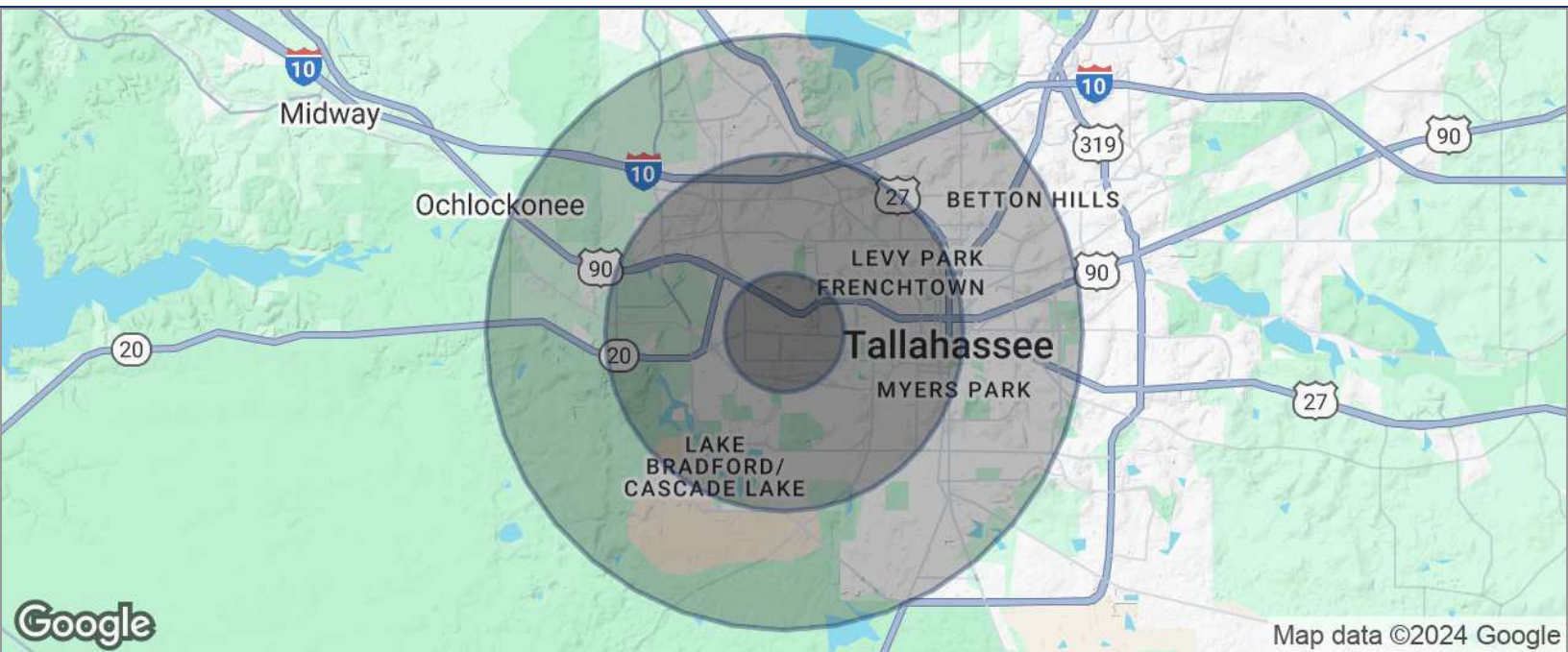

POPULATION	1 MILE	3 MILES	5 MILES
TOTAL POPULATION	18,142	93,497	149,288
MEDIAN AGE	27	30	33
MEDIAN AGE (MALE)	27	29	33
MEDIAN AGE (FEMALE)	27	30	34
HOUSEHOLDS & INCOME	1 MILE	3 MILES	5 MILES
TOTAL HOUSEHOLDS	7,846	36,899	62,142
# OF PERSONS PER HH	2.3	2.5	2.4
AVERAGE HH INCOME	\$39,009	\$53,902	\$66,204
AVERAGE HOUSE VALUE	\$149,997	\$211,824	\$244,248

* Demographic data derived from 2020 ACS - US Census

Trey DeSantis
850.766.6868
trey@tlgproperty.com

TLG REAL ESTATE SERVICES
3520 Thomasville Road, Suite 200, Tallahassee, FL 32309
850.385.6363

