



Property Summary

Building SF:	28,835
Lot Size:	1.96 Acres
Price:	\$900,000
Year Built:	1974

Property Overview

Vacant Nursing Home located in Hope, AR. that is fully furnished and can be used immediately. This property is also equipped with a sprinkler system. When in operation it was a 100-bed licensed nursing home. 50 single-unit rooms. During operation there were 2 beds per room.

Location Overview

Located on the corner of Laurel St and East 20th St across from Wadley Hospital in Hope, AR.









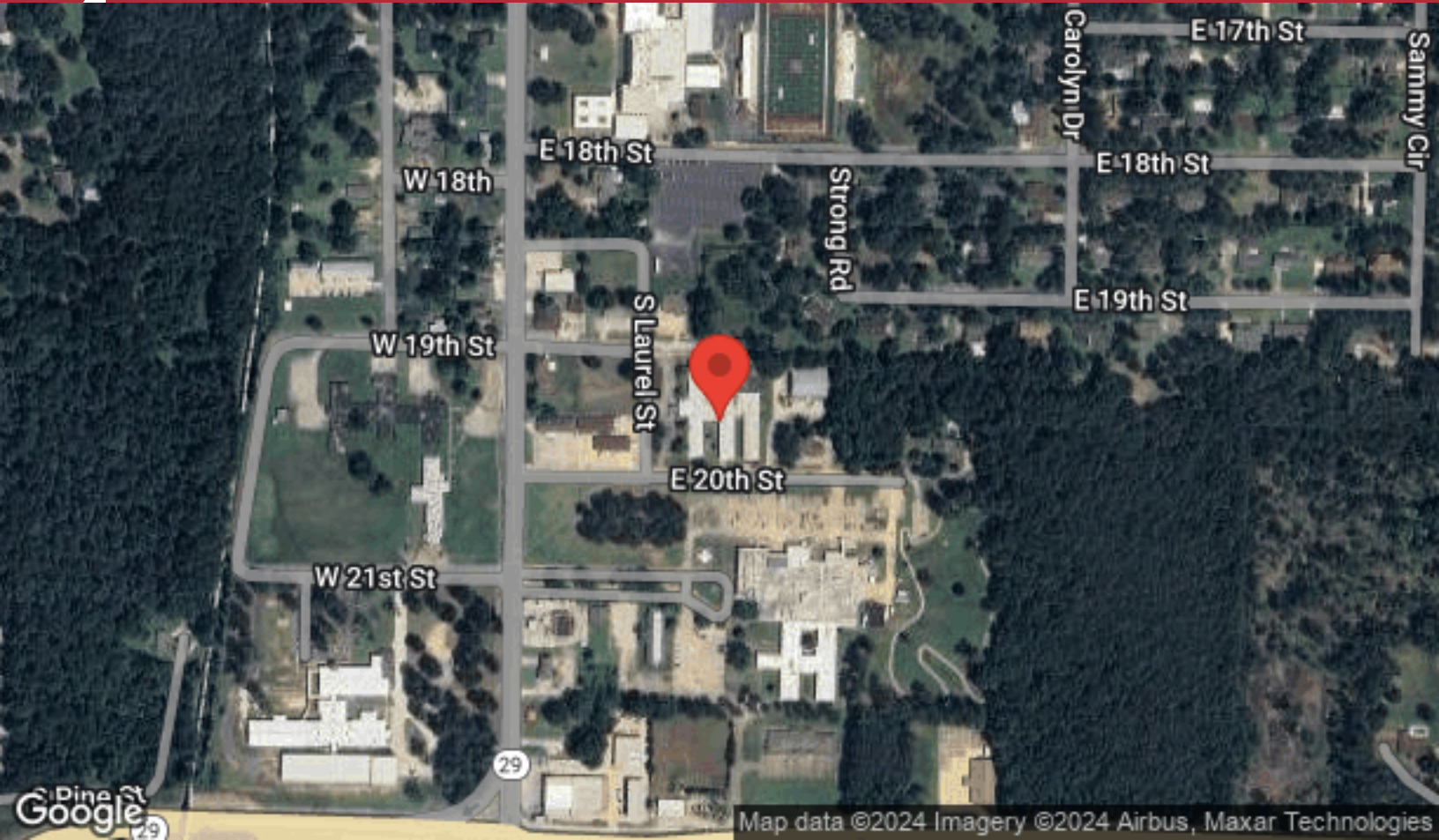

Map data ©2024 Imagery ©2024 Airbus, Maxar Technologies

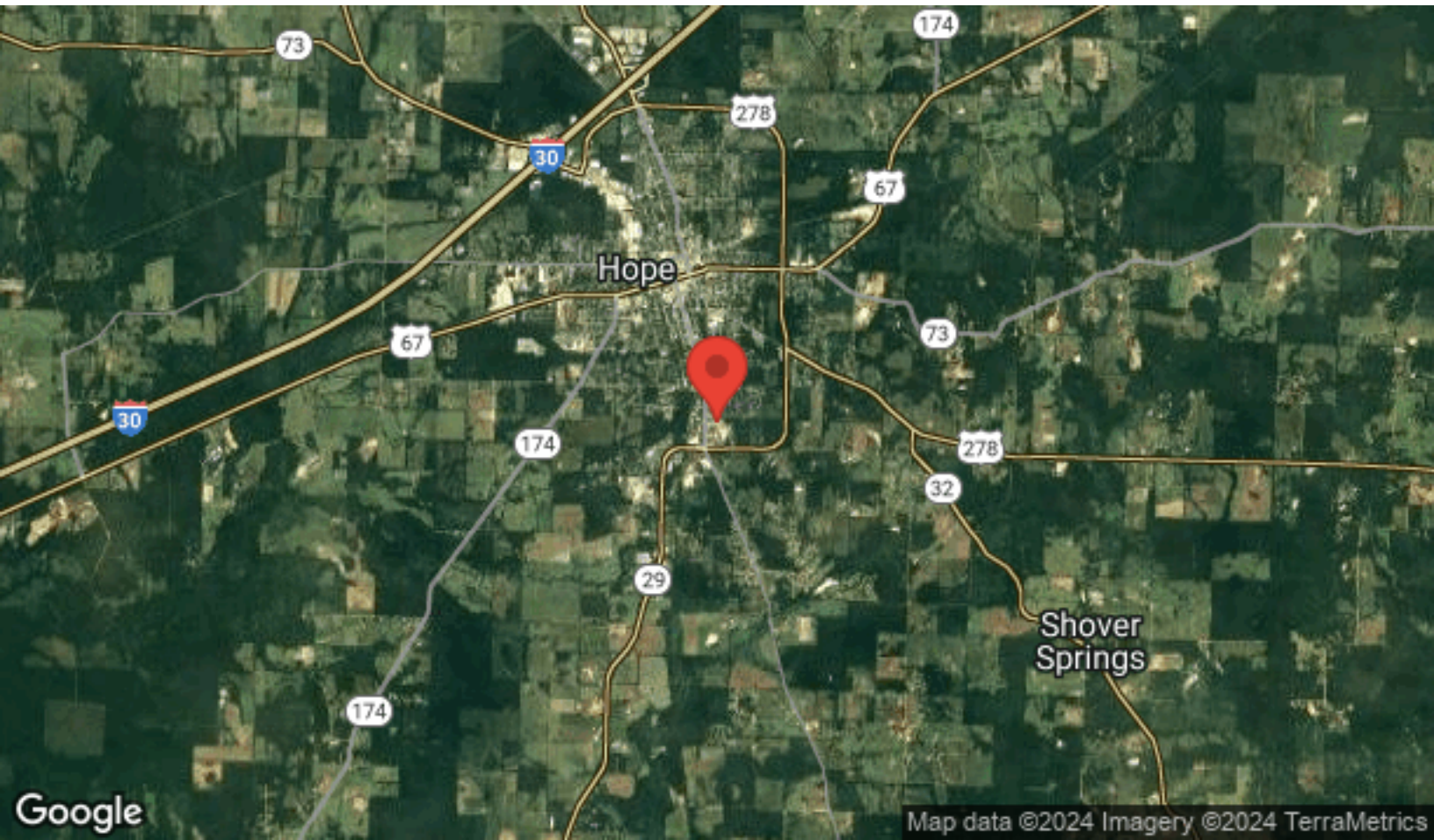

Map data ©2024 Imagery ©2024 TerraMetrics