WASHINGTON SQUARE SUBDIVISION

SITE EXHIBIT

SITE ADDRESS: 12020 GRANT ST, THORNTON, CO

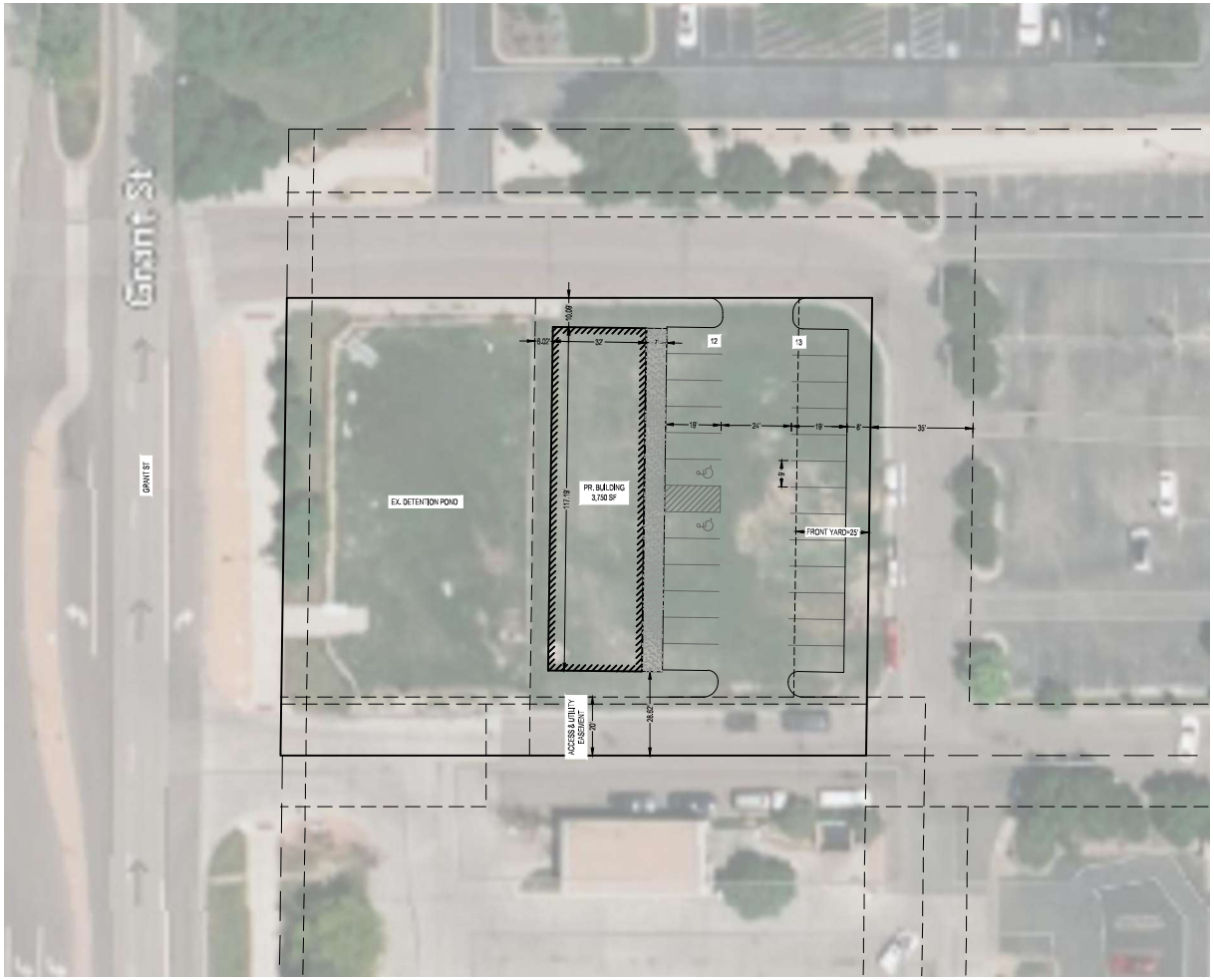

LEGEND

- PROPERTY LINE
- LOT LINE
- PROPOSED BUILDING FOOTPRINT
- PROPOSED SIDEWALK
- PROPOSED CONCRETE
- PROPOSED STRIPING
- PR. BACK OF CURB
- PR. FLOW LINE
- PR. EDGE OF ASPHALT
- PROPOSED WALL
- PR. CONCRETE SWALE
- PR. SIDE WALK CHASE
- PROPOSED SIDEWALK
- PROPOSED CONCRETE
- PR. WATER LINE
- PR. STORM LINE
- PR. SANITARY LINE
- PR. GAS LINE
- PR. UNDERGROUND ELECT.
- PR. TELECOMMUNICATIONS
- PROPOSED GUARDRAIL
- PROPOSED FENCE

EVstudio
Denver, CO
Evergreen, CO

303.670.7242
design@evstudio.com
inspections@evstudio.com
www.evstudio.com

Contact:
Brian Welch, PE
brian.welch@evstudio.com
303.670.7242 x50

UTILITY NOTIFICATION CENTER

The 811 Promise

FOR MARKING OF UNDERGROUND MEMBER UTILITIES.

EVSTUDIO ASSUMES NO RESPONSIBILITY FOR UTILITY LOCATIONS. THE UTILITIES SHOWN ON THIS DRAWING HAVE BEEN PLOTTED FROM THE BEST AVAILABLE INFORMATION. IT IS HOWEVER THE CONTRACTOR'S RESPONSIBILITY TO FIELD VERIFY THE LOCATION OF ALL UTILITIES PRIOR TO CONSTRUCTION.

WASHINGTON SQ SUBDIVISION
12020 GRANT ST,
THORNTON, CO
####

COPYRIGHT 2022
This document is an instrument of service, and as such remains the property of the Architect. Permission for use of this document is limited and can be extended only by written agreement with EVstudio, LLC.

REVISION:

SITE EXHIBIT

DATE:	06-17-2022
DRAWN BY:	JS
CHECKED BY:	BMW

SITE EXHIBIT

01