

DRAWING NAME
90.010

LEGEND:
BIT. = BITUMINOUS
CB = CATCH BASIN
CH = CHAIN
AC. = ACRES
APPROX. = APPROXIMATE
AVE. = AVENUE
Φ = CENTERLINE

D. = DEED
D/A. = DIAMETER
D/ST. = DISTANCE
E. = EAST
EJB = ELECTRICAL JUNCTION BOX
ENC. = ENCROACHMENT

ESMT. = EASEMENT
EX. = EXISTING
FNC. = FENCE
GAR. = GARAGE
IP. = IRON PIPE
L. = LIBER
MH = MANHOLE

MP. = MAP
MS. = MEASURED
N. = NORTH
OH = OVERHEAD
O/L = ON LINE
PO. = PORCH
PP = POWER POLE

P = PAGE
PL = PROPERTY LINE
PAV. = PAVEMENT
RD. = ROAD
S. = SOUTH
ST. = STREET
STY. = STORY

TJB = TELEPHONE JUNCTION BOX
W. = WEST
WI = WITH
WD = WOOD
W.F. = WOODFRAME

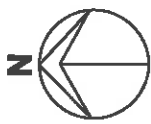

WEST HAZELTINE AVENUE (50.0')

115.69'
MP. & MS.

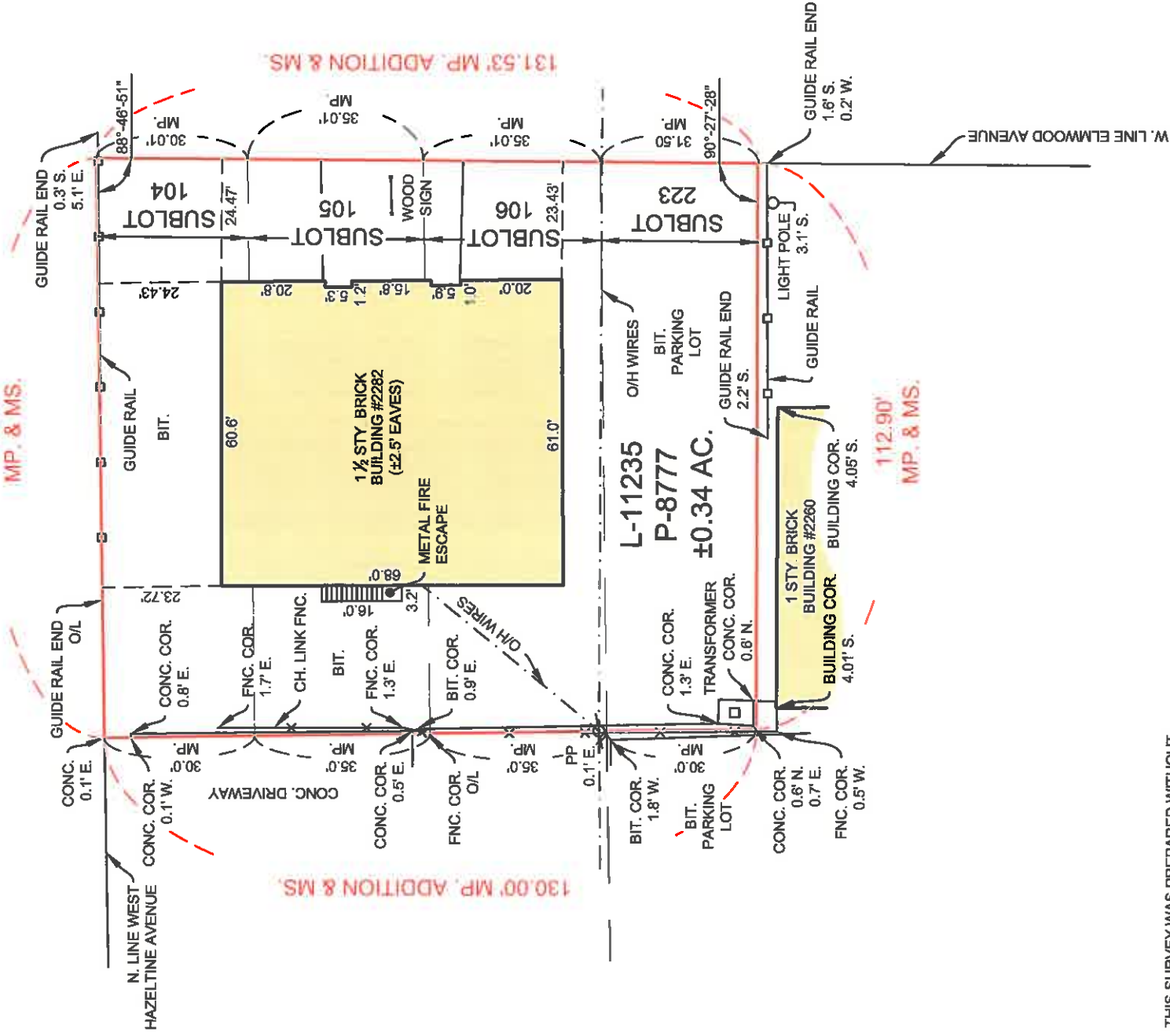

THIS SURVEY WAS PREPARED WITHOUT THE BENEFIT OF AN ABSTRACT OF TITLE AND IS SUBJECT TO ANY CHANGES THAT AN EXAMINATION OF SUCH MAY REVEAL

TAX IDENTIFICATION No.: 78,29-5-20
MAP REFERENCE: COVER NUMBER 1259

NOTES:
-ONLY COPIES FROM THE ORIGINAL OF THIS SURVEY MAP MARKED WITH THE SIGNATURE AND AN ORIGINAL OF THE LAND SURVEYOR'S EMBOSSED SEAL SHALL BE CONSIDERED TO BE VALID TRUE COPIES.
-UNAUTHORIZED ALTERATION OR ADDITION TO THIS SURVEY MAP IS A VIOLATION OF SECTION 7208, PROVISION 2 OF THE NEW YORK STATE EDUCATION LAW.



Centerpoints Corporate Park * 375 Essjay Road, Suite 200
Williamsville, New York 14221
PHONE: 716.688.0766 FAX: 716.625.6825
WEBSITE: www.wendelcompanies.com

Wendel WD Architecture, Engineering, Surveying and Landscape Architecture P.C.

PART OF LOT	37	SEC.	-	TWP.	12	ANG.	8
OF THE HOLLAND LAND COMPANY'S SURVEY							
VILLAGE KENMORE TOWN/TONAWANDA PROJ. NO. 2963-19-90/010							
COUNTY	ERIE, NY			SCALE	1"=30'		
CREW	JHM	DWN.	JRR	CHK.	RNJ	DATE	10/14/2019

SURVEY OF SUBLOT 104, 105, 106 AND 223