

Michael L. Myer
Raymond N. Herb, Jr.
Kathleen M. Herb
Jeffrey A. Carpenter

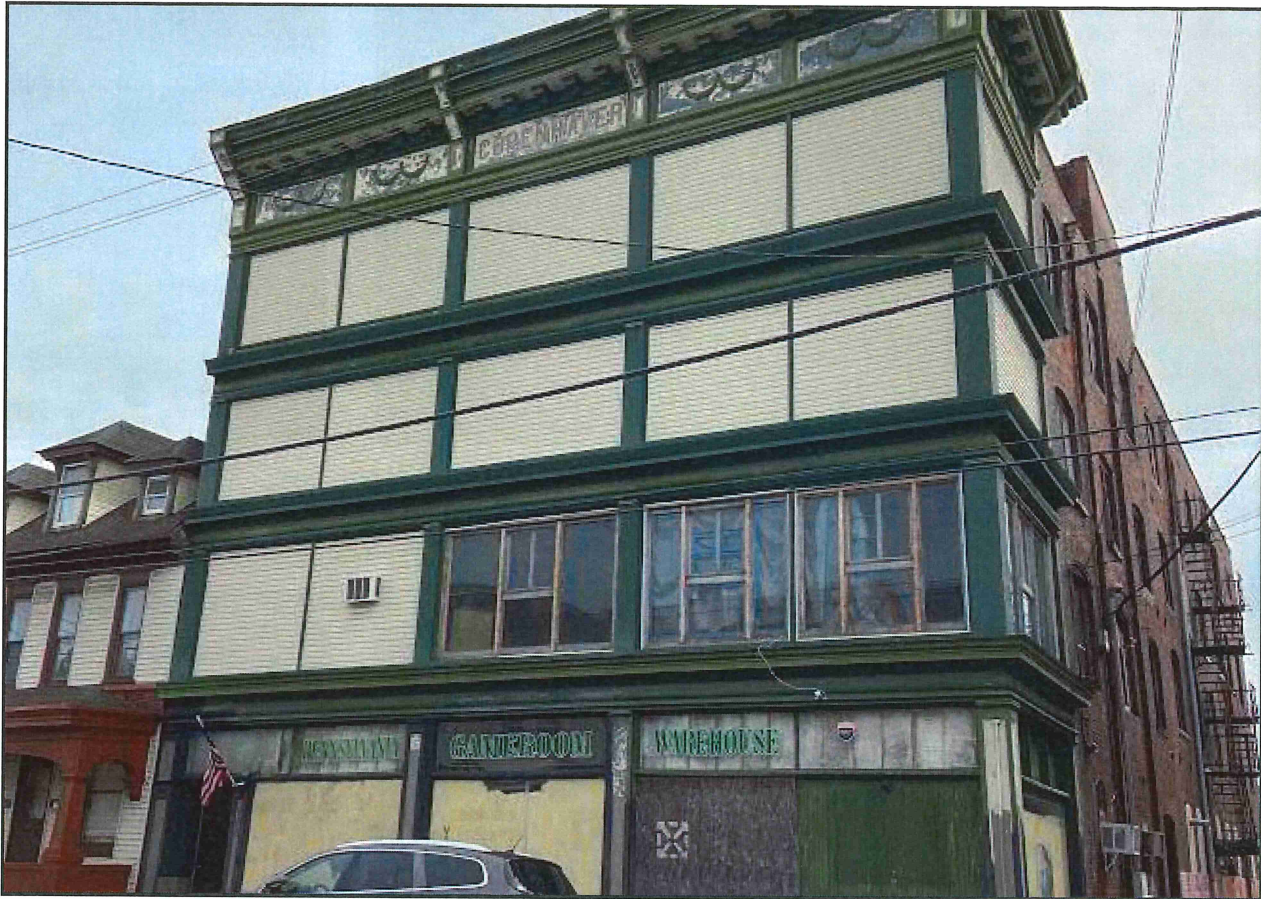

Realtors / Since 1927
(717) 272-5637

FOR SALE in Lebanon County...
520 Lehman Street, Lebanon PA 17046



- ◆ *26,164 Square Feet*
- ◆ *4-Story Warehouse*
- ◆ *Open Floorplan*
- ◆ *Public Water & Sewer*
- ◆ *Masonry Construction*
- ◆ *Zoned RHD - Res. High Density*
- ◆ *Working Freight Elevator*
- ◆ *7/1/25 R.E. Taxes \$3,403/YR*

This property is located in the City of Lebanon, Lebanon County. Bring your ideas to this 26,000+ SF multi-story building. Working freight elevator allows easy movement between floors. If you would like more information, please give us a call or email at info@gellerrealestatecompany.com.

Call Mike Myer at (717) 272-5637
Commercial/Industrial Sales and Leasing

Mailing Address: 749 E. Cumberland Street, Lebanon, PA 17042

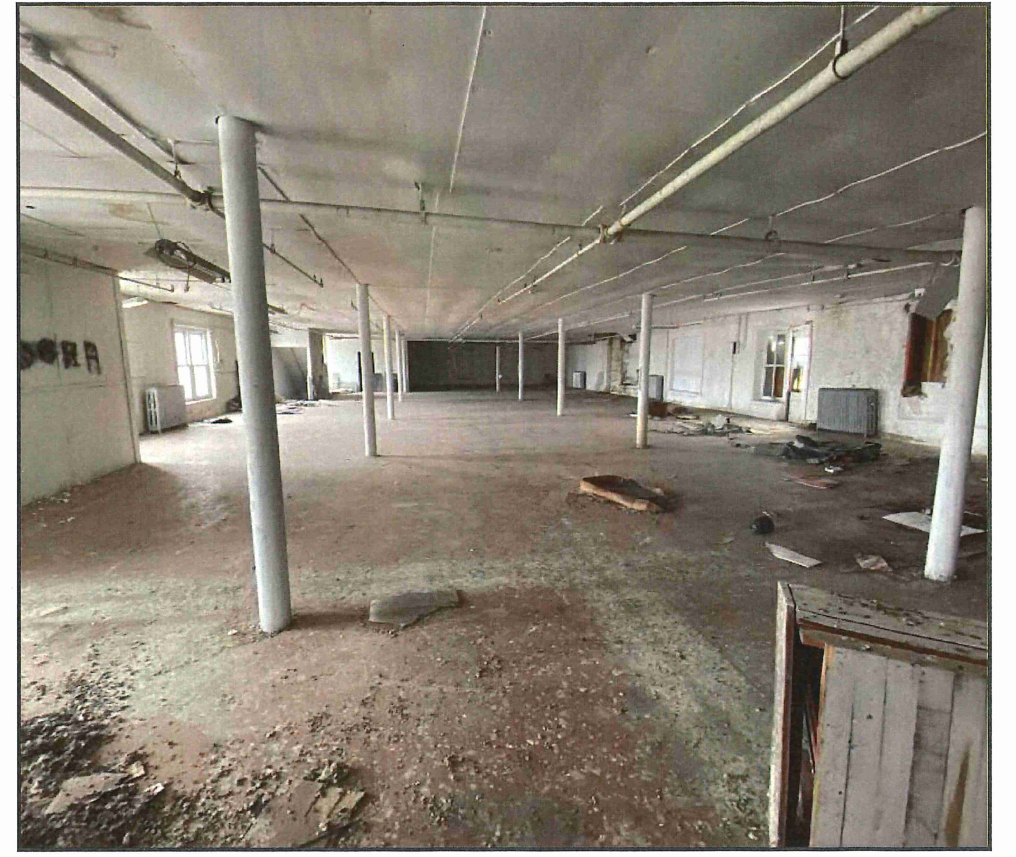
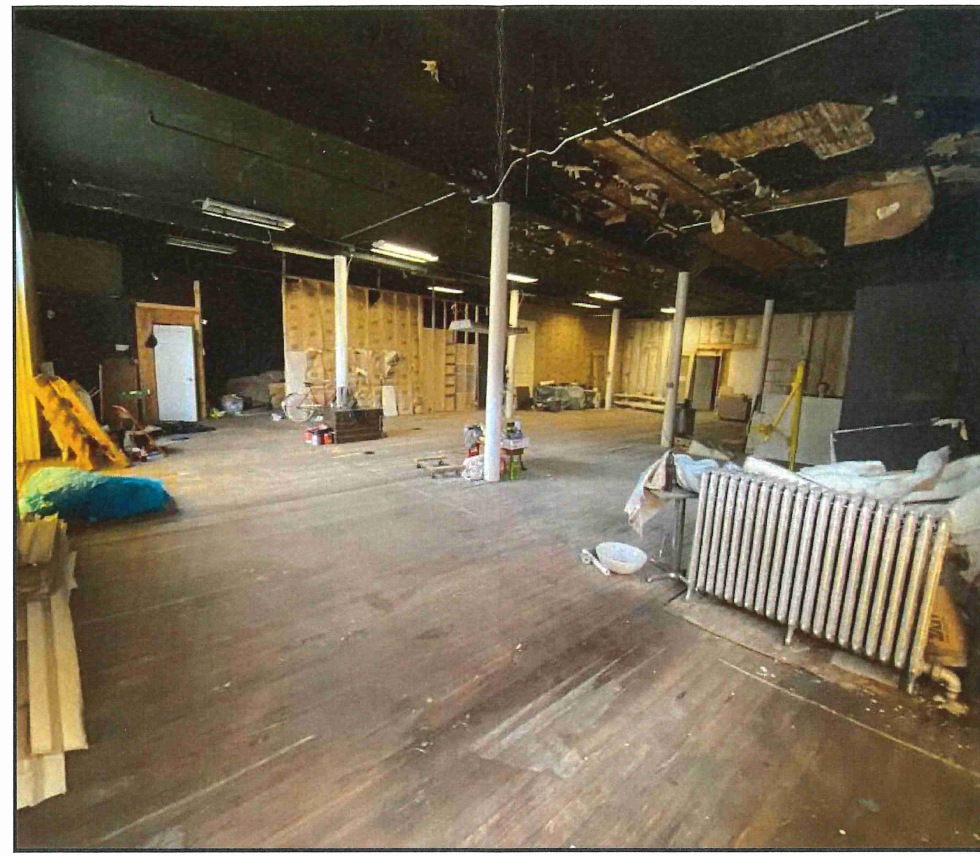
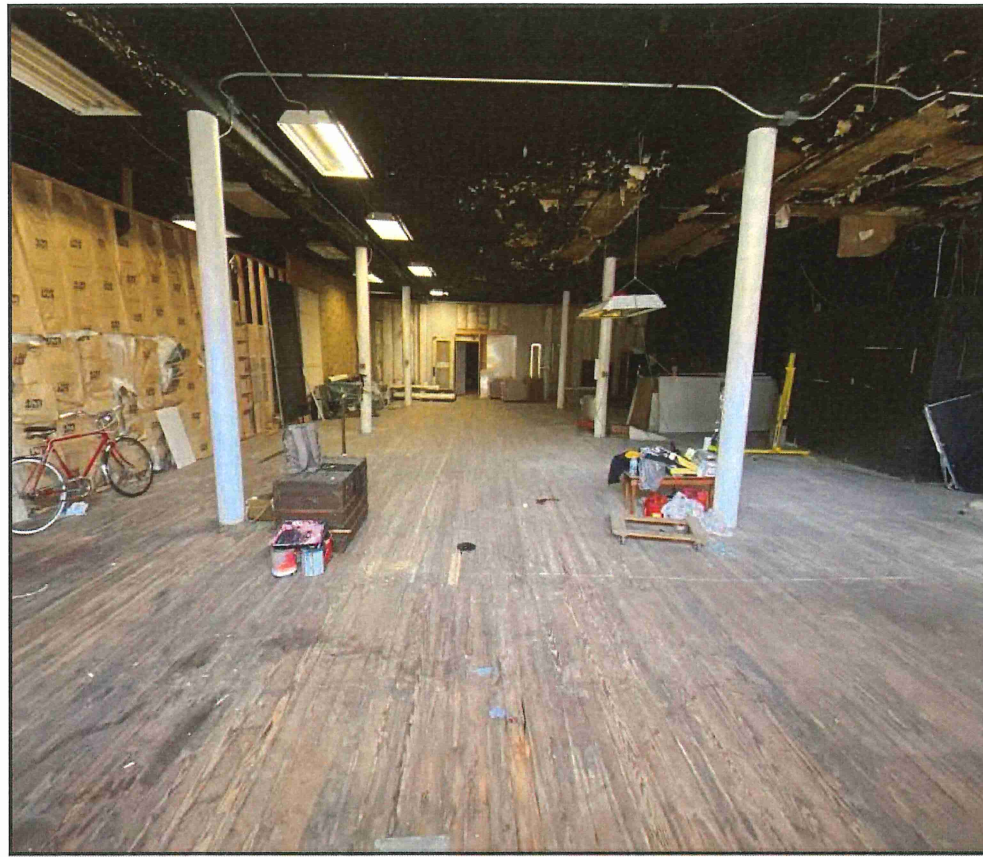

Additional Photos

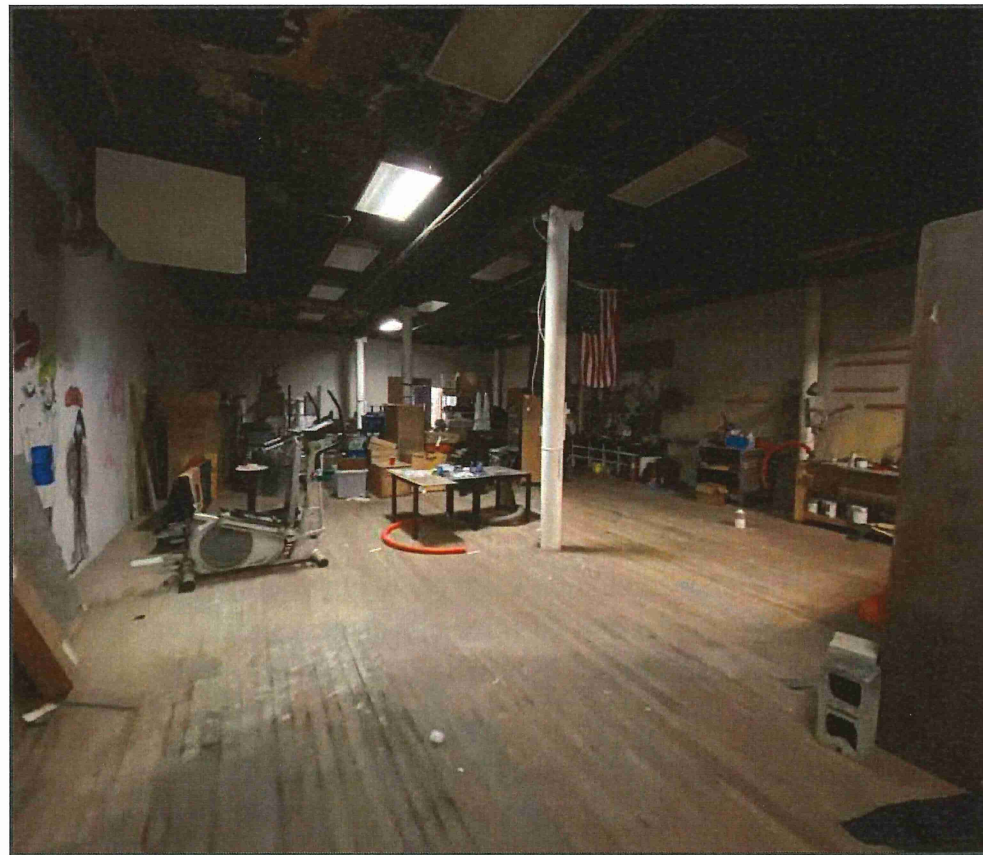

COUNTY MAP

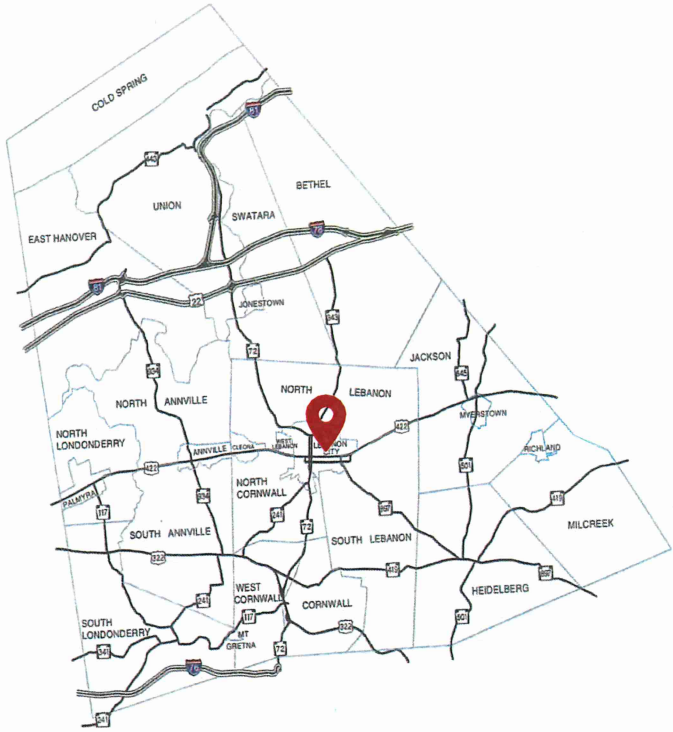

LOCATION MAP

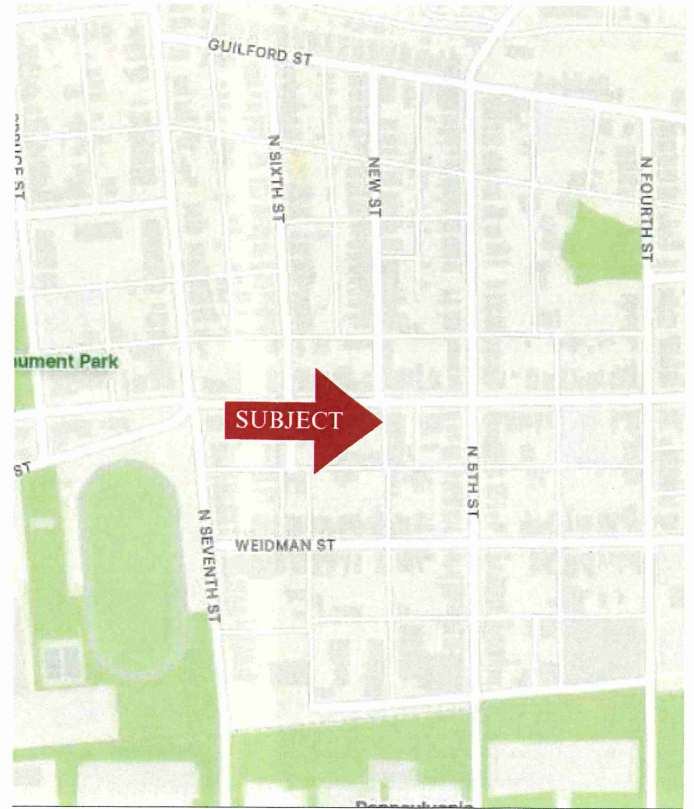

Additional Photos

