

Front Elevation
Sc. 3/16" = 1'-0"

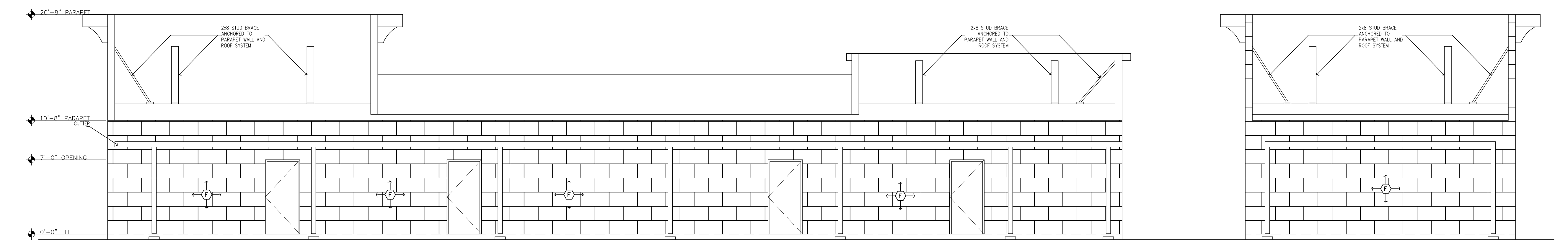

Rear Elevation
Sc. 3/16" = 1'-0"

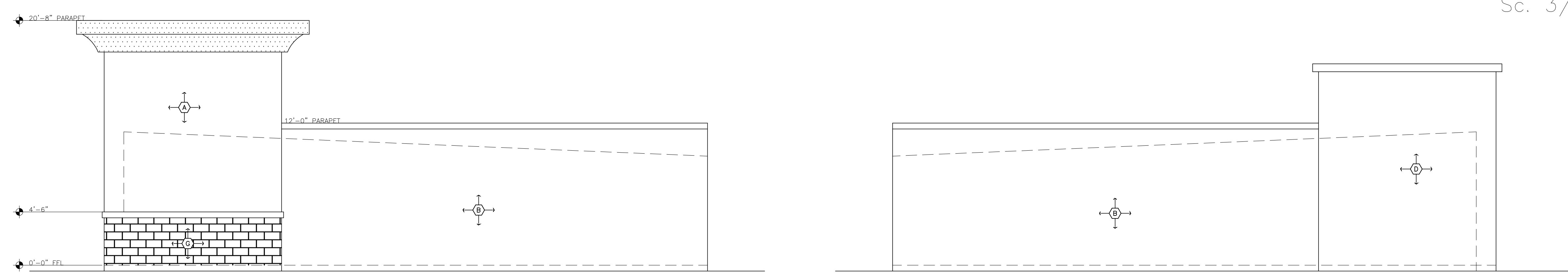

Right Elevation
Sc. 3/16" = 1'-0"

Left Elevation
Sc. 3/16" = 1'-0"

EXTERIOR ELEVATION FINISHES	
(A)	STUCCO: COLOR 1
(B)	STUCCO: COLOR 2
(C)	STUCCO: COLOR 3
(D)	WOOD TEAK:
(E)	METAL CANOPY:
(F)	PAINT:
(F)	STONE VENEER

Sheet No: 2.1
Date: 6/19/17

Revision:

Project: COMMERCIAL
Customer: TAICO 88, LLC
Plan: ELEVATION PROPOSAL

REMODEL: COMMERCIAL BUSINESS & OFFICE
8565 FM2673
CANYON LAKE, TX 75017

THIS DRAWING IS THE PROPERTY OF MK DESIGN STUDIO AND IS NOT TO BE REPRODUCED OR COPIED IN ANY MANNER WITHOUT THE WRITTEN PERMISSION OF MK DESIGN STUDIO. THE USER OF THIS DRAWING SHALL BE RESPONSIBLE FOR OBTAINING ALL NECESSARY PERMITS AND APPROVALS FROM THE LOCAL BUILDING CODES IN THE AREA WHERE THE PROJECT IS TO BE CONSTRUCTED. MK DESIGN STUDIO IS NOT AN ARCHITECTURAL ENGINEERING FIRM AND DOES NOT PROVIDE ARCHITECTURAL ENGINEERING SERVICES. CONSULT WITH A LICENSED ARCHITECTURAL ENGINEER FOR ALL STRUCTURAL AND MECHANICAL REQUIREMENTS.

MK
design studio
design + render + construction
Tel: (956) 569 7293
Email: orlando@mkdesignstudio.com
Web: www.mkdesignstudio.com