

<b>SITE DATA</b>	
JURISDICTION:	CITY OF GASTONIA
TAX MAP NO:	172396, 203278, 210508, 212415, 304250, & 304251
REZONING PETITION#:	202200661
FEMA FLOOD MAP#:	3710355700J
ZONING:	PD-RRDD
SITE AREA (BEFORE ROW DEDICATION):	49.13 AC
SITE AREA (AFTER ROW DEDICATION):	48.40 AC
PROPOSED USE:	SINGLE FAMILY DETACHED HOMES
MAX UNITS ALLOWED:	119 (PER APPROVED REZONING)
PROPOSED UNITS:	119
DUA:	2.45
FRONT SETBACK:	15'
GARAGE SETBACK:	25'
SIDE YARD:	5', 10' FOR CORNER LOTS
REAR YARD:	25'
COMMON OPEN SPACE REQUIRED:	10% MINIMUM = 4.84 AC
COMMON OPEN SPACE PROVIDED:	5.18 AC (10.7%)
TREE SAVE REQUIRED:	15% MINIMUM = 7.37 AC
TREE SAVE PROVIDED:	8.94 AC (REFER TO SHEET C6.00)
TRASH/RECYCLING PROVIDED:	PRIVATE PICKUP
<b>NOTES:</b>	
1. GARAGE SETBACK IS 25'	
2. NO SWALES, RETAINING WALLS, STORMWATER (BMP) MEASURES CAN BE LOCATED WITHIN BUFFERS.	
3. SITE IS SUBJECT TO ALL DESIGN AND DEVELOPMENT STANDARDS OF SECTION 8.1.11 IN THE UDO.	

<b>LEGEND</b>	
	COMMUNITY OPEN SPACE (COS)
	TREE SAVE AREA (TSA)

<b>SIGN LEGEND</b>	
	STOP SIGN (R1-1 30" x 30")
	STREET NAME SIGN (SEE DETAILS 5-6 SHEET C8.03)
	NO PARKING SIGN
	SPEED LIMIT SIGNS
NOTE: ALL SIGNS TO BE MUTCD STANDARD PROVIDED AND INSTALLED BY CONTRACTOR	

LIGHTING LEGEND

SYM.	QTY.	MANUF./CAT. NO.	NOTES
	60	DUKE ENERGY OPEN TRADITIONAL LED	DIRECT BURY

NOTE:  
1. THIS LIGHTING PLAN IS CONCEPTUAL IN NATURE & IS SUBJECT TO REVISIONS PER ONGOING COORDINATION WITH DUKE ENERGY & OTHER UTILITIES COMPANIES.  
2. SEE DETAIL 7 SHEET C8.01 FOR LIGHTING DETAILS.



LANDSCAPE ARCHITECTURE  
CIVIL ENGINEERING  
TRANSPORTATION PLANNING

1111 Hawthorne Lane, Charlotte, NC 28205  
704.343.0608  
www.drgroup.com

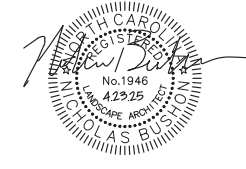
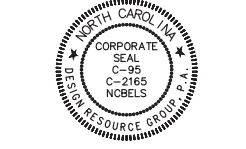

CONSTRUCTION  
DOCUMENTS

ROBINSON CLEMMER ROAD SITE  
GASTONIA, NORTH CAROLINA

HOPPER COMMUNITIES  
1616 CLEVELAND AVENUE  
CHARLOTTE, NC 28203

OVERALL SITE  
PLAN

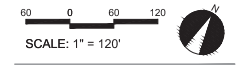

PROJECT #: 598-034  
DRAWN BY: JG  
CHECKED BY: NB

APRIL 23, 2025

REVISIONS:



Know what's below.  
Call before you dig.

C2.00



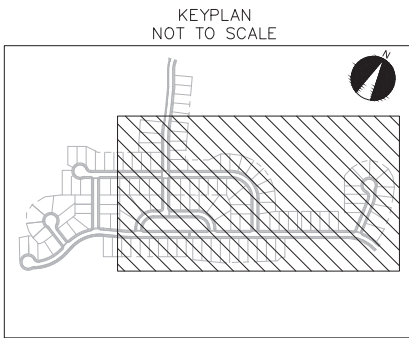
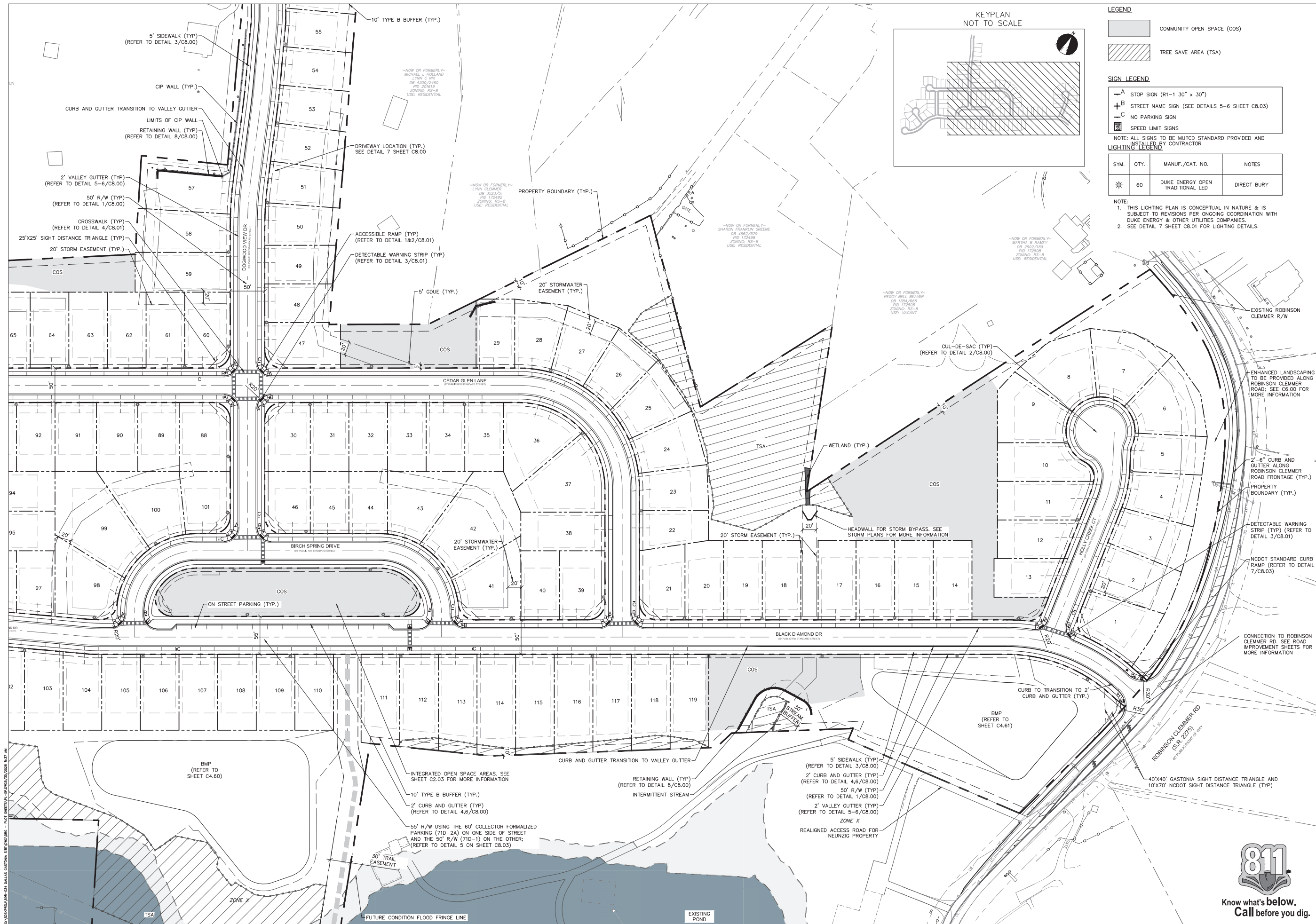

- LEGEND
- COMMUNITY OPEN SPACE (COS)
  - TREE SAVE AREA (TSA)

- SIGN LEGEND
- A STOP SIGN (R1-1 30" x 30")
  - B STREET NAME SIGN (SEE DETAILS 5-6 SHEET C8.03)
  - C NO PARKING SIGN
  - SPEED LIMIT SIGNS

NOTE: ALL SIGNS TO BE MUTCD STANDARD PROVIDED AND INSTALLED BY CONTRACTOR

SYM.	QTY.	MANUF./CAT. NO.	NOTES
☼	60	DUKE ENERGY OPEN TRADITIONAL LED	DIRECT BURY

- NOTE:
- THIS LIGHTING PLAN IS CONCEPTUAL IN NATURE & IS SUBJECT TO REVISIONS PER ONGOING COORDINATION WITH DUKE ENERGY & OTHER UTILITIES COMPANIES.
  - SEE DETAIL 7 SHEET C8.01 FOR LIGHTING DETAILS.



LANDSCAPE ARCHITECTURE  
CIVIL ENGINEERING  
TRANSPORTATION PLANNING

1111 Hawthorne Lane, Charlotte, NC 28205  
704.343.0608  
www.drgroup.com

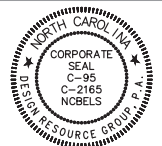

CONSTRUCTION  
DOCUMENTS

ROBINSON CLEMMER ROAD SITE  
GASTONIA, NORTH CAROLINA

HOPPER COMMUNITIES  
1616 CLEVELAND AVENUE  
CHARLOTTE, NC 28203

SITE PLAN

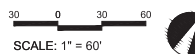

PROJECT #: 598-034  
DRAWN BY: JG  
CHECKED BY: NB

APRIL 23, 2025

REVISIONS:



Know what's below.  
Call before you dig.

C2.01

LEGEND

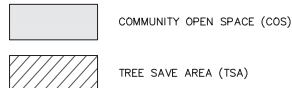

SIGN LEGEND

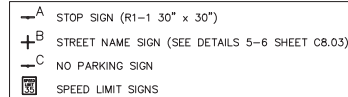

NOTE: ALL SIGNS TO BE MUTCO STANDARD PROVIDED AND  
INSTALLED BY CONTRACTOR

SYM.	QTY.	MANUF./CAT. NO.	NOTES
	60	DUKE ENERGY OPEN TRADITIONAL LED	DIRECT BURY

- NOTE:
- THIS LIGHTING PLAN IS CONCEPTUAL IN NATURE & IS  
SUBJECT TO REVISIONS PER ONGOING COORDINATION WITH  
DUKE ENERGY & OTHER UTILITIES COMPANIES.
  - SEE DETAIL 7 SHEET C8.01 FOR LIGHTING DETAILS.

KEYPLAN  
NOT TO SCALE

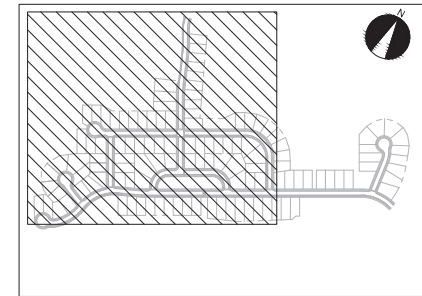

© 2025 DESIGN RESOURCE GROUP, PA. ALL RIGHTS RESERVED. NO PART OF THIS DRAWING MAY BE REPRODUCED OR TRANSMITTED IN ANY FORM OR BY ANY MEANS, ELECTRONIC OR MECHANICAL, WITHOUT PERMISSION IN WRITING FROM DESIGN RESOURCE GROUP, PA.

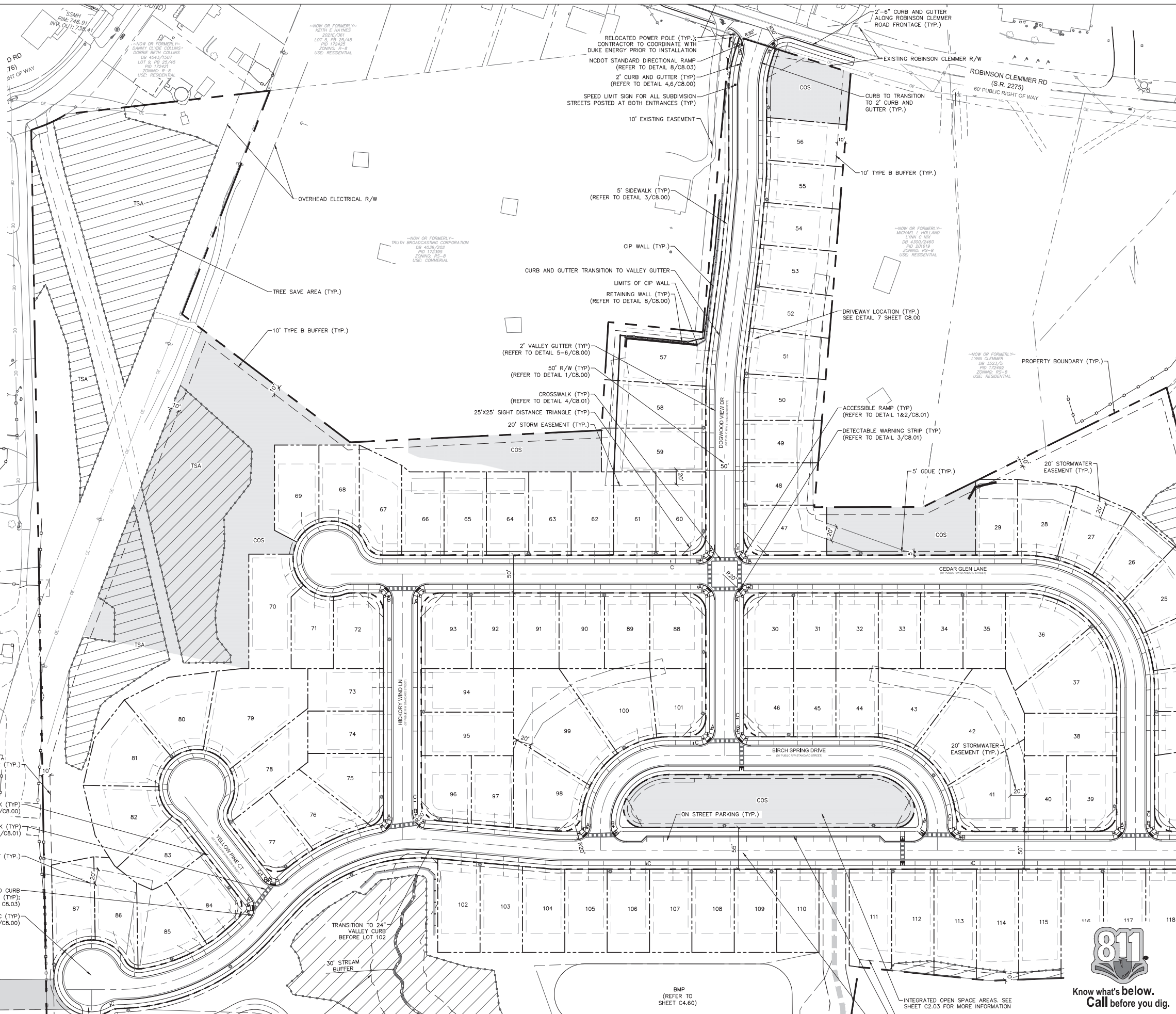

Know what's below.  
Call before you dig.

Copyright © 2025 Design Resource Group, PA. This plan or drawing and any accompanying documents or calculations are the property of Design Resource Group, PA, and are intended solely for the use of the recipient noted. No third party use or modification is permitted without written authorization.



LANDSCAPE ARCHITECTURE  
CIVIL ENGINEERING  
TRANSPORTATION PLANNING

1111 Hawthorne Lane, Charlotte, NC 28205  
704.343.0608  
www.drgroup.com

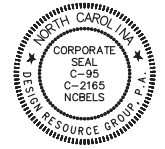

CONSTRUCTION  
DOCUMENTS

ROBINSON CLEMMER ROAD SITE

GASTONIA, NORTH CAROLINA

HOPPER COMMUNITIES  
1616 CLEVELAND AVENUE  
CHARLOTTE, NC 28203

SITE PLAN

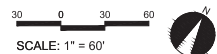

PROJECT #: 598-034  
DRAWN BY: JC  
CHECKED BY: NB

APRIL 23, 2025

REVISIONS:



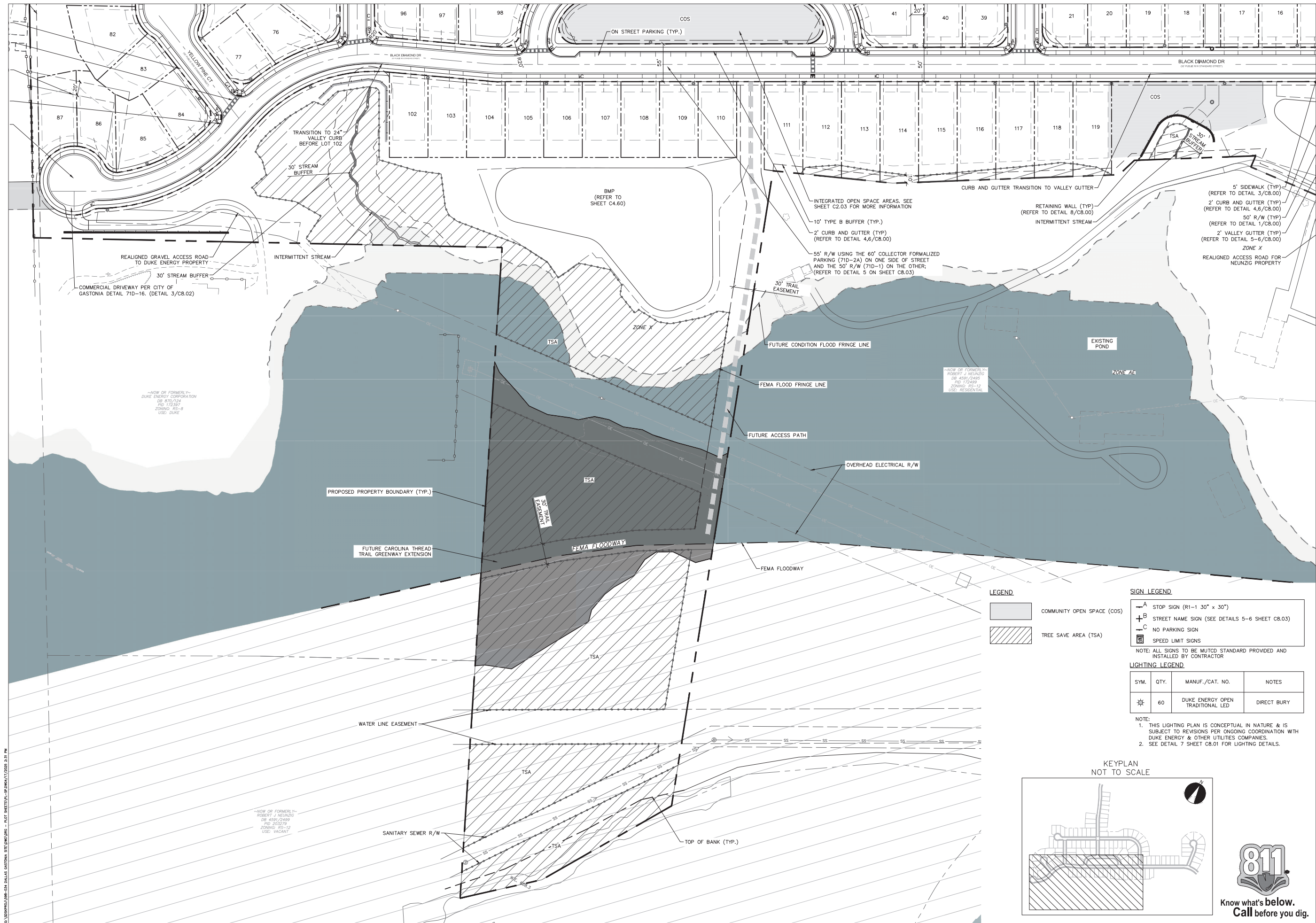

C:\Users\jgiles\OneDrive\Documents\Projects\Robinson Clemmer Road\Robinson Clemmer Road.dwg - 01/17/2025 2:31 PM

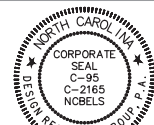

CONSTRUCTION  
DOCUMENTS

ROBINSON CLEMMER ROAD SITE  
GASTONIA, NORTH CAROLINA

HOPPER COMMUNITIES  
1616 CLEVELAND AVENUE  
CHARLOTTE, NC 28203

SITE PLAN

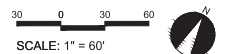

PROJECT #: 598-034  
DRAWN BY: JG  
CHECKED BY: NB

APRIL 23, 2025

REVISIONS:



Know what's below.  
Call before you dig.

LEGEND

	COMMUNITY OPEN SPACE (COS)
	TREE SAVE AREA (TSA)

SIGN LEGEND

	STOP SIGN (R1-1 30" x 30")
	STREET NAME SIGN (SEE DETAILS 5-6 SHEET C8.03)
	NO PARKING SIGN
	SPEED LIMIT SIGNS

NOTE: ALL SIGNS TO BE MUTCD STANDARD PROVIDED AND INSTALLED BY CONTRACTOR

LIGHTING LEGEND

SYM.	QTY.	MANUF./CAT. NO.	NOTES
	60	DUKE ENERGY OPEN TRADITIONAL LED	DIRECT BURY

NOTE:  
1. THIS LIGHTING PLAN IS CONCEPTUAL IN NATURE & IS SUBJECT TO REVISIONS PER ONGOING COORDINATION WITH DUKE ENERGY & OTHER UTILITIES COMPANIES.  
2. SEE DETAIL 7 SHEET C8.01 FOR LIGHTING DETAILS.

KEYPLAN  
NOT TO SCALE

