

+/- .88 Acre Lot For Sale - Danada Farms East Unit 4

311 E. Loop Road | Wheaton, Illinois 60189



Property Highlights

- + Wheaton, IL location adjacent to Chick-fil-A and WashU Car Wash
- + For Sale - Lot 2 Danada Farms East Unit 4 - .88 acre lot price at \$500,000
- + Affluent market within 3-miles the Average Housing Value is \$520,320 and Average Income \$164,700
- + 4 Grocers in trade area with sales reported in excess of \$123M (Whole Foods, Jewel-Osco, Pete's Fresh Market, Aldi)
- + Site is located just north of Butterfield Road at Loop Road Danada trade area
- + Zoning C5 but QSR's not allowed

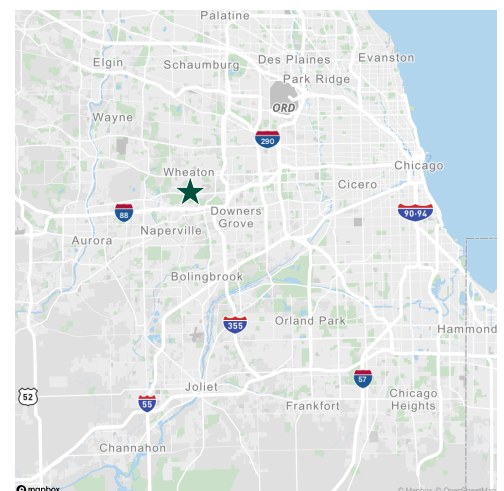

Aerial



Demographics	2 Mile	3 Mile	5 Mile
Population	32,455	78,287	236,588
Average Household Income	\$167,542	\$164,700	\$163,022
Daytime Population	32,354	92,346	302,662
Employees	17,208	56,049	237,210

Traffic Counts	
Butterfield Road (SR 56)	35,700 ADT
E. Loop Road	11,000 ADT
S. Naperville Road	35,800 ADT

© 2025 CBRE, Inc. All rights reserved. This information has been obtained from sources believed reliable, but has not been verified for accuracy or completeness. You should conduct a careful, independent investigation of the property and verify all information. Any reliance on this information is solely at your own risk. CBRE and the CBRE logo are service marks of CBRE, Inc. All other marks displayed on this document are the property of their respective owners, and the use of such logos does not imply any affiliation with or endorsement of CBRE. Photos herein are the property of their respective owners. Use of these images without the express written consent of the owner is prohibited.

+/- .88 Acre Lot For Sale - Danada Farms East Unit 4

311 E. Loop Road | Wheaton, Illinois 60189

For Sale

Site Plan

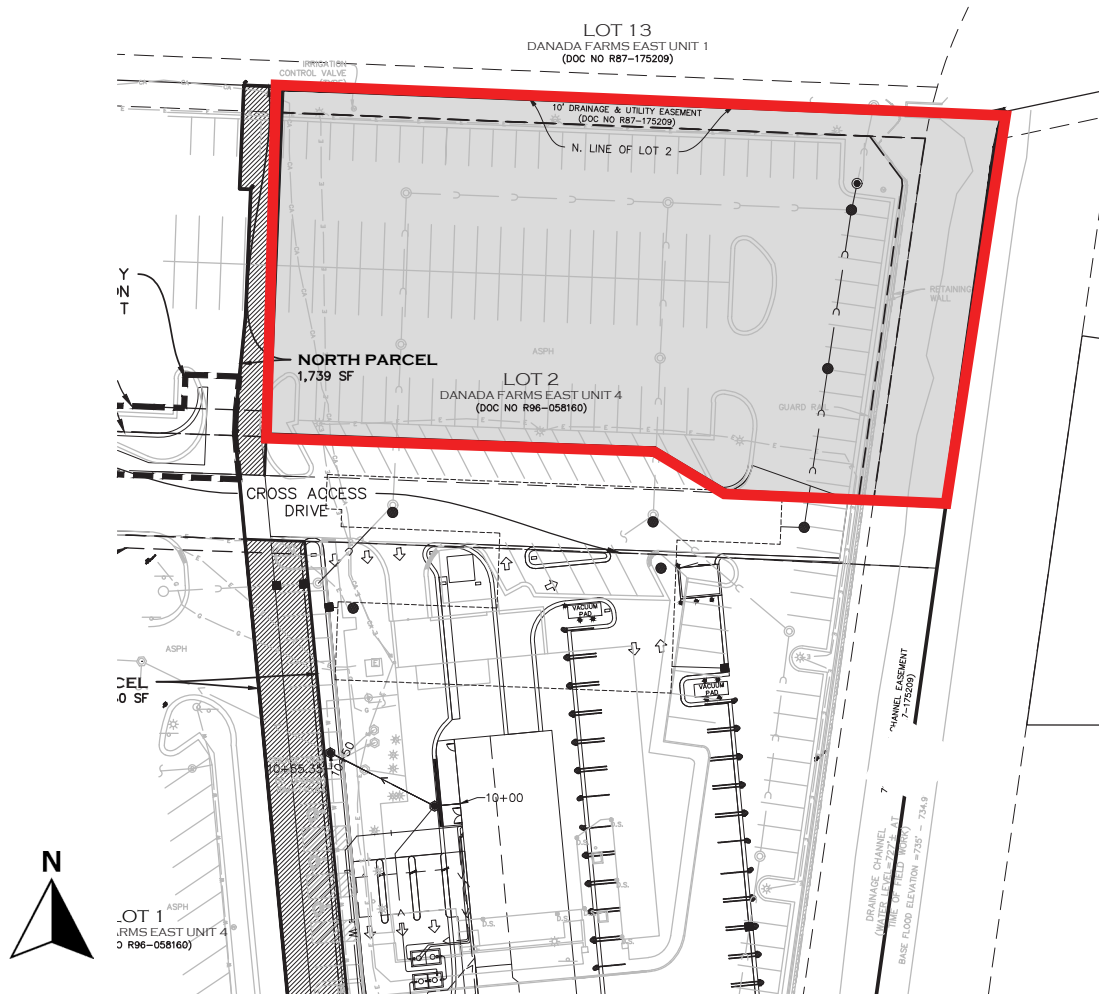

Contact Us

Marcy Wood

Vice President
+1 630 573 1287
marcy.wood@cbre.com

CBRE

700 Commerce Drive
Suite 200
Oak Brook, IL 60623

© 2025 CBRE, Inc. All rights reserved. This information has been obtained from sources believed reliable, but has not been verified for accuracy or completeness. You should conduct a careful, independent investigation of the property and verify all information. Any reliance on this information is solely at your own risk. CBRE and the CBRE logo are service marks of CBRE, Inc. All other marks displayed on this document are the property of their respective owners, and the use of such logos does not imply any affiliation with or endorsement of CBRE. Photos herein are the property of their respective owners. Use of these images without the express written consent of the owner is prohibited.

CBRE