

TAX MAP # 078-10-05-025

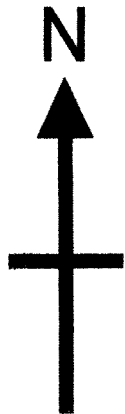

THIS PROPERTY LIES IN ZONE A ACCORDING TO
FLOOD INSURANCE RATE MAP #450054 MAP 01
FOR THE TOWN OF SUMMERTON EFFECTIVE DATE
JUNE 3, 1986.

Notes:

1. This plat is the property of Duvalle W. Elliott Land Surveying and is not to be reproduced or copied in whole or in part. It is only to be used for the project and site specifically identified herein and is not to be used on any other project.
2. This is not a valid, true copy of this document unless it bears the original signature, signature date, and the raised embossed seal of the registered professional land surveyor noted hereon.
3. The survey shown hereon is based only on the documents specifically listed in the references section of this plat. This property may be subject to any information which a current and accurate title report would reveal.

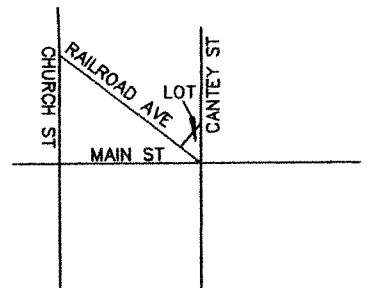

LOCATION MAP
NOT TO SCALE

PLAT REFERENCE:

DEED BOOK C 11 PAGES 81 & 82
SURVEY BY ME DATED SEPTEMBER 24, 1999

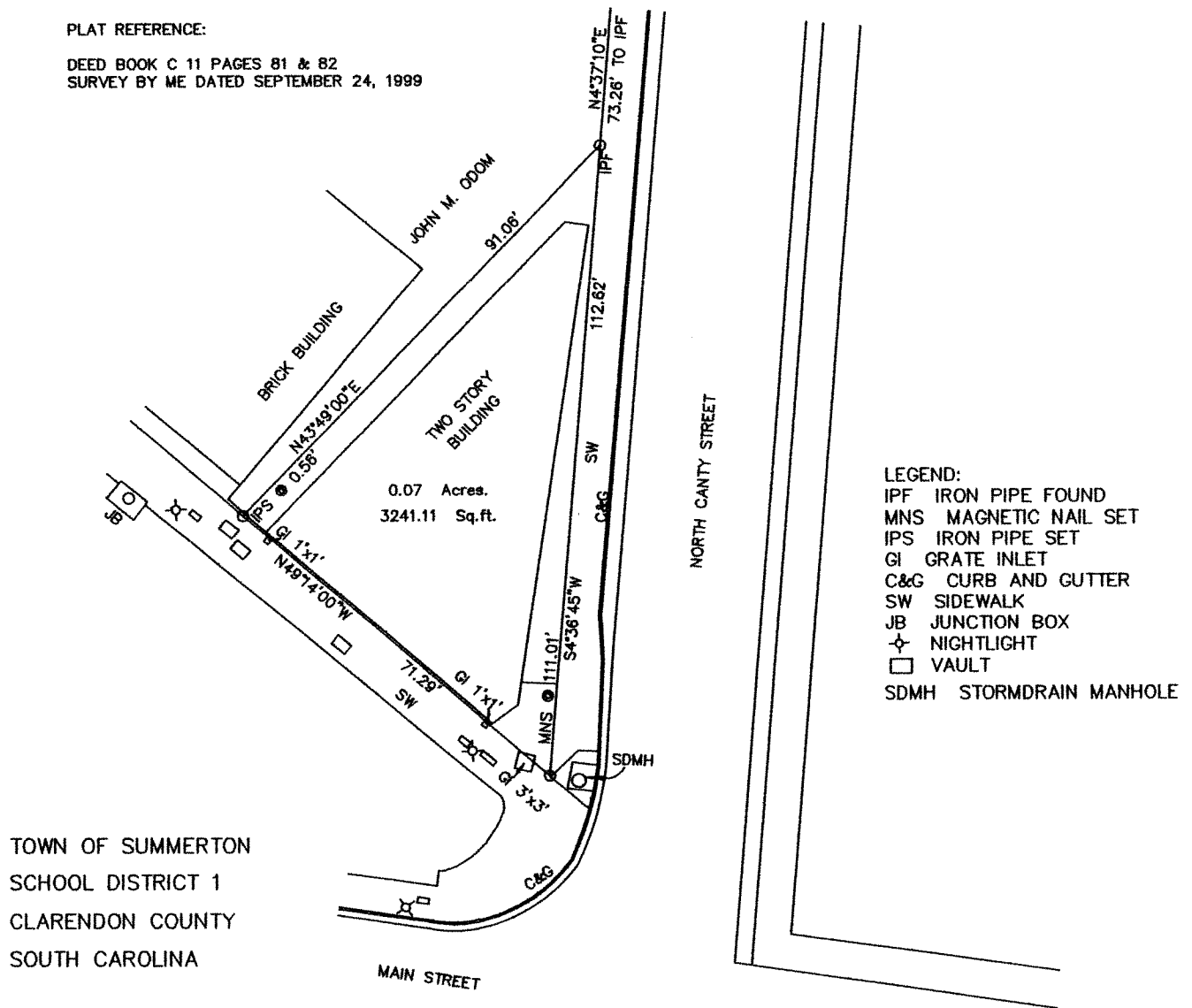

LEGEND:

- IPF IRON PIPE FOUND
- MNS MAGNETIC NAIL SET
- IPS IRON PIPE SET
- GI GRATE INLET
- C&G CURB AND GUTTER
- SW SIDEWALK
- JB JUNCTION BOX
- NIGHTLIGHT
- VAULT
- SDMH STORMDRAIN MANHOLE

TOWN OF SUMMERTON
SCHOOL DISTRICT 1
CLARENDON COUNTY
SOUTH CAROLINA

PLAT
OF
A LOT AND IMPROVEMENTS SURVEYED SEPTEMBER 10, 2008.
FOR
JAMES E. AND ANGELA N. BRUNER

I HEREBY STATE THAT TO THE BEST OF MY KNOWLEDGE, INFORMATION AND BELIEF THAT
THE SURVEY SHOWN HEREON WAS MADE IN ACCORDANCE WITH THE MINIMUM STANDARDS
MANUAL FOR THE PRACTICE OF LAND SURVEYING IN SOUTH CAROLINA AND MEETS OR
EXCEEDS THE REQUIREMENTS FOR A CLASS "A" SURVEY AS SPECIFIED THEREIN;
ALSO THERE ARE NO VISIBLE ENCROACHMENTS OR PROJECTIONS OTHER THAN SHOWN.

0 6 30 60

SCALE 1" = 30'

Duvalle W. Elliott
DUVALLE W. ELLIOTT, RPLS #05769
MANNING, SOUTH CAROLINA
(803) 435-2624

08-051

JBRUNER1