

**2 LEFT SIDE ELEVATION**  
1/8" = 1'-0"

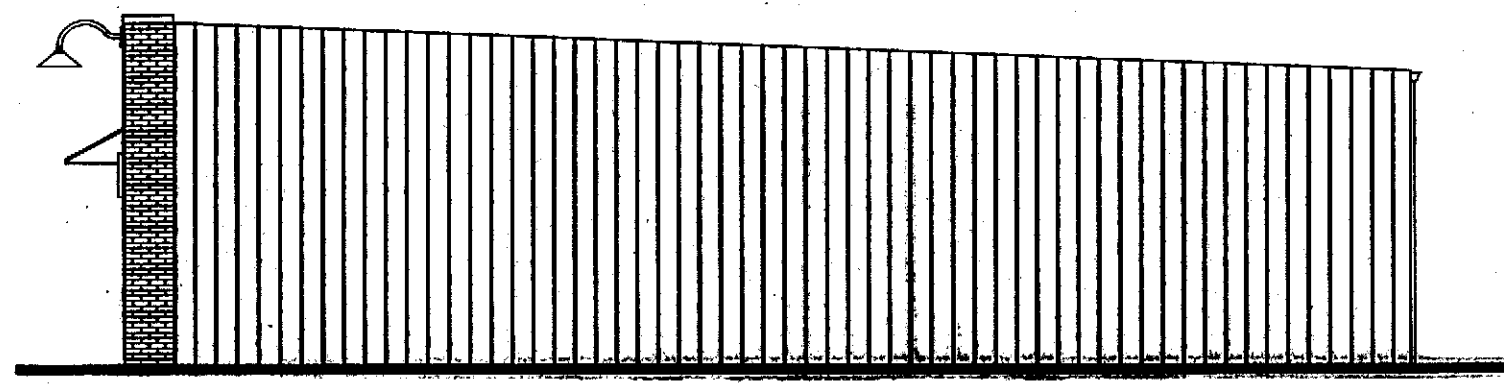

**3 RIGHT SIDE ELEVATION**  
1/8" = 1'-0"

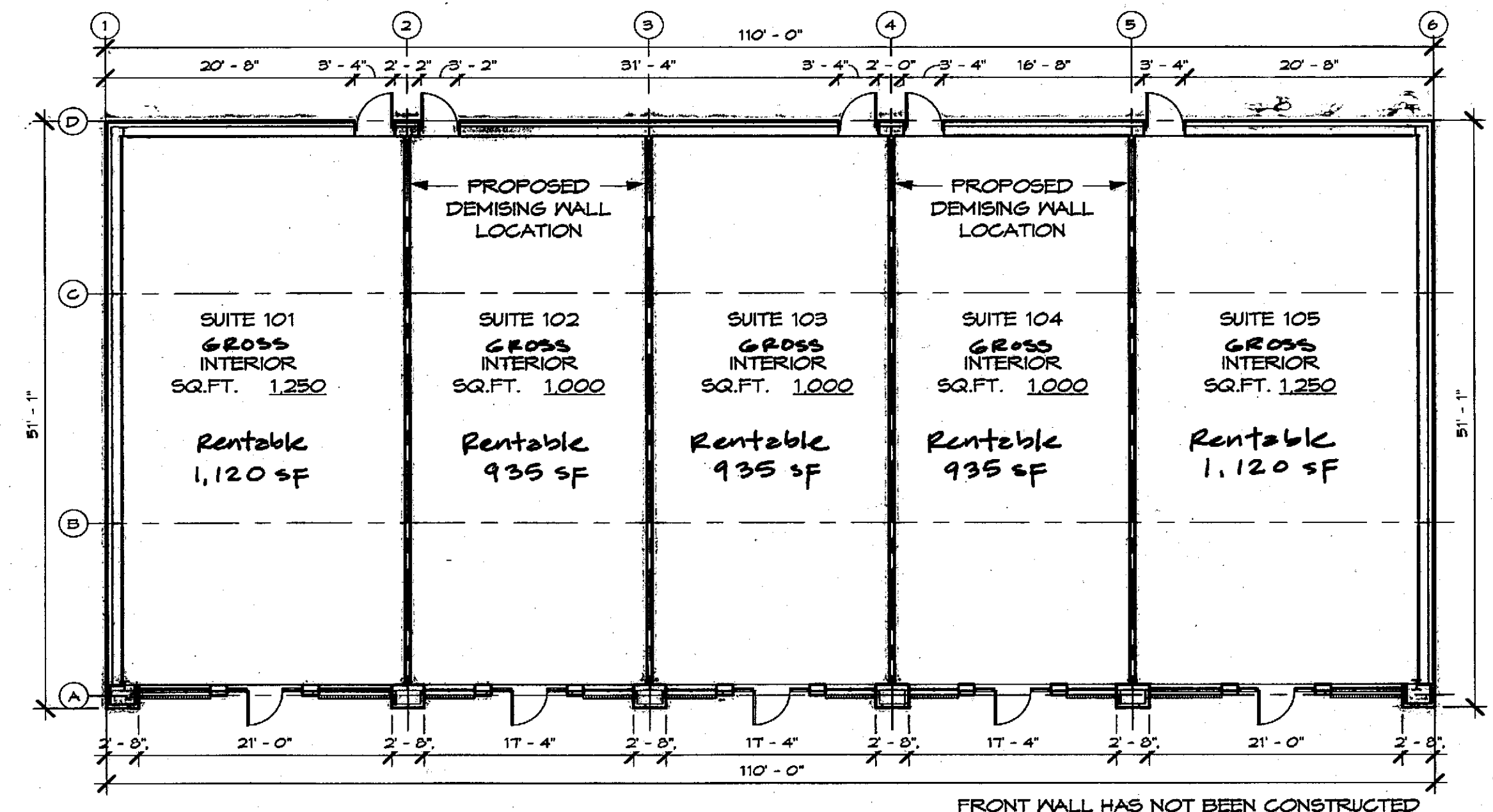

FFE: 357.25

**1 FLOOR PLAN**  
3/32" = 1'-0"

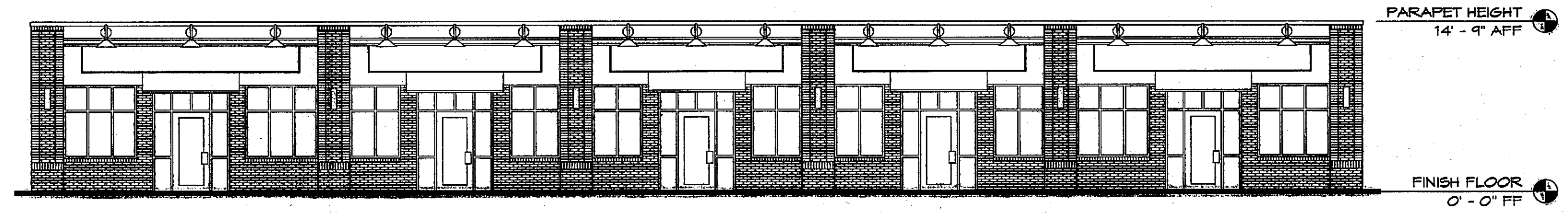

**4 FRONT ELEVATION**  
1/8" = 1'-0"

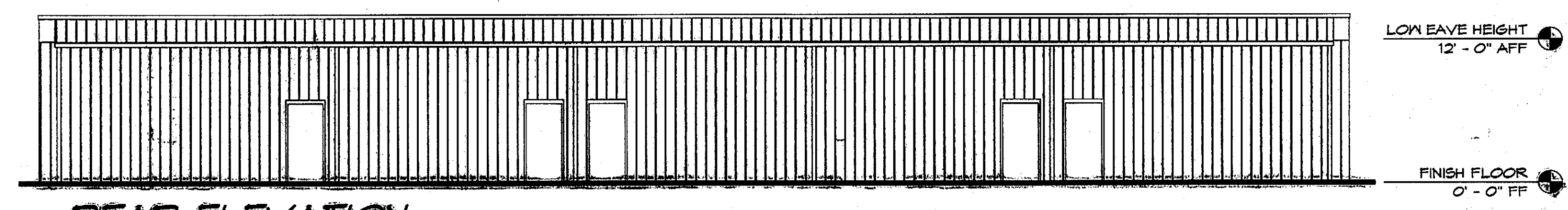

**5 REAR ELEVATION**  
1/8" = 1'-0"

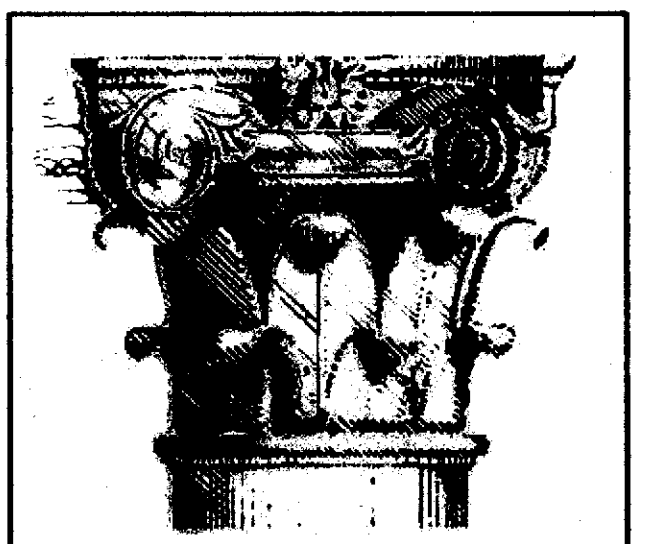

**DESIGN DEVELOPMENT**  
800 SALEM WOODS DRIVE, SUITE 102  
RALEIGH, NORTH CAROLINA 27615  
PH: 919.848.4474  
FAX: 919.848.9972  
info@designdevelopment.com

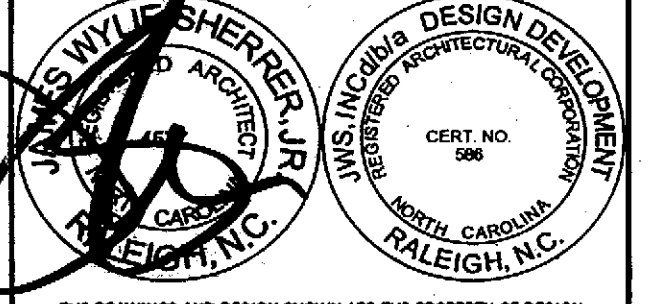

THE DRAWINGS AND DESIGN SHOWN ARE THE PROPERTY OF DESIGN DEVELOPMENT. THE REPRODUCTION OR USE OF THIS PROPERTY WITHOUT THE WRITTEN CONSENT OF THE ARCHITECT IS PROHIBITED AND ANY INFRINGEMENT OF THESE RIGHTS IS SUBJECT TO LEGAL ACTION.

**WASHINGTON SQUARE BUSINESS CENTER (BUILDING 3)**

2556 CAPITOL DRIVE  
GRANVILLE COUNTY, N.C.

TYPE:		
SF:		
OCCUPANCY:		
No.	Description	Date
PROJECT #:	030067	
DATE:	6/8/2007 10:27:22 AM	
FLOOR PLAN, ELEVATIONS		

**A1.0**

BKA, Pg 14

Doc ID: 000162070001 Type: CRP  
Recorded: 06/13/2007 at 03:10:46 PM  
Fee Amt: Page 1 of 1  
Granville County, NC  
Kathryn Crews Averett Reg of Deeds  
BK A PG 14

I, Jim Sherrer, certify that these plans or plans fully and accurately depict the layout, location, ceiling and floor elevations, unit numbers and dimensions of the units, as built.

*[Signature]* *[Signature]*  
Date

These drawings depict the original design documents that were submitted for building permit to the local governing jurisdiction. minor modifications may have occurred during construction. Ceiling are not constructed and shall be part of future interior upfits.

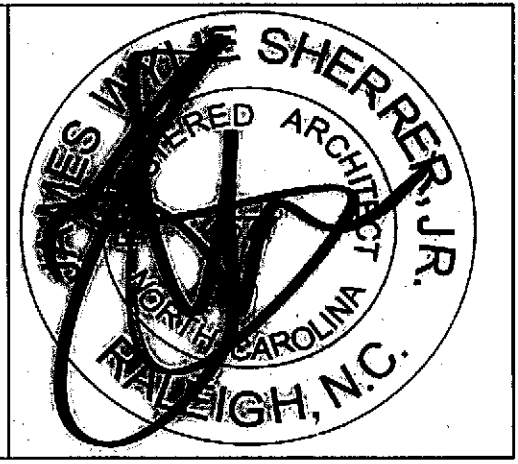

I, Meredith A. Fry, a Notary Public of the County and State aforesaid, certify that Jim Sherrer personally came before me this day and acknowledged the due execution of the foregoing instrument.

Witness my hand and official seal, this the 8<sup>th</sup> of June, 2007.

*Meredith A. Fry*  
Notary Public

My commission expires: July 14, 2007

