

1/8" = 1'-0"

TOTAL INTERIOR: 3,011 SF

100 N WATER ST - ELIZABETH CITY
 EXISTING FLOOR PLAN

EXIST-1.0
 05.06.2024



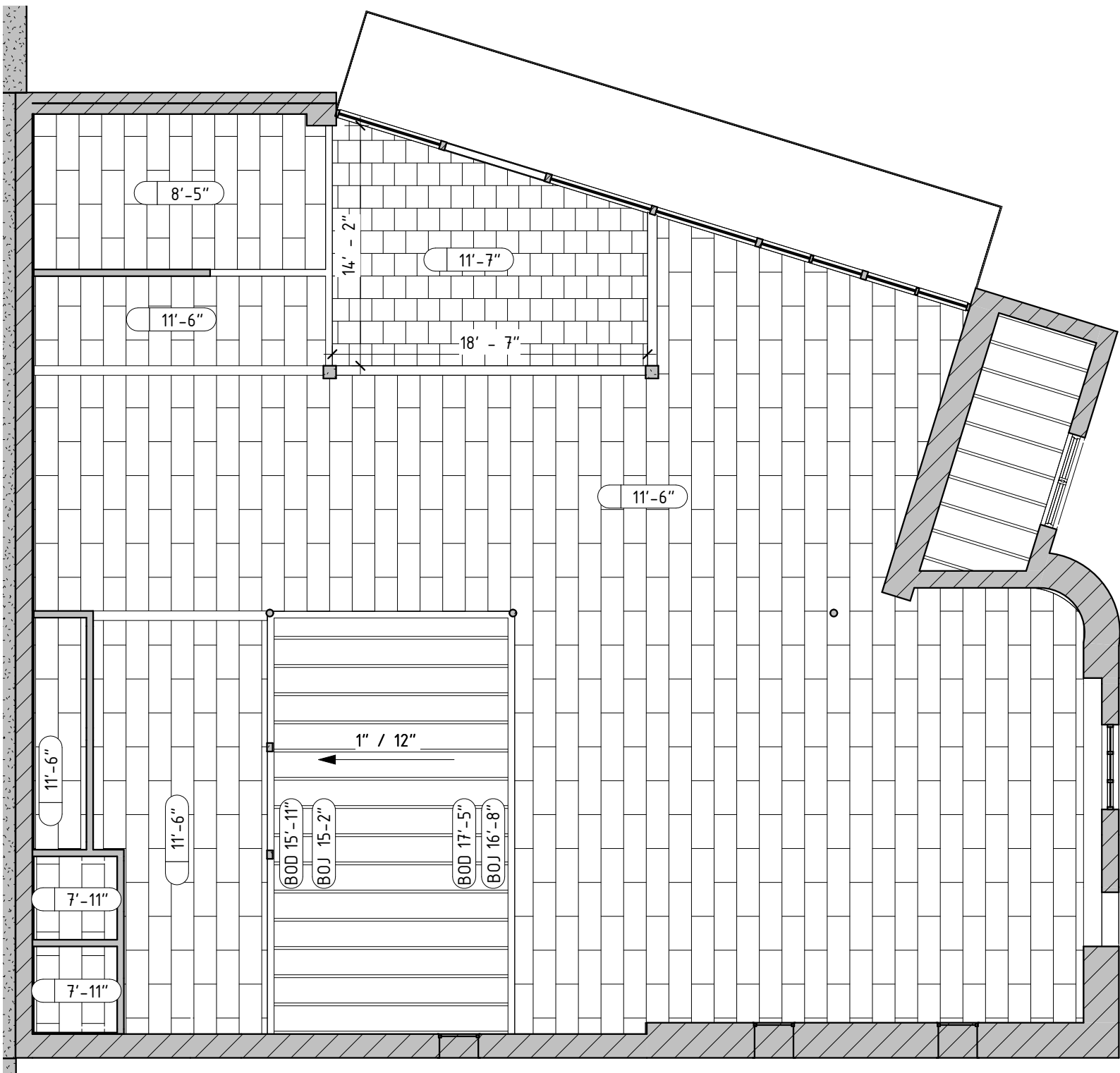

1/8" = 1'-0"

EXIST-1.1
05.06.2024

100 N WATER ST - ELIZABETH CITY
EXISTING REFLECTED CEILING PLAN